Adams County News

Volume 5 — Gettysburg, Pa., Saturday, March 22, 1913. — Number 17.

WATER PLANT FOR UPPER END TOWN

Gravity Water System now being installed at Aspers. Fine Water from Three Strong Springs. For Home and Fire Use.

Aspers, one of the progressive towns in the upper end of the county, is now witnessing the installation of a modern gravity water system which will supply it with water for domestic use and ample fire protection. The village, located at Bendersville Station, is one of the busiest and most thriving of the many similar communities in the county and this new improvement is in line with its general spirit of advancement.

The water is to be brought from three strong springs on the Harris Cook farm, about a mile and a quarter north of Aspers, and work at the construction of a reservoir on this same farm has been started. The water is of fine quality and excellent flow.

Work at digging the ditches for the mains has been prosecuted vigorously under the direction of H. C. Gulden, H. A. Naylor and H. S. Rex, and it is believed that the entire system will be in operation within the next sixty days. There is a fall from the reservoir to the town of about 157 feet, ample for all fire purposes without artificial force.

A company has been formed to install the plant and a charter has been applied for. C. I. Blair is the president; D. C. Asper, the secretary, and Elmer H. Miller the treasurer. The capital is $7000.

Practically every one in the town is preparing to have the water placed in their properties and the entire community will be supplied upon completion of the work. Then the organization of a fire department will be the next thing.

RAYMOND S. BREAM

Son of Mr. and Mrs. Charles Bream Died in Biglerville.

Raymond Samuel Bream, son of Mr. and Mrs. Charles W. Bream died at their home in Biglerville at 4:40 a. m. Friday, from pneumonia, aged 5 weeks and 1 day.

The child leaves its parents and a sister, Sarah. Mr. and Mrs. Marshall C. Cronise, of Wheatland, Virginia, grandparents, also survive, together with Samuel Bream, of Biglerville, the paternal grandfather.

Funeral Saturday meeting at the house at 2 p. m. Services in the Lutheran church at Biglerville by Rev. C. F. Floto. Interment in the Biglerville cemetery. Friends are invited to attend.

JOHN DITTENHAFER

John Dittenhafer, well Known Resident of New Oxford.

John Dittenhafer, a well known resident of New Oxford, died at 7:30 Tuesday morning at the home of his son, Edward E. Dittenhafer, in that place.

He is survived by his second wife and the son with whom he lived. Mr. Dittenhafer was a miller by trade and for a number of years resided in York County, later moving to New Oxford.

Funeral at 10 o'clock on Thursday morning from the home of his son, conducted by Rev. C. W. Baker. Interment in the New Oxford cemetery.

W. M. WRECK

Trains Delayed by Wreck on the Western Maryland.

An east bound freight on the Western Maryland had six of its loaded cars derailed near Seven Stars Wednesday afternoon It was necessary to run an extra train from Hanover to get the passengers from the train due here at 3:15 and the people arrived about an hour and forty minutes late Passengers on the evening train west also had to be transferred. It is not stated what the cause of the derailment was. No one was hurt.

WEIGLE—STERNER

On March 15th, at the home of the bride in Tyrone township, Rev. Samuel E. Smith, married J. Willis Weigle, of Bendersville, and Margaret L. Sternar, of Idaville.

WATCH FOR WORK ON LOCAL ROADS

State Expected to Complete Highway between Gettysburg and New Oxford this Spring. Other Road Work Mapped out for this Year.

With the opening of spring, interest turns to the proposed road work in the county and the activities of the State Highway Department in this section will be watched with much interest.

Last year the work of rebuilding the road between Gettysburg and New Oxford was started. About two miles were constructed at the New Oxford end and about 2000 feet at this end. Grading and the placing of culverts were carried on over the ten miles of old turnpike, but the road, where it has not been rebuilt, is in a deplorable state and unfit for satisfactory travel. The big Alco truck which passed through Gettysburg Wednesday stalled three times between the two towns on account of the condition of the road. It is probable that the work at finishing this road will be the first taken up this spring.

State Highway Commissioner Bigelow announced a year or more ago that the road from Gettysburg to Harrisburg would be one of the first ones rebuilt under the highway act and that he hoped to have it in fine condition before the fiftieth anniversary. So far nothing but removing bumpers and some grading has been accomplished, and tourists covering that route this year will have to be satisfied with the ordinary dirt road.

Similar work of grading and removing rough places has been done on other roads taken under the Sproul act and much good in that line was done last year but, as yet, none of the fine macadam roads has made its appearance in Adams County.

Interest in taking over the turnpike between Gettysburg and Chambersburg has been aroused here but the company still holds the road. It is stated on good authority that a price has been agreed upon for the pike but it has not yet been acquired by the state. It will be recalled that the discovery that the turnpike company owned several Gettysburg streets was the thing that halted the movement toward street paving in this town last year. The acquisition by the state of the Chambersburg-Gettysburg road will be followed, it is believed, by the state immediately turning over to the town its own streets and then the council can go ahead—so far as that matter is concerned—with giving the town paved streets.

URGES APPROPRIATION

Colonel Beitler Tells Appropriations Committee of Celebration Plans.

The plans for the celebration of the semi-centennial of the battle of Gettysburg next July, were outlined at a meeting of the House Appropriation Committee Wednesday by Colonel Lewis E. Beitler, secretary of the commission. Colonel Beitler appeared to urge favorable action of the committee on bills to provide for the expenses of the celebration, camps and transportation.

One bill carries $165,000 for the transportation of the veterans, and the other $195,000 for the State's share of the cost of entertainment of the survivors of the battle, and the $150,000 which the State must pay to the Federal Government toward the cost of the camp for 40,000 veterans.

CASE SETTLED

Defendant Pays Fine and Costs and Case is Dismissed.

The case of the Commonwealth vs. Harry Ebaugh, of Hanover, who was arrested on information of the Hanover and McSherrystown Street Railway Company for disorderly conduct on the Littlestown car recently, was settled on Tuesday by the defendant paying the fine and costs of prosecution.

Prof. and Mrs. Richard S. Kirby, of Springs avenue, left this morning to spend several days at their home in Port Chester, New York.

Prof. Albert Billheimer, of Springs avenue, went to Lancaster Fri. morning, intending to walk from there to Pottsville, making the journey as far as Lebanon by night.

TANEYTOWN HAS PRETTY ROMANCE

Groom 76 and Bride 65, Sweethearts of Years ago, and Both Formerly Married to Others, now Arrange for their Wedding.

Sweethearts in their youth, parted and each wedded to another, and finally left free to marry again, Joseph Six, 76 years old, of Warrensburg, and Mrs. Sarah Addlesperger, 65 years old, of Taneytown, took out a marriage license on Wednesday.

The prospective groom was formerly a constable in Frederick county, but for a number of years lived in the West, where he amassed considerable means. After the death of his wife he made a return trip to his old home in Maryland and found that the sweetheart of his youth had lost her husband. Correspondence and an engagement followed.

Mr. Six declined to say when the wedding would take place, but intimated that it would be at the home of the bride in Taneytown.

COMING BIRTHDAY

Dr. Z. A. Colestock, Well Known Here, Has Had Interesting Career.

The Rev. Dr. Z. A. Colestock, superintendent of the Old People's home, Mechanicsburg, well known among members of the United Brethren church, will celebrate his ninetieth birthday anniversary next Tuesday.

Dr. Colestock was born in Littlestown, in 1823 and in that town he spent his younger years. He was religiously inclined from his youth and was converted and joined the United Brethren in Christ when quite young, subsequently was licensed to preach, being then a resident of Ohio. As one of the pioneer ministers of the church he traveled extensively, having many appointments, some of them widely separated from each other, and he experienced and underwent the hardships common to the itinerant ministers of those days.

In 1846 he began his labors in the East and for many years thereafter served various charges within the bounds of the Pennsylvania conference. He also filled the office of presiding elder and was frequently elected as one of the delegates to represent his conference in the legislative body of the church.

For some years past Dr. Colestock was superintendent of the Old People's home at Mechanicsburg, and although he did not have a regular charge he preached often within the bounds of his conference, and notwithstanding the fact that the weight of years is upon him, still preaches with the clearness, force and logic that characterized his efforts when in the full vigor of his manhood.

COUNTERFEITERS

Neighboring Co. Looking for Counterfeiter Thought to be Operating.

Some person in York County is turning out counterfeit quarters and half dollars. At least this is the belief of York detectives, who are making an investigation in the hope of finding a counterfeiting plant similar to those revealed within this section within the last several years. Counterfeit quarter dollars have turned up recently at a number of banks. Cashier D. B. Hartman, of the Union National Bank, Mt. Wolf, discovered one of the coins Tuesday. The impressions upon it were crude, somewhat irregular. The date is 1911.

MRS. CHAS. CHRONISTER

Mrs. Charles Chronister Died Wednesday Night at East Berlin.

Mrs. Charles Chronister died at 11:30 p. m., Wednesday at her home in East Berlin from heart trouble and dropsy aged 45 years.

She leaves her father, W. S. Kuhn, her husband and one daughter; two brothers and three sisters.

Funeral Sunday afternoon at one o'clock conducted by the Rev. F. K. Sternat.

Maurice Weaver has returned from Philadelphia to spend several days at his home on Baltimore street.

Chester Wampler, of Biglerville, spent Wednesday in town on business.

CAME HERE IN FREIGHT TEST

Endeavor to Show that Automobile Can Transact Freight Faster and Cheaper than the Railroads. Had Trouble Near Town.

The large Alco motor truck, which is carrying three tons of paint from Philadelphia to Pittsburgh in an effort to demonstrate that such delivery is faster and cheaper than freight, passed through Gettysburg on Wednesday.

The car was scheduled to reach Gettysburg on Tuesday evening and, in fact, did get within two miles of town but stuck on the York pike east of Gettysburg when they reached the portion of the road that has recently been graded. They arrived at that place about ten o'clock Tuesday evening and the vehicle stayed there until after 7 a. m., Wednesday, when it got out and came on into town. After taking breakfast here the men in charge proceeded on their way. No time was lost as far as the schedule was concerned as it provided for departure from Gettysburg Wednesday.

The truck is one of the largest which have ever made its appearance in Gettysburg. It is even larger than the big Alco trucks which were here last summer for the National Guard encampment. The body is considerably higher and the mission of the big car is painted all over the sides

The run is one of the first of its sort that has come through here and the car was carefully inspected by the auto-wise during its brief stay in Gettysburg.

ODD FELLOWS' NIGHT

Members of Order Pay Fraternal Visit to Littlestown Lodge.

Monday evening was Odd Fellows Night at Littlestown, when delegations from Red Lion, York and Hanover lodges paid a fraternal visit to the Littlestown lodge, and the Red Lion degree team conferred the first and second degree on a class of eight candidates.

The Red Lion and York lodges, accompanied by a number of ladies went to Hanover on two chartered cars, and from there they proceeded to Littlestown in special cars over the trolley line, being joined by the Hanover delegation.

The first work of the evening was the conferring of the degrees, which was exemplified by the Red Lion team, after which the doors were thrown open to the ladies and a difficult drill was executed by the team.

It is estimated that over 150 members of the order from York, Red Lion, Dover, and Dallastown were present, while nearly 50 members of the Hanover and Portia Rebekah lodges attended. There were Odd Fellows present also from Harney, Taneytown, Westminster and Gettysburg, and it is estimated that 400 were crowded in the lodge room.

GETTING ALONG

Fast Amateurs will be given Chance to Show their Real Worth.

Members of the York Springs base ball team of 1912—the champions of the county—will play in fast company this summer.

Myers is with Raleigh, N. C.; Howe goes to Pittston, Mass., of the Eastern League; Sterry will be third sacker on the Ada (O), University team; Lischy and Albert will likely be the battery at Shippensburg Normal, and Kirk will likely make the varsity at Lafayette.

POISON PEN CASE

Local People Concerned in Poison Pen Case at Hughesville.

The town of Hughesville, in the central part of the state, has been agitated by the presence of a "poison pen writer" who has sent letters of a scandalous character and others demanding money from many residents of the town. Rev. Rene H. Williams, Lutheran minister at Hughesville, who is well known in Gettysburg, received a number of letters. Three parties have been arrested largely through the efforts of R. E. Tipton, of the State Constabulary, and a Gettysburg boy.

TESTING OUT THE ORDINANCE

Testimony Heard in Case of the Borough vs Holtzworth and Hoffman. Will Argue Case before Court. Question at Issue.

Squire Hill heard testimony on Wed. morning in the case of the Borough of Gettysburg vs. Holtzworth & Hoffman for the purpose of testing the validity of the ordinance of 1904 regulating hack licenses. Suit was brought for $22.00 the amount which the firm has been paying for some years past which provides for the running of six vehicles at one time, the maximum amount which the firm is alleged to use.

Borough Solicitor Robert E. Wible conducted the borough's side of the case and George J. Benner, Esq., represented the defendants. Judgment will be entered for the amount claimed and the constitutionality and validity of the ordinance will come before Court for argument at a date to be determined upon later.

At Wednesday's hearing C. B. Kitzmiller, secretary of the town council, produced the ordinance in dispute and Mr. Holtzworth admitted that $22.00 was the amount he had paid in the past and which, as Burgess, he had demanded from his firm.

The ordinance provides that $5 shall be the charge for a one horse vehicle and that after two licenses are taken out every succeeding vehicle shall be charged at the rate of $3 each. The custom in the past for livery firms has been to take out two of these one-horse vehicle licenses and then to get the licenses for the large two and four horse wagons at $3 each. This has been the generally accepted practice and has been judged fair in other years.

It developed at the hearing that there was no certificate of publication of the disputed ordinance. It was passed while H. S. Benner was burgess of the town, and has been in effect ever since, the license being collected each year until 1912 when Burgess Holtzworth collected about thirty of the licenses until he was informed, he claims, by attorneys connected with council that the ordinance would not stand a test and that the hackmen could not be compelled to pay under its provisions.

The time of the hearing was not generally known and as a result only the persons directly concerned were present, the other hackmen not having the pleasure of being in the audience.

SURPRISE PARTY

Home of Mr. and Mrs. W. C. Snyder Scene of Pleasant Gathering.

A very pleasant surprise party was held at the home of Mr. and Mrs. W. C. Snyder in honor of their daughter, Mory. Those present were: Mr. and Mrs. W. C. Snyder, Mr. and Mrs. John Stevens, Mr. and Mrs. John Eicker, Mr. and Mrs. Charles Thomas, Mr. and Mrs. John A. Snyder, Misses Mary Snyder, Edna Staley, Ruth Taylor, Edna Wagner, Ella Eckert, Annie Kime, Grace Guise, Ruth Snyder, Lettie Guise, Merna Deatrick, Estella Fidler, Rosa Kime, Dessie Deatrick, Lela Wagner, Susan Kime, Bertha Eckert, Hazel Snyder, Edna Stevens, Messrs. Abraham Kunkle, Charles Snydor, Ervin Guiso, Willis Eckert, Merritt Raucher, Charles Epley, Lloyd Garretson, Elmer Snyder, John Moss, Edward Guise, Edward Eicker, Alvin Group, Lawrence Fidler, Isaac Rife, Lawrence Deatrick, John Bowers, Roy Eicker, Walter Howe, Lawrence Eckert, Lester Eicker, James Howo, James Riley, Philip Bowers, Earl Snyder, Charles Breighnor, Roy Taylor, Russel Eicker, Howard Hartzel, Roy Shriver, Luther and Clair Stevens.

MISS MARY J. MARING

Miss Mary Maring Died Wednesday at Home of Mrs. Biddle.

Miss May Jane Maring died Wednesday, aged 67 years, at the home of Mrs E. H. Biddle, on Steinwehr avenue with whom she had lived for the past three and a half years. She had been ill since Christmas.

She leaves one brother, David Maring, of Baltimore street.

Funeral Friday afternoon at 1:30 from the home of Mrs. Biddle. Interment in Evergreen Cemetery.

CHURCH BUYS MARBLE HALL

Famous Gettysburg Club House is Bought by Newly Organized Colored Congregation and will be Used by them.

Marble Hall, a building which has possibly been used for more separate purposes than any structure now in Gettysburg, was on Wednesday sold to the newly organized St. John's Baptist congregation and will be converted from its present state for use as church and Sunday School. The congregation bought it from C. B. Tate for $420. Mr. Tate bought the building for $350 only last Saturday at public sale from the Gettysburg Social Club.

The "edifice" is located in the Third Ward near Long Lane and was first used as a colored church and school building. It was then the only colored church in the town but later the two congregations came into existence and each had its own house of worship as at present. The school authorities found another building for the colored school and the old house became a dwelling. Several families lived in it and some years ago it went into other hands.

Under the name of "Marble Hall" it continued for some time to be the gathering place for a number of pleasure loving Gettysburgians and numerous functions of more or less interest to citizens generally were held there.

The building was sold Saturday together with much equipment for camping purposes. Mr. Tate's possession of the structure continued for but a short time, negotiations for its purchase by St. John's congregation being started a few hours afterward and the deal was closed Wdnesday.

EACH DEER $35

Calculation of the Expenses Attached to Game Protection.

The cost to the State of each deer killed by hunters is $35, and this is argument used by the advocates of the hunters' license bill, which provides that a license fee of $1 must be paid for a permit to hunt.

Though handicapped by the lack of funds the State Game Commission is making strenuous efforts to provide sport royal for the 280,000 sportsmen in the State. The commission has already established five game preserves. These are located on the forest preserves of the State in Perry, Franklin, Westmoreland, Clinton and Clearfield counties, and each game preserve is nine miles in circumference, surrounded by a single wire fence. Hunters are forbidden to shoot game in these preserves at any time of year, or even to carry a gun on the preserve.

The game commission last year obtained from Yellowstone Park 50 head of elk, 25 of which were placed in the Clinton county preserve and twenty-five in the Clearfield county preserve. Not long ago 57 head of deer obtained in Michigan were placed in the Perry and Westmoreland county preserves.

The record of the game commission show that last fall 819 buck deer were killed, and 67 doe deer. There is a law against killing the latter. Bears to the number of 135 were killed in the State. Pennsylvania is said to rank high among the States in the number of deer killed within its bounderies.

EDGAR E. HINKLE

Young Son of Mr. and Mrs. Harvey Hinkle Died at their Home.

Edgar E. Hinkle, son of Mr. and Mrs. Harvey Hinkle, died at three o'clock Tuesday morning aged two months. The child is survived by his two grandfathers, John Hinkle and Henry Starner. Funeral on Wednesday afternoon at two o'clock from the home of John Hinkle, Goodyear, conducted by Rev. Mr. Smith. Interment at Mount Tabor.

FARM SOLD

One Tract of Jacob E. Rummel Farm Purchased by Charles Yeagy.

The Jacob E. Rummel farm was put up at public sale on Wednesday. Tract No. 1 was sold to Charles Yeagy for $2500. Tract No. 2 was withdrawn owing to the highest bid being insufficient.

DEDICATE NEW CHURCH EDIFICE

Fine New Structure at New Oxford on Sunday. Brief History of the Congregation. Handsome Building.

The fine new church structure erected by St. Paul's Reformed congregation at New Oxford was dedicated on Sunday with appropriate services which were held in the presence of large audiences. Dr. W. A. Korn is the pastor of the church.

St. Paul's congregation dates its origin to 18[illegible] when a union church building was erected on the location it now occupies. In 18[illegible] the second building was erected during the pastorate of Rev. E[illegible] H. Hoffhei[illegible] This was remod[illegible] galleries removed [illegible] it in 188[illegible] W. H. Herbert [illegible] tion of th[illegible] 1912.

The m[illegible] ing the [illegible] in 18[illegible] F. P. Da[illegible] A. Spang[illegible] flower, [illegible] Wolf, W[illegible] E. Heimer, [illegible] P. M[illegible] present pastor [illegible]

The present b[illegible] the spring of 1[illegible] stone was laid July 28. It [illegible] in style and is built of [illegible] stone from the Sta[illegible] & [illegible] quarries. The building is [illegible] with a basement and a Sunday [illegible] room which can be divided [illegible] parts or thrown into one. The [illegible] torium has a pastor's [illegible] space in connection with [illegible]

At the dedication [illegible] Geo. W. Richards, D. D., [illegible] the Rev. O. H. S[illegible] Hoven, the Rev. C. E. W[illegible] of Frederick, and others [illegible]

MERCHANTS MISS MANY FINE BOXES

Disappear during the Night and Find Explanation to be the Enforcement of a Borough Ordinance. Now Reduced to Kindling.

Merchants about the central p[illegible] of [illegible] have suddenly become aware [illegible] fact that they have felt the [illegible] of the law, [illegible] fine coll[illegible] large and sturdy store bo[illegible] suddenly disappeared from in f[illegible] various places of business [illegible] [illegible]

MANY BILLS

Bills of Local Interest before State Legislature. Anniversary Bill.

Upwards of 200 new [illegible] were offered in the House [illegible] when the time limit for [illegible] bills [illegible] pired. The total for the [illegible] House alone will be [illegible] the 1,7[illegible] mark a new record. Some of the bills were important; others [illegible] the majority of [illegible] Among the bills [illegible]

Post, Washington [illegible] corders of deeds to keep dockets open for inspection by the public, showing the entry and permitting abstracts to be made for publication under penalty of $50 fine.

Watson, Indiana—Appropriating $195,000 to Gettysburg Semi-Centennial Commission.

Allen, Allegheny—Making religious and charitable properties taxable for local purposes.

Snavely, Lebanon—Prohibiting issuance of orders requiring vaccination.

Miller, Lehigh—Proposing a constitutional amendment to abolish associate judges.

DIED IN BARN

On Wednesday morning an unknown man died in Wm. Lohr's barn several miles north of Thurmont. The man was a tramp and stayed in the barn during the night in company with a gallon jug and a quart bottle and another man, not a tramp. Both were dead drunk when found in the early hours of the morning, and little liquor remained. The unknown man was in a very bad condition and died soon after being found. Justice of the Peace Joseph C. Gernand, of Thurmont, was notified and with Dr. E. C. Keefauver went to where the dead man was. It was decided that death was caused by drink and no inquest was held. On his person was found nearly five dollars in money and about a gross of shoe strings. Nothing was found on him to tell who he was or where friends or relatives could be found.

MRS. JOSEPH TENNANT

Mrs. Joseph Tennant died at 10:30 Saturday morning at her home on Chambersburg street after an illness of several months with a complication of diseases aged 45 years, 9 months and 28 days.

She leaves her mother, Mrs. Jane McDonnell, of Gottysburg; her husband and six children, Lottie, Mae Bells and Elsie Little; Helen, James and Ida Tennant, all at home; four brothers and one sister, Charles McDonnell, of Gettysburg; George McDonnell, of route 8 Gettysburg; John McDonnell, of Gettysburg; Mrs. Mary Alice Munshour, of near town; and James McDonnell, of Gettysburg.

Funeral Monday afternoon at 1:30 o'clock from her late home, conducted by Rev. Joseph B. Baker. Interment in Evergreen cemetery.

Mrs. Annie Cobean and Mr. McAllister have returned from a week's visit with friends in Chambersburg.

TO IMPROVE OFFICE

[illegible] Post Office [illegible]

[illegible] which are being [illegible] summer, and in the [illegible] will cost about [illegible] Emmitsburg [illegible] will compare [illegible] those of towns of like [illegible] to its patrons.

MRS. ALBERT FIDLER

Mrs. E[illegible] M. Fidler, who [illegible] Falls, died at 1:30 this [illegible] home in Biglerville [illegible] aged 29 years [illegible] days.

She leaves her [illegible] and daughter, Catherine V. Fidler. Her parents, Mr. and Mrs. Samuel Orner, of Biglerville, also survive together with a sister, Mrs. H. Lawrence Hartzbaugh, of Orrtanna.

Funeral on Monday afternoon, meeting at the house at 1:30. Services in the Biglerville Lutheran church, conducted by Rev. C. F. Floto. Interment in the Biglerville cemetery. Friends and relatives are requested to consider this an invitation to attend.

QUILTING PARTY

Many Enjoyed Quilting Party at Home of Mr. and Mrs. Snyder.

A very enjoyable day was spent at a quilting party at the home of Mr. and Mrs. Walter C. Snyder. Those present were: Mrs. David Wineman, Mrs. P. A. T. Bowers, Mrs. Frank Eckert, Mrs. George Wagner, Mrs. Sadie Hall, Mrs. Charles Thomas, Mrs. John A. Snyder, Mrs. J. B. Twining, Misses Mary Snyder, Annie Kime, Rebecca Wineman, Ruth Snyder, Rosie Kime, Martha Twining, Margaret Eckert, Susan Kime, Mildred Kime, Anna Twining, Hazel Snyder, Grace Wagner, Masters Joseph and Stanley Twining.

WON FROM BUCKNELL

College Basket Ball Team Defeated Bucknell in Fast Game.

The local college basket ball team defeated Bucknell on the floor of the Gettysburg gymnasium in a fast game on Saturday by a score of 26 to 18. The feature of the game was Mahaffie's foul goal shooting. He caged eight out of ten attempts.

COL. BEITLER HAPPY

Colonel Beitler in his Battle Anniversary Offices at the Capitol.

"Col. Lewis E. Beitler is once more domiciled under the capitol dome and is again in his element," says the Harrisburg Star-Independent. "Capitol Hill has missed the [illegible] for the past two years, and his coming as secretary of the Gettysburg Fiftieth Anniversary Commission was greeted with manifestations [illegible] He is now located in room [illegible] [illegible]

GIVEN [illegible]

[illegible] M[illegible] W[illegible] NOURS

CHANGE IN S[illegible]

[illegible]

their present [illegible] York [illegible] the 1:30 train to Y[illegible] The afternoon [illegible] is changed [illegible] the evening [illegible] [illegible]

WILL RE-OPEN

York Silk Mill to Re-Open N[illegible] Says Report.

The Monarch silk mill in Y[illegible] opened [illegible] Monday [illegible] will be used for [illegible] shutting. Work will [illegible] [illegible] Spellman, of Hazleton, [illegible] weaving department [illegible] at the [illegible] will also have charge of the [illegible]

MRS. CHARLES A. STORK

Wife of Former Chairman of [illegible] Theological Seminary Faculty.

Mrs. Charles A. Stork died re[illegible] at Andover, Massachusetts. Mrs. Stork was for some time a resident of Gettysburg, her husband, Dr. Stork, having been chairman of the faculty of the Theological Seminary.

FARM SOLD

Sunny Side Farm is Sold by Squire Hammers to York Man.

Squire S. S. W. Hammers this morning sold his farm in Highland township to William Jacobs of West York. The purchase price was $3200.

SMITH—SNYDER

Paul Smith, of Boiling Springs, and Miss Mary Snyder, of route 1, Gettysburg, were married at Mount Joy parsonage on March 4th by the pastor Rev. E. Stockslager.

FITZ—FISSEL

Samuel Fitz, Waynesboro, and Miss Elsie Fissel, Orrtanna, were married at noon Saturday, in Hagerstown.

The masons have started work on the cyclorama building and the walls are expected to go up rapidly. The construction is of hollow tile which "lays fast".

BRIEF ITEMS

William A. McIlhenny entertained the Gettysburg Boys' Club with several war stories Thursday evening, at the club room in the Presbyterian church. A unanimous vote of thanks showed the reception the boys accorded the speaker's efforts.

George E. Grove, rural carrier on route 4, Gettysburg, is at his home on Chambersburg street recovering from an attack of acute indigestion which he sustained while covering his route [illegible] day [illegible] week.

Gettysburg won the unanimous decision of the judges in the debate with [illegible] Friday evening. The [illegible] was: "Resolved that the [illegible] to the people of [illegible] [illegible]

[illegible] Freshmen [illegible] [illegible] evening. The room was very prettily decorated and an elaborate supper was served. The menu, list of toasts, and so on were enclosed in leather card cases.

The contract for lighting the veterans' camp in July was awarded on Monday to the Gettysburg Lighting Company at a bid of $8500.

Hon. Theo. McAllister entertained the Gettysburg Boys' Club Monday night by giving recollections of many interesting experiences.

WM. H. GRUMBINE

William H. Grumbine, an old and well-known resident of Smethport, McKean county, died at the home of W. L. Dunn, March 7, after an illness of about four weeks.

Wm. H. Grumbine was born in Waynesboro, Franklin county, February 10, 1834. He spent his early life there and learned the watchmaker's trade. October 4, 1859, he was united in marriage to Miss Sarah Jane Fisher, of Gettysburg. Two children were born to them. They died in childhood and Mrs. Grumbine died October 18, 1901.

When the civil war broke out Mr. Grumbine enlisted in Co. F, 87th Pa., Vol. Inf., and served his country for four years. He was captured by the enemy twice and was confined in Libby and Belle Isle prisons.

HAS BROKEN BACK

Mrs. Joseph Harvick Taken From Hospital to Her Home.

Mrs. Joseph Harvick, of near Dillsburg, who nine months ago sustained a broken back in falling from a cherry tree, while picking cherries, still lives at her home, but in the same helpless condition as she was immediately after the accident. Following the accident she was taken to the Harrisburg hospital. As nothing could be done for her, she was taken to her home, where she is [illegible] for by her two daughters.

Better than Spanking

[illegible]

A [illegible] "SAVE [illegible]" Newark STYLE BOOK

[illegible]

PUBLIC SALE

[illegible]

Sale to commence [illegible] 12 o'clock [illegible] when terms and conditions will be made known by

OAH B. BE[illegible]

J[illegible], clerk.
Al[illegible] Slaybaugh, auct.

PUBLIC SALE

ON SATURDAY, MARCH 2[illegible]th, 1913

The undersigned intending to have sale on account of ill health, can't get around very well, will sell at public sale at his residence near Guernsey, on road leading from Guernsey to Centre Mills, ¼ mile from the former and ¾ mile from the latter place, the following, viz:—

One family beast work wherever hitched, can't hitch her wrong, fearless of all road objects, 2 buggies, 1 a falling top, the other a runabout in good condition, sleigh, sled, grindstone, single shovel plow, corn cultivator, stalk drag, to break corn stalks, horse gears, set of work harness, set buggy harness, pair of check lines, 2 pair of buggy lines, bridles, hitching ropes, load rein, hitching straps, 2 digging irons, shovels, picks, mattock, hoes, carpenter tools, hammers, saws, 2 kettle rings, No. 1 cross-cut saw, 2 double bit axes, sledge, butchering outfit, butcher table, cleaver, meat saw, scrapers and so on, whet stones, gammon sticks, 3 tubs, barrels, boxes, one sausage grinder and two gallon stuffer, and lard press, bushel crates, dozen bee boxes in good order.

Household and Kitchen Furniture, one bedstead, chairs, settee, 2 stands, lot of glass jars, potatoes by the bushel, chickens by the pound, 3 guns, 2 rifles, 1 double barrel, pouches, powder horns, 3 pots, kettles, pans, dishes, wire, buggy whips, churn, and many more articles not mentioned.

Sale to commence at 1 o'clock. Terms will be made known on day of sale by

W. H. WEIKERT.

A. W. Slaybaugh, auct.
Slaybaugh and Son, clerks.

PUBLIC SALE

[illegible]

[illegible] chest [illegible] lines, single and [illegible] halters, [illegible] lead rein, hay [illegible] ton, [illegible] [illegible] shed, part of the [illegible] [illegible] chain, [illegible] crank churn, [illegible] child buggy and [illegible] kettles, barrels, tubs, [illegible] jars, brooms, lawn mower, [illegible] pans, and many other articles too numerous to mention.

Sale to commence at 10 o'clock, sharp. A credit of 10 months will be given or 4 per cent. off for cash on $5 and over.

W. B. FIDLER.

Slaybaugh and Taylor, auct.

PUBLIC SALE
OF NEW FURNITURE
ON SATURDAY, APRIL 5th, 1913.

The undersigned intending to close out his large stock of Furniture, will offer at public sale at his store room in Bonneauville, Adams county, Pa., the following new furniture, 7 New Chamber Suits, containing seven pieces in each suit; also 6 bedsteads, 2 dozen oak wood seat chair, one dozen wood seat dining chairs, ten table chairs, 15 rocking chairs, 4 large rockers, 4 buffets, 15 toilet stands, 6 Queen Ann cradles, 4 enclosed wash stands, with glasses, 6 3-feet chests oak, 45 tables, consisting of 8 oak centre tables, four 6 foot oak extension tables, eight 8 foot antique oak extension tables, 25 vase tables, 4 dressing bureaus, 60 hat racks, 15 oak clock shelves, 15 oak small foot stools, 25 upholstered stools, 26 side brackets, 35 wall pouches, 25 comb cases. The above goods are all new and mostly home made. One spring wagon good as new, one good buggy.

Sale to commence at 1 o'clock, sharp. A credit of 6 months will be given on all sums of $5 and over, purchasers to give their notes with approved security.

J. F. MILLER.

E. L. Goulden, clerk.
C. R. Thompson, auct.

Alms House Account

STEWARD'S ACCOUNT

[illegible] SHEELY, [illegible] in account with [illegible] County Alms House [illegible] 1912, to January [illegible] 1913.

DR.

[illegible] settlement	$ 12.60	
[illegible]	[illegible]	
Transportation [illegible]	20.00	
Labor	87.61	
Postage	12.71	
S[illegible] & Pond	1.28	
Traveling expenses	21.1[illegible]	
Expenses visiting children	21.10	
Freight & Express	24.11	
Apples bought	62.67	
[illegible]	2.48	
Unclassified	15.18	
Vegetables bought	24.00	
Small fruit bought	30.[illegible]	
[illegible] bought	3.[illegible]	
[illegible] bought	30.22	
Check to Wm. Weaver [illegible] cows sold	212.[illegible]	
[illegible] bought	30.94	
Veterinary services	4.[illegible]	
Check from [illegible] M. W. [illegible] Wm. Weaver [illegible] corn sold	42	
Check from [illegible] Wm. Weaver [illegible] wheat sold	22[illegible]	
[illegible]	7.[illegible]	
[illegible] stock	2.[illegible]	
		$ 992.06
Bal.		47.39
		$ 1039.45

We the undersigned auditors of the County of Adams, State of Pennsylvania, having examined the foregoing account of Harry A. Sheely, steward of the Adams County Almshouse, do certify that we have audited and settled said account and a balance due the Directors of the Poor of the sum of Forty-seven Dollars and Thirty-nine Cents remains—$47.39[illegible].

In testimony whereof we have hereunto set our hands and seals this 20th day of February, 1913.

ROBT. B. DIEHL, (Seal)
LUTHER B. SLAYBAUGH (Seal)
GEO. B. AUGHINBAUGH (Seal)
County Auditors of Adams County.

PRODUCE STATISTICS.

No. loads of hay	48
No. loads of corn fodder	28
No. bushels of wheat	1041
No. bushels of oats	749
No. bushels of corn	3640
No. bushels of onions	50
No. bushels of potatoes	240
No. bushels of tomatoes	38
No. bushels of beets	10
No. bushels of beans	40
No. bushels of sweet potatoes	42
No. heads of cabbage	2200
No. pounds of pork	8062
No. pounds of beef	13636

STATISTICS OF INMATES.

Insane building.

No. males on January 1, 1912	23
Admitted during the year	4
Total	27
No. died during the year	4
No. discharged during the year	1
No. remaining Jan. 1, 1913	22

Females.

No. females on Jan. 1, 1912	26
Admitted during the year	9
Total	34
No. died during the year	2
No. discharged during the year	3
No. remaining Jan. 1, 1913	29

Old Men's Building.

No. on Jan. 1, 1912	22
No. admitted during the year	16
Total	38
No. died during the year	8
No. discharged during the year	7
No. remaining Jan. 1, 1913	23

Old Women's Building.

No. on Jan. 1, 1912	29
Admitted during the year	11
Total	39
No. died during the year	6
No. discharged during the year	5
No. remaining Jan. 1, 1913	31
No. remaining in all buildings Jan. 1, 1913	
Males	47
Females	60
Total	107
No. lodgings furnished tramps	1705
No. meals furnished tramps	3944

TREASURER'S ACCOUNT

Wm. F. Weaver, Treasurer, in account with the Directors of the Poor, for the year commencing February 1st, 1912, and ending February 1st, 1913.

DR.

Bal. at last settlement	$ 1114.10
Co. Commissioners' orders	11700.00
Cash from State	4143.13
Caroline Noel, boarding	60.00
J. L. Kauffman, boarding for Amanda Kauffman	104.00
E. P. Wisotzkey, boarding for Catherine Blessing	90.00
Samuel Mickley, boarding for Wm. Mickley	104.00
Calvin R. Smith, boarding for Susan King	112.74
William Hersh, boarding for Daniel Osborne	60.00
Geo. W. Parr, boarding for Cora Parr	91.00
Geo. W. Schwartz, boarding for Harriet Stover	68.25
Amanda Studebaker, board	18.00
M. P. Baker, board for Elizabeth Baker	45.30
C. E. Stahle, board for Elizabeth Wagner	27.90
Harry A. Sheely, board for Louisa Weaver	78.00
Wm. F. Weaver, board for Henry Rupp	130.00
C. J. Weidner, board for Wm. D. Slaybaugh	20.00
Franklin Kline, board for Emma Kline	8.00
J. A. Bingman, board	10.10
Relly Haruiah, J. P., Norman [illegible] fine	.54
Chas. Yoost, overpaid bill	10.00
Harry A. Sheely, produce from farm	226.33
Harry A. Sheely, produce from farm	403.84
G. W. Spangler, overpaid bill	.09
H. A. Sheely, cows sold	212.50
R. D. Armor, overpaid bill	.20
C. E. Stahle, of Henry Little personal property	4.46
H. A. Sheely, produce from farm	42.93
Rebate on fire Ins. policy	2.61
Christians Right's legacy of her sister for board	88.23
Maggie Myers, board	33.00
Directors of the Poor of Dauphin County	10.30
Wm. J. Timmins, board	36.20
Total	$10194.11

CR.

Orders paid in Feb.	$ 1005.90
Orders paid in March	1221.05
Orders paid in April	1524.14
Orders paid in May	1025.31
Orders paid in June	1640.84
Orders paid in July	1789.14
Orders paid in August	2133.64
Orders paid in Sept.	1480.54
Orders paid in Oct.	1341.31
Orders paid in Nov.	1972.10
Orders paid in Dec.	1757.16
Orders paid in Jan.	1638.09
	$15030.82
Bal. in hands of Treas.	[illegible]

CLASSIFIED PAYMENTS.

[illegible]

Hardware and Paints.

Adams Co. Hdw. Co.	18.72	
Gettysburg Dept. Store	153.71	
J. A. Smith & Son	[illegible]	
[illegible]	[illegible]	
Gettysb'g Supply House	47.[illegible]	
C. W. Gardner & Co.	1.73	
		242.05

Feed, Seeds and Grinding.

C. M. Wolf	241.50	
[illegible] Bros.	1[illegible]	
C. [illegible]	10.17	
		458.67

[illegible] and Cement.

C. M. Wolf	23.02	
[illegible]	15.69	
		38.71

Coal and Wood.

P. P. [illegible]	7.50	
[illegible] & Bro.	100.15	
Kelly & Oyler	50.79	
[illegible]	[illegible]	
C. C. Wolf	24.04	
S. A. [illegible]	5.00	
[illegible] Bros.	1297.88	
[illegible] Plank	64.87	
C. C. [illegible]	10.00	
		1659.90

Tobacco.

[illegible]	21.91	
Gettysburg [illegible] Store	3.90	
J. E. [illegible]	1.88	
G. S. Diller	40.30	
People's Cash Store	4.44	
C. W. Gardner & Co.	18.77	
A. [illegible]	27.24	
G. B. Marsh	21.10	
A. [illegible]	19.08	
E. P. Wisotzkey	22.05	
C. A. Stambaugh	17.94	
H. Wilson	25.84	
C. A. Yoost	19.98	
		259.73

Salt.

C. M. Wolf	9.48	
Gettysburg Dept. Store	1.01	
		10.40

Extra Attorney's Fees.

C. E. Stahle		65.00

Filing Saws and Repairing Chairs.

Peter Culp	20.00	
I. A. Eckert	7.50	
I. A. Stevens	8.00	
		37.50

Plumbing and Repairs.

A. B. Plank	13.13	
R. D. Armor & Son	49.01	
Gettysb'g Supply House	3.88	
		60.02

Drugs.

H. C. Landau	9.85	
People's Drug Store	265.28	
		275.08

Light and Repairs.

Gettysburg Light Co.	495.57	
Edgar P. Hamilton	7.00	
C. A. Timmins	7.65	
T. P. Turner	22.71	
		532.93

Stoves and Repairs.

H. T. Maring	26.00	
Peninsular Stove Co.	16.59	
Geo. C. Gotwald	8.29	
American Radiator Co.	6.90	
		37.78

Bread, Coke and Rolls.

E. C. Tawney	834.85	
M. S. Yobe	554.14	
		919.30

Beef and Pork.

C. A. McGuigan	46.49	
S. S. Shriver	29.95	
J. W. Maring	11.47	
Henry A. Wolf	77.10	
W. S. Jacobs	43.88	
John F. Kuhn	23.70	
Reuben H. Lupp	54.60	
A. T. Lookenbaugh	83.52	
J. W. Bucher	13.50	
N. P. Seutz	31.50	
Elmer I. Appler	11.85	
Chas. M. Little	24.30	
Joel D. Schwartz	42.32	
Scott McNair	44.88	
Geo. W. Reichle	3.82	
Howard Shriver	17.12	
Clarence Snyder	28.19	
Oliver Maring	18.36	
O. B. Sharretts	28.91	
F. S. Cromer	29.32	
H. S. Cromer	16.80	
		949.08

Syrup.

Ebrhart Conrad Co.	123.38	
Jno. C. Lower & Co.	17.10	
		140.49

Windmill and Fixtures.

H. E. Riddlemoser		26.41

Coal Oil and Harness Oil.

E. P. Wisotzkey	9.40	
Gettysburg Dept. Store	9.10	
Adams Co. Hdw. Co.	6.99	
Gettysb'g Suppy House	.25	
G. S. Diller	7.00	
People's Cash Store	9.60	
		36.25

Dry Goods and Carpet.

G. M. Nace Son & Co.	21.42	
Dougherty & Hartley	97.50	
G. W. Spangler	45.93	
John A. Stambaugh	24.05	
G. W. Weaver & Son	41.20	
J. W. Black	69.56	
C. W. Gardner & Co.	48.24	
J. H. Evans	22.92	
P. P. Gettler	35.29	
Geo. B. Kump	45.44	
C. A. Yoost	49.21	
Reichle and Crouse	13.19	
		430.36

Clothing and Underwear.

O. H. Lestz	56.72	
Funkhouser & Sachs	30.23	
L. E. Kirssin	20.98	
H. B. Slagle	3.00	
G. W. Weaver & Son	14.91	
		119.44

Shoes, Hats and Gloves.

O. H. Lestz	46.35	
M. K. Eckert	31.25	
Funkhouser & Sachs	2.50	
Gettysburg Dept. Store	1.00	
L. E. Kirssin	23.53	
		109.95

Saddlery and Repairing Harness.

Adams Co. Hdw. Co.	21.73

Printing.

Gettysburg Compiler	12.00

Stamped Envelopes and Stamps.

C. E. Stahle	11.48	
Wm. F. Weaver	20.00	
		31.48

Provisions Furnished to Quarantined Persons.

G. W. Miller to A. W. Lefever	18.79	
John V. Kindig to E. King	1.44	
C. A. Grau to E. King	1.95	
J. E. Bower to E. King	17.34	
W. A. Hennig to Crist McCleary	.28	
Harry Keller to Aug. Long	2.01	
F. H. Sinvely to Aug. Long	9.63	
B. L. Little & Bro. to A. W. Lefever	2.14	
		33.70

Clover and Timothy Seed.

C. M. Wolf	61.83	
McIlhenny Bros.	8.89	
		80.72

Disinfectants.

Tornado Mfg. Co.	12.50	
Corkins Chemical Co.	15.00	
		27.50

Threshing and Shredding Fodder.

John Snyder	52.21

Brooms.

J. E. Snyder	7.20
[illegible]	[illegible]
[illegible] Works	11.50

[illegible]

Shoes.

[illegible]	24.85	
[illegible]	52.85	

[illegible]

Water Rent.

Gettysburg Water Co.	256.07

[illegible] Barn and Shed.

Geo. W. Tolser	41.48

Oaths and Commitments.

Riley S. Hersh	8.75	
Martin L. [illegible]	5.04	
[illegible] Hill	2.00	
		15.79

Rock Team.

Adams Co. Hdw. Co.	4.88	
I. N. Lightner	11.05	
Gettysburg Supply House	2.00	
		17.93

Professional Services.

Dr. H. [illegible]	30.00	
Dr. J. E. [illegible]	5.00	
[illegible]	5.00	
[illegible]	28.75	
[illegible]	5.00	
Dr. W. F. Wolf	17.53	
Dr. H. M. Hartman	22.00	
Dr. H. S. [illegible]	5.00	
[illegible]	22.50	
Dr. H. E. [illegible]	5.00	
Dr. S. H. Weaver	14.75	
Dr. H. W. [illegible]	8.00	
Dr. [illegible]	20.00	
Dr. W. [illegible]	20.00	
		200.53

Soap [illegible] and [illegible].

G. S. Diller	42.00	
J. E. Snyder	12.25	
Gettysburg Dept. Store	4.57	
C. A. [illegible]	24.31	
G. C. [illegible]	3.75	
G. B. Marsh	5.00	
J. A. Stambaugh	8.75	
Findlay Packing Co.	13.00	
H. H. [illegible]	5.03	
C. A. Yoost	14.30	
		128.13

Blacksmithing.

Jacob Mumford	37.95	
N. P. Weat	1.25	
		39.20

Insurance.

Martin Winter	317.84	
Dougherty & Hartley	86.28	
O. E. Fissel	34.20	
S. Miley Miller	9.70	
J. E. Shriver	1.00	
		479.02

Queensware.

Gettysburg Dept. Store	23.58	
People's Cash Store	12.03	
		36.31

Labor at Fence.

G. H. Jacobs	9.00

Papering.

L. E. McDonnel	14.49

Cattle and Hogs Bought.

Robert McNair	547.45	
C. T. Lower	1218.53	
Jacob Frommeyer	45.00	
		1810.98

Telephone Rent and Toll.

P. A. Miller	22.70	
Bell Telephone Co.	11.83	
		34.53

Whitewashing.

B. C. Stoner	42.00

Fertilizers.

J. A. Kane	33.00	
I. N. Lightner	38.50	
E. G. Kelly	27.00	
John M. Harman	28.50	
E. C. Thomas	60.00	
Oyler and Spangler	42.00	
H. B. & J. C. Bream	42.00	
		300.00

Cider, Apples and Vinegar.

John E. Singley	33.40	
J. E. Hall	14.76	
Frank Clapsaddle	22.16	
People's Cash Store	.80	
Jacob Minter	10.98	
		91.90

Fish.

People's Cash Store	9.73	
W. H. Bixon	3.75	
Geo. H. Snobl	29.00	
E. P. Wisotzkey	3.75	
		39.23

Eastern Penna. State Institution	19.00

UNCLASSIFIED.

G. S. Diller, attending audit	10.00
Geo. Kauffman, provisions to Philip Wagaman	9.32
Edgar P. Hamilton, sewing machine	30.00
Shipping remains of Hezekiah Hesson	3.00
W. M. Conover, repairing lawn-mower	1.50
C. B. Hoffman, provisions furnished to Charles Young	2.00
C. C. Rider, post	3.00
H. B. Bender, hospital bed	14.00
Walter Bupp, painting buggy	10.33
H. T. Maring, roofing sand	125.00
Gettysburg Dept. Store, disc harrow	46.00
Gettysburg Ice & Storage Co., ice cream	9.00
C. B. Hoffman, looking after quarantined family	2.45
C. C. Bream, grain wheel	6.30
H. B. Bender, chairs and bed	11.00
C. B. Hoffman, team hire	0.00
Speran & Pfeffer, sewer pipe	2.22
H. T. Maring, repairing spout	2.33
Dr. H. M. Hartman, extra drugs	25.00
Freight	1.18
	313.99

Out Door Relief.

C. E. Stahle	1923.00

Salaries of Employees.

H. A. Sheely & wife	300.00
Geo. Patterson & wife	480.00
John Hamilton & wife	112.30
D. B. Strausbaugh & wife	337.50
I. Frank Sheely & wife	350.00
Conrad Smith	160.00
Mrs. Conrad Smith	110.00
C. E. Stahle, Attorney	100.00
Wm. F. Weaver, Treasurer	73.00
H. F. Stambaugh, Clerk	160.00
Dr. H. M. Hartman, Physician	200.00
Benjamin Stoops	68.00
James McGuigan	144.00
James McClure	5.00
Laura Stover	120.00
Irvin Stover	132.30
Annie Worley	132.50
Gertrude Spangler	132.30
	3340.30

We, the undersigned auditors of the County of Adams, State of Pennsylvania, elected and affirmed in pursuance of law, report that we met, did audit, settle and adjust according to law, the accounts of Wm. F. Weaver, Treasurer of the Directors of the Poor, of said County, commencing on the First day of February, 1912, and ending the First day of February, 1913, and that we find a balance in hands of [illegible] Wm. F. Weaver, the sum of [illegible] Hundred and Sixty-three Dollars and Seventy-five Cents, [illegible].

In testimony whereof we have hereunto set our hands and seals this 20th day of February, 1913.

ROBT. B. DIEHL (Seal)
LUTHER B. SLAYBAUGH (Seal)
GEO. B. AUGHINBAUGH (Seal)
County Auditors.

OUTDOOR RELIEF

C. E. STAHLE, Treasurer [illegible] Out [illegible] in account with [illegible] County of [illegible] February 1st, [illegible].

DR.

[illegible]	$ 230.84
Rec'd from Wm. [illegible]	1625.00
	$ 1855.84

CR.

[illegible] 1912 [illegible] 42.00	
[illegible] of 1912 [illegible]	
	1811.00
	$ 44.84

We the undersigned auditors of Adams County, State of Pennsylvania, do certify that we have examined and did audit the account of C. E. Stahle, Esq., Treasurer of the Out Door Relief Funds for the year ending February 1st, 1913, and find the same to be correct with a balance in the hands of the Treasurer, C. E. Stahle, Esq., in the sum of Forty-four Dollars and Eighty-four Cents ($44.84).

Witness our hands and seals this 1st day of March, 1913.

LUTHER B. SLAYBAUGH (Seal)
GEO. B. AUGHINBAUGH (Seal)
County Auditors.

The following is a list of the Out-Door Relief issued during the year ending February 1st, 1913.

Sarah Anderson (Bertha), Gettysburg	$12.00
Caroline Allwine, McSherrystown	12.00
Rebecca Allwine, McSherrystown	12.00
Phleta Altland, Hamilton twp	4.00
John Bair, Mountpleasant	8.00
Margaret E. Bercaw, Cumberland	20.00
Mary Ann Balden, Berwick twp	15.00
John T. Bobbin, Berwick twp	20.00
[illegible] Bollinger, Cumberland	12.00
[illegible] Baker, Hamiltonban	20.00
[illegible] Gettysburg	20.00
[illegible] W. Cook, Gettysburg	20.00
[illegible] Cashman, Huntington	16.00
[illegible] Campbell, Biglerville	12.00
Ann Ban Chronister, Huntington	12.00
Margaret Carl, Mt. Joy	5.00
Sarah Cullison, Gettysburg	12.00
[illegible] Crump, New Oxford	20.00
Emma Crumer, McSherrystown	12.00
Jane B. Culp, Gettysburg	10.00
[illegible] Danzer, Menallen	20.00
Margaret Dozer, Menallen	20.00
Rebecca J. Deighbaur, Mt. Pleasant	8.00
Mary Ann Delap, Franklin	20.00
[illegible] Eberly, Liberty	20.00
[illegible] Eacare, Berwick	12.00
[illegible] Ewald, Straban	12.00
[illegible] Ewald, Straban	20.00
[illegible] Eyler, Liberty	20.00
Maurice C. Fox, Gettysburg	20.00
Louise C. Fleshman, Gettysburg	12.00
Agnes Flohr, Gettysburg	12.00
Leah Group, Idaville	12.00
Rebecca J. Griffey, Straban	20.00
Samuel Galde, Aspers	12.00
Christina Galde, Aspers	8.00
Harriet Group, Cumberland	12.00
Jacob Galloway, Straban	20.00
Rebecca Galloway, Straban	12.00
Sarah [illegible] Hoffman, Fairfield	20.00
Elizabeth Haverstock, York Springs	13.00
Angelina Harbold, York Springs	20.00
Ellen O. Harget, Fnton	20.00
B. J. Virginia Hengy, Gettysburg	20.00
Sarah Hunnaer, Franklin	12.00
Annie E. Hoffman, Fairfield	20.00
Jacob Heckings, Berwick	12.00
Margaret K. Jacoby, Mt. Joy	12.00
Prussilla Kochler, Conowago	8.00
John B. Kreops, McSherrystown	20.00
Emma C. Kuhn, Abbottstown	20.00
Henry Kump, Franklin	12.00
Margaret A. Kint, Hamiltonban	12.00
Lydia A. Lawrence, Mt. Pleasant	8.00
Louisa Lookenhill, Abbottstown	20.00
David A. Lauver, Biglerville	20.00
Henry A. Little, Gettysburg	5.00
Mary McIntyre, Straban	20.00
Ignatius McMaster, Mt. Pleasant	12.00
Elizabeth McMaster, Berwick	12.00
Magdalena Little, Gettysburg	4.00
Ida F. Mart, Liberty	16.00
Daniel F. Miller, Tyrone	20.00
Susan Mollison, Straban	13.00
Susanna E. Miller, Hamilton	12.00
Ida S. Miller, Conowago	12.00
Geo. F. Mills, Hamiltonban	12.00
Jacob N. Myers, Conowago	6.00
Margaret Nicks, Mt. Pleasant	12.00
Chas. Newman, Mt. Pleasant	20.00
Louisa Ollinger, Gettysburg	20.00
Mary Ann Prior, Fairfield	20.00
Matilda Pitteoturf, Heidlersburg	0.00
Chas. Mc. Reed, Fairfield	20.00
Adaline Rhodes, Huntington	12.00
Isaac Roth, Biglerville	20.00
Mary A. Rickrode, McSherrystown	12.00
Elizabeth Reeseman, Hamiltonban	12.00
John Riffle, Littlestown	12.00
Ellen Reaver, Cumberland	12.00
Lydia A. Ross, Biglerville	20.00
Caroline Rider, Littlestown	12.00
Wm. A. Shindledecker, Hamiltonban	20.00
Lucinda Sterner, Littlestown	20.00
Mary Staub, Mt. Pleasant	5.00
S. Amelia Singley, Hamiltonban	20.00
James A. Stambaugh, Hamiltonban	18.00
Matilda Smith, Gettysburg	10.00
Amos S. Stoner, Fairfield	16.00
Louisa Strang, Hamiltonban	13.00
Amelia R. Showers, Menallen	20.00
Wm. H. Sharrah, Franklin	20.00
John A. Stall, Cumberland	15.00
Ellen Spahr, Hamilton	20.00
Apalonia Slaybaugh, Mt. Pleasant	12.00
Margaret E. Staub, McSherrystown	12.00
Maria C. Spangler, Reading	18.00
Katie A. Swisher, Cumberland	20.00
Geo. W. Stare, Gettysburg	20.00
Elizabeth Scott, Table Rock	20.00
Geo. E. Shaffer, Berwick	12.00
Mary Ann Smith, Mt. Pleasant	12.00
Elizabeth Stein, Hamiltonban	13.00
Ida F. Starner, Cumberland	12.00
Samuel Stahl, Menallen	15.00
Nancy Trimmer, Cumberland	20.00
Katie A. Tressler, Liberty	15.00
Mary C. Thomas, Gettysburg	20.00
Wm. Wagaman, Cumberland	20.00
Franklin Wolf, Franklin	20.00
Wm. H. Weaver, Hamiltonban	20.00
Margaret C. Will, Huntington	12.00
Samuel Weaver, Butler	20.00
Sarah A. Welty, Littlestown	13.00
Mahala Watson, Fairfield	20.00
Mary Wieler, Franklin	18.00
Jacob Winters, Conowago	9.00
Agnes Walters, Mt. Pleasant	3.00
Maria R. Yobe, Hamilton	10.00
Sarah A. Yingling, Littlestown	12.00

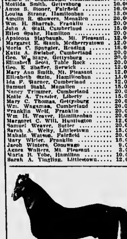

Friday March, 28, 1913

I will have a carload of Ohio and Kentucky horses by Friday the 28th.

H. W PARR,
Hanover Pa

The residence of Wilson A. Bream on Broadway is rapidly nearing completion and will be ready for occupancy about April first

AN ADVENTURE ON THE TRAIN

Man That Changed a Bill Got More Than He Thought.

I met her on a train. There are more impressions made in traveling, I think, than under any other circumstances. She was about twenty, with light, fluffy hair, baby blue eyes, white teeth, and there was neither too much nor too little of her. She sat looking out of the window with rather a bored expression on her face, as though she longed for something with which to occupy her mind. I longed to occupy her mind myself.

However, my opportunity came when a candy boy came along. She wanted a box of sweets and had only a dollar bill to pay for them. It happened that the boy was out of change and looked around for help. I lifted my hat politely to the girl, took a dollar in silver from my pocket and handed it to her, taking in exchange the bill. It was new and crisp and so folded as to show the dollar in a corner. Even if I had not seen its denomination I would not have thrown a doubt upon the lady's honesty by unfolding it. I shoved it in my vest pocket, and she opened the box. I remained where I was, so that she couldn't very well help rewarding me for changing her bill by offering me a bit of candy. She did this with some embarrassment. I sat on the arm of the seat opposite while I thanked her and said some irrelevant things, such as the car was either too hot or too cold or I hated or liked traveling or made some other meaningless remark, passing on to another and another, all the while looking more and more uncomfortable on my perch till at last she cast her eyes on the vacant seat beside her. Construing this as an invitation, I sat down.

When the conductor came along I noticed he punched a Cleveland ticket for her. I was bound for Chicago. She had a suit case in the car with her, on which were the letters E. V. W. I took particular note of these things, for I was delighted with her and often visited Cleveland.

I spent several hours very pleasantly with her. At first she seemed abashed at forming an acquaintance in this way, but she soon forgot all about that, and I saw that I was as companionable to her as she was to me. When we reached Cleveland I offered to hand her out of the car, but she said her brother would be there to meet her, and I saw by a look she gave me that she would not care to have him see her receiving attentions from a stranger. I therefore contented myself with thanking her for rendering my trip enjoyable instead of a bore and told her I hoped that if she ever came to Chicago I might happen to meet her.

The next Sunday morning—I got home on Wednesday—I left my bachelor quarters and strolled to my club for breakfast, buying a paper by the way. I always read everything in my Sunday paper, and on this occasion wound up with the "personals." Suddenly I was seized with astonishment as I read:

The gentleman who changed a bill for a lady on a train on the 18th can communicate with her by addressing E. V. W., Box —, Cleveland, O.

I was not only astonished; I was disappointed. Since my return my brain had been full of love stories of which E. V. W. was the heroine and I the hero. And, after all, I had struck one who was not above calling me to her through a personal. Then it came to me that there must be some mistake. Surely I knew a lady when I saw one, and the girl I had met was not only a lady, but a very innocent and refined one. Why did she make the identification through the dollar bill I had changed? Because, of course, it was the best and only sure means of identification.

This dollar bill was all I had to remind me of the girl who had given it to me. I had transferred it from my pocket to a box of trinkets on my dresser, folded just as it was when I received it. Something, I know not what—one of those mysterious pointers of the brain perhaps that come to us on occasion—prompted me to go to my room and have a look at the bill. I lost no time in doing so, and when I unfolded the crisp bit of paper my eyes bulged from their sockets in astonishment.

It was a thousand dollar note!

Now I saw it all. The wording of the advertisement, instead of indicating that the girl was familiar with methods of assignation, showed her innocence or she would not have used it. It was evident she had inferred that I had discovered the denomination of the bill, and she gave me the means of communicating with her to return it.

I took the midnight train for Cleveland, and the next morning went to the postoffice, where I learned that box No. — belonged to a family named Worthington. Later in the day I called at the address, which I had also received at the postoffice, and sent up my card, on which I had written "The gentleman who changed the bill."

I soon heard a rustle on the stair case, and E. V. W. came hurrying in, anxiety on every feature, to know if her money was safe. I hastened to reassure her by handing her the note.

She had received it from her father in New York, who was at the moment engaged in making a cash payment on a piece of real estate, and had inadvertently given her the wrong bill.

Within a year I married her.

DEMONSTRATION

Will Hold Demonstration Near Aspers, Monday, March 24th.

A state orchard demonstration will be held in the orchard of Jacob Gochenour, near Aspers, on Monday, March 24th. It is one of many similar events held in various sections of the state.

It is expected that the attendance this spring will be larger even than that of previous seasons, judging from the interest shown by orchard owners who write requesting this service. Special features of these meetings will be modern pruning and a demonstration of the method of boiling the concentrated lime-sulfur solution, which can be stored in vessels and used as needed. All persons who are planning to undertake the work of spraying and pruning during the present season are invited to attend the meeting, which begins at 1 o'clock.

LARGE PUBLIC SALE

ON THURSDAY, MARCH 27th, 1913

The undersigned having sold his farm will sell at public sale at his residence in Straban township, 3 miles north of Gettysburg and 3 miles west of Hunterstown, along Rock Creek, near the State road the following personal property, to wit:—

3 Head of Horses, consisting of bay mare 6 years old, can't be hitched wrong, bay mare 4 years old, heavy with foal to Townsend's Belgian horse. These horses are good leaders and fearless of all road objects.

13 Head of Dehorned Cattle consisting of 5 milk cows, 3 of which will be fresh by day of sale, 2 fall cows, 2 heifers will be fresh by day of sale. These cows are carrying their 2nd and 3d calves and are all Durham except one full Holstein, bought at Gillilands sale, 3 heifers will be fresh in the fall, 18 months old Guernsey heifer 2 years old, Durham bull 2 years old, Holstein bull 10 months old.

14 Head of Hogs, consisting of a Berkshire sow that can be registered, has now her second litter of pigs, 6 shoats averaging about 100 pounds. 185 chickens, consisting of 100 Leghorns and 85 Plymouth Rock and R. I. Reds. Corn, clover and timothy seed by the bushel.

Farming Implements consisting of 2 or 3 horse Acme wagon, Osborne mower, 5 ft. cut, Osborne binder, 6 ft. cut, New Empire grain drill, 10 ft. McCormick hay rake, low down Hench & Dromgold corn sulkey with spring shovels, Daisy single row corn planter, with phosphate attachments, new, 17 tooth lever harrow, land roller, pair of 17 ft. hay carriages, 2 or 3 horse Gale chill plow, No. 30, 3 horse Wiard plow, No. 26, spring wagon, 2 good top buggies, runabout, Portland road cart, spike harrow, 3 ladders, one 28 ft. double, the other 10 and 18 ft., Hench & Dromgold single row corn weeder, light sled, just bought, wheelbarrow, dung sled, hog crate, buggy spread, corn sheller, spray pump and rod, Thomas wheelbarrow timothy seeder, wheel for under binder tongue, manure boards, pitch and manure forks, dung hooks, grain and scoop shovels, straw knife, cutting box, ½ bushel measure, 2 new coupling poles for western wagon, Michigan 3 horse evener, single, double and triple trees, boxes and barrels.

A lot of Gears, consisting of 5 sets of front gears, 4 collars, 4 bridles, 2 sets of buggy harness, collar, 5 flynets, 6&4 horse lines, Western mount saddle and riding bridle, halters, breast and cow chains, double set buggy harness, wagon whip, hitching straps, 4 sets check lines, sweat pads, etc.

25 oak posts, 3 corner and 2 bar locust posts 8 ft. long, 3 locust wire braces, a lot of 2 inch oak plank, a lot of inch boards, scantling, wood by the cord, 30 rods of 9 strand netting wire, a lot of No. 9 wire, 50 yards of poultry mesh, chicken and turkey coops, work bench and vise, 8 planes, draw knife, 2 fine pipe wrenches, 1 and 1 inch, 3 wire stretchers for smooth and barb wire, axes, mauls and wedges, shaving horse, mattock, pick, crow bar, 12 pound sledge, 6 and 8 pound stone hammer, steel drill and log chains, broad axe.

Household Goods consisting of corner cupboard, 2 sinks, chicken brooder, 2 ten plate stoves and pipe, 3 egg crates, 4 milk cans, clothes wringer, Enterprise sausage stuffer and grinder, churn stand, dinner bell, ½ dozen plank bottom chairs, sofa, writing desk, horse made carpet, hanging lamp, 2 feather beds, child's rocker, cradle, sheep robe, 5A horse blanket, high chair, copper kettle, fruit jars, crocks, vinegar, cabbage cutter, bee smoker, protector and drone trap, flat irons, clothes basket, window sash, cider and vinegar barrels, mirrors, potatoes and beets by the bushel, onions, and many other articles not here mentioned.

Sale to begin at 12 o'clock. A credit of 10 months given on all sums of $5 and upwards, 3 per cent. off for cash.

WM. H. BRINGMAN.
G. R. Thompson, auct.
C. C. Bream, clerk.

Will Receive

at my stables on E. Chestnut St.

One Carload of Ohio and Kentucky Horses by Express on March 27 1913.

Broken and Green Mules on hand at all times.

H. A. SMITH,
Hanover, Pa

ADAMS COUNTY NEWS

PUBLISHED SATURDAYS
N. W. Corner Centre Square, Gettysburg
Times and News Publishing Company
W. Lavern Hafley, Secy and Treas.
Phillip B. Bikle, President and Editor.

Subscription $1 per year, if paid in advance.

The date to which your subscription is paid, is on the mailing address label on your paper.

If the date is not changed within two weeks after you send money, please let us know.

The Adams County News will be pleased to receive news letters, if they are written by the party who sends them. We have both telephones and out-door mail boxes—please the one most convenient possible.

Entered as second-class matter December 9, 1909, at the post office at Gettysburg Pa., under the act of March 3, 1879.

TO OUR READERS:

The Adams County News takes absolutely no part in politics, being neutral on all such matters. And we feel that representation of both political sides is furnished us by the American Press Association, a concern which gives the same news to Republicans, Democrats, Prohibitionists, Socialist papers and which is strictly non-partisan.

Our advertising columns are open to all candidates alike.

ABBOTTSTOWN

Abbottstown—Mrs. James Grim, of Frederick, was the guest of Mr. and Mrs. J. N. Nicley this week.

The following are items from their respective schools on their vacation: Miss Alice Wolf, Herbert Mackley, Shippensburg; E. Irene Arehart, Ursinus College; John Kinnemon, West Chester.

Easter services will be held in the Reformed church Sunday evening.

Fay L. Slothour, only daughter of John A. Slothour, of York, who has resided with her grandparents, Mr. and Mrs. Solomon Slothour, for nearly three years, died Thursday evening, March 13th, at 8 o'clock, of peritonitis, aged 9 years, 8 months and 20 days. Funeral services were held Sunday evening in the Lutheran church, Rev. Strouse officiating. The public schools and the Lutheran Sunday School, of which she was a member, turned out in a body and marched to the home where they paid their last tribute of love and respect to her. Afterwards they attended the services in a body. She was a lovable child and was held in high esteem by all who knew her. Interment was made in York on Monday.

LIBERTY HALL

Liberty Hall—The following spent Tuesday with Norman Sites and family, Mr. and Mrs. M. R. Hull, Mr. and Mrs. J. E. White and children, George and Joanna, Mr. and Mrs. Charles Sites, Misses Alice Sites, Alice Kugler, Mary Sites, Ella Hull and Lillie Sanders; Messrs. Russel McCleaf, Sanders Sites, Walter Kugler, John White, Carrol McCleaf, Donald Sites, Robert White, Charles Overholtzer, Blaine McGlaughlin and Carrol Sanders.

The following spent Monday evening with John Kugler and family, Mr. and Mrs. W. T. Sullivan, Mr. and Mrs. J. R. White and children, George and Joanna, Robert Hoffa and children, Elsie and Margaret, Murray and Sterling, Mrs. Hettie Baker, Mrs. John Overholtzer, Mrs. Charles Overholtzer, Allen Weishaar, Thurman, Milton and Ralph Sanders.

FOUND DYNAMITE

Found Fifteen Sticks of Dynamite Hidden in Wood Scrap Spring Grove.

Fifteen sticks of dynamite, a number of explosion caps and a string of fuse were found buried on an island in the Codorus creek at the Spring Grove paper mill dam by Harvey G. Noff, who has been doing repairs there and had gone on the island to dig stone, when he came upon a hard substance. His curiosity became aroused and he uncovered the sheet of metal. He found the lid of the box, which had been covered with twigs, and found the dynamite inside. The finding of the dynamite and other articles remains a mystery.

TO HAVE EGG HUNT

Children to Have an Egg Hunt on East Cemetery Hill.

The annual egg hunt of the Junior Endeavor and the Primary Sunday School of the Lutheran congregation will be held at 4 o'clock Saturday, on East Cemetery Hill. The children will assemble at the church at 3:30 p. m. and 4 o'clock to the hunt in a body.

DUBEL—AUGHINBAUGH

Dr. Barkley Married Miss Dubel and Mr. Aughinbaugh on Thursday.

Dr. T. J. Barkley married at the Reformed parsonage Thursday, Miss Birdie Pearl Dubel, of Gregg-ville, Md., and James K. Aughinbaugh, a Waynesboro attorney.

Letters of Interesting News Items From Adam County Township People in the Different Sections are Doing. Entertaining Visitors. Services in the County Churches

YORK SPRINGS

York Springs—Mrs. Barbara Myers and son, John, moved their household effects to Mechanicsburg on Tuesday.

Miss Margarite Emmert, Chester Albert, Isbish Lisella, and Gerry Steele, all seniors at Shippensburg Normal, are home over Easter vacation.

James Myers left for Philadelphia on Monday where he was the guest of Earl Bankard for several days when they left for Raleigh, N. C. His many many friends in York Springs trust that he will make a good record as a U. S. navy for the Raleigh term this year.

Mr. Ellis Z Shetrom will have a sale of his personal property on next Wednesday, March 26th, and will move to Harrisburg where he will work hereafter for her brother, George Chronister.

Mrs. J. A. Fiest, of Mechanicsburg, was the guest of her brother, C. L. Criswell and wife over Sunday.

Robert H. Gilli and Ada Norvell were at Biglerville over Sunday.

Henry C. Bosh has been on the sick list for the past week.

Mrs. Spencer Snyder and Mrs. Charles Lashley were at Carlisle Wednesday and visited the Todd Hospital for Crippled Children and received word from the recent operation he had performed.

William Fickel will erect a new house and barn for Clarence Teeper this summer on the lot now used as Huntington township.

Mr. and Mrs. W. H. Trostle, who have been spending the winter at Lancaster and Animore, arrived home on Tuesday.

Mr. and Mrs. Thomas Cashman are now occupying the Mrs. Mary Hartstead in Huntington township having moved there on Monday.

NEW OXFORD

New Oxford—Misses Vergie E. Diehl and Margaret Kohler, students at Millersville Normal School, spent Saturday and Sunday with their parents here.

Jacob H. Lau, of Hanover, was a visitor on Monday at the home of his brother, A. G. Lau.

Miss Madeline Barnitz has returned from the West Chester Normal School to spend several days at the home of her parents, Mr. and Mrs. John W. Barnitz.

Mr. and Mrs. John Weaver and children, of Hanover, were recent guests at the home of Mr. and Mrs. T. E. Bream, on West Main street.

Miss Anna Warner has returned to her home here after a visit with friends of her sister, Mrs. J. H. Plymire.

Miss Ethel Bream left for Wayne, where he has secured employment at his trade of painting.

The New Oxford Candy Company is the latest business firm in this place. They will manufacture candy for the wholesale and retail trade. The Smith store room on Hanover street has been leased and will be used for the business of the firm as soon as the changes can be made therein. Theodore E. Werner has moved into the Smith property and fixed up the back building. Later he will erect a dwelling for his own use.

John Cox, C. Hoffman, blacksmith, suffered a very painful injury on Monday when a piece of steel struck him in the eye. No serious harm was done.

WHITE HALL

White Hall—Mrs. Mary Sandorff, of near White Hall, while working in the garden on Monday evening ran a splinter into his thumb which caused a painful poisoning, but he is getting along nicely at present.

Guy Brown, of near White Hall, was taken to the hospital on Sunday had bad luck, breaking the axle of his automobile. He had to get a wagon to town to haul his goods home.

John Smith, of near here was attacked by the mysterious illness on Monday, Saturday night, near Midway. One hand was badly cut and the other gashed him by the throat, but he got the best of them and left for dead. He received a letter with no name signed to it, that he should be on the lookout for someone to attack him. This is the second time that Mr Smith was attacked by parties that he has received by unknown parties.

Robert Crawford, of near Bonneauville, moved from the Wm. K. Wallace farm to the tenant house of Amos Shaffer in White Hall, on Tuesday.

The Lutheran congregation of St. John's church will hold the Easter exercises on March 25th and communion on the 8th of April.

Miss Ella Gilliland has returned from a trip of several weeks in New York City.

CASHTOWN

Cashtown—John Reamer and a very narrow escape from being shot last Wednesday. He was working in his wood-room factory when he saw a chicken hawk flying above the chicken yard. He got the gun and set it on the back porch in readiness for the bird. In some way he moved the gun which caused it to slip off the porch, the discharging the gun. The load just grazed his head.

There will be quite a bit of change going around in the place this spring. Gilbert Stone has rented the farm in Gettysburg; James Andrew will move to the Jacob Hoffman farm; Jacob Hoffman, Howard Cook will move to the S. F. Stone farm; C. A. Harper will move to Gettysburg. As the time is near they are making ready to move.

Rev. Dent, wife and wife, of McConnellsburg, recently spent a few days with Mr. Dent's parents in this place.

On Friday at noon the funeral of Mrs. Jacob Crowell passed through this place for interment at Plehn's cemetery. She died at the home in Chambersburg. She is survived by her husband, five sons and one daughter.

Rev. Dent, in preaching every night this week at Fisher's church.

On Sunday morning while attending Sunday school at the church in this place Harmon Rife had his horse hitched on the hitching post which stretches blow a sheet of tin roofing off a chicken coop which was in front of Mickley's store and frightened the horse, causing him to tear down the hitching post confined to him to which the horse was tied and the horse broke away with his force of man. Luckily the animal was not hurt.

LITTLESTOWN

Littlestown—Miss Linnie Nicks, Littlestown's venerable retired school teacher, who has been ill at her home recently, sustaining a fractured hip, is reported to be improving.

Master Leroy Crouse, son of Mr. and Mrs. Harvey Crouse, is suffering critically ill for several weeks, was taken to the York Hospital, last Friday, where he was operated upon for an abscess on the lung. The operation was successful and the little fellow is improving.

Miss Lindersen, infant son of Mr. and Mrs. Gehrie Bair, of near town, and a grandson of Mr. and Mrs. Daniel Bair, of Littlestown, died last week. The funeral was held Wednesday morning, with services at the house at 9:30, conducted by Rev. Dr. F. S. Lindersen. Interment was made in Christ Church cemetery. The child was aged 9 months and 18 days.

Mrs. Mary Ann Bair & Kump returned to their home Wednesday evening, after having spent a week in Philadelphia and Liberty, N. Y., at the latter place visiting the home of their daughter, Mrs. D. R. Hortman.

HARNEY

Harney—On Tuesday, Edward Staub and family moved to the J. E. Hess property to the C. F. Shipyok lot. This leaves the Staub property vacant.

E. G. Sterner is repairing his property. After it is completed it will be occupied by Mr. Sterner and Samuel Dayhoff.

Our fishermen have been landing a few very nice suckers this week.

Mr. and Mrs. Jacob Spangenberg over Sunday and reports things in a flourishing condition, but with more rain here in the mountains during the coming summer.

Mr. Bream will move to his property in this place, instead of going to Virginia as was reported.

MESHERRYSTOWN

Mesherrystown—Clarence G. Smith transacted business in Philadelphia, Monday.

A. J. Brady, of Main street, is on a business trip through New York state this week.

A. J. McMaster is building a two-story addition to his residence.

Miss Ethel Bankard is confined to the house by illness.

Miss Jessie Devine, the four-year-old son of Mr. and Mrs. James Devine, suffered from an operation performed last week.

James F. Lawrence is building a large factory on the rear of his lot.

Rev. Fr. Treacy, and Rev. Fr. Rose, who have been rendering a Mission in St. Mary's Church, for several weeks, left town on Monday. Rev. Rose went direct to the University of Niagara, while Rev. Fr. Treacy will spend a few days with friends at Philadelphia and Camden, N. J.

EAST BERLIN

East Berlin—Rev. F. C. Stuerzl, pastor of the Lutheran congregation, has his will conduct communion services at this place, Sunday, March 30.

Communion services conducted by Rev. Miller, Sunday, April 6th.

Easter services by the Reformed Sunday school will be held on Saturday evening instead of Sunday evening as heretofore announced.

The chickens and oyster supper held in the Jacob's hall by the Rev. Stuerzl on Saturday evening was fairly well attended.

For today mourning the train from here at 10:30 was denied about one quarter of a mile north of town on Lafayette Park. The train consisting of two freight cars, two coaches and the engine all left the rails with the engine at the order of the engineer. One end of the one freight car. The lumber wrecking crew were called in and worked until about o'clock Sunday morning to get the track in shape for Sunday traffic. About a dozen passengers were on the train but no one was injured.

Raymond and Robert Ziegler, of Gettysburg, spent Sunday with their parents here.

Mrs. John Bibble and Calvin Zinn, of Gettysburg, visited relatives here.

Pauline Tachop, a senior at the Cumberland Valley State Normal school, is spending the Easter holidays with her parents, Mr. and Mrs. George Tachop.

Arthur Miller, the twelve-year-old son of Charles Miller and wife, near this place, fell from a tree and broke his left arm.

Mrs. Harry Sanders, assisted by Mrs. Sanders, entertained a number of ladies at a quilting party at her home Tuesday afternoon.

Amos Strickler, of York, was an over Sunday guest of his sister Mrs. Charles.

Mr. and Mrs. Iwa Musselman, of near Hellam, Pa., were recent guests of T. M. Wetzel and wife.

Mrs. Ida Hartman, Lawrence, of Arendtsville, are busy plastering John Myers' new house this week.

Miss May Kready is home for her Easter vacation from Normal School.

Mrs. Mary Ann Bair & Kump returned to their home Wednesday evening, after having spent a week in Philadelphia and Liberty, N. Y., at the latter place visiting the home of their daughter, Mrs. D. R. Hortman.

ORRTANNA

Orrtanna—John Crone, who had sale on Tuesday, moved to the Jacob Fahrney property.

Mr. and Mrs. Ivan Musselman, of near Hellam, Pa., were recent guests of T. M. Wetzel and wife.

Mrs. Ida Hartman, Lawrence, of Arendtsville, are busy plastering John Myers' new house this week.

Miss May Kready is home for her Easter vacation from Normal School.

Mrs. Mary Ann Bair & Kump returned Saturday to dinner in home of Mrs. Harry Sanders.

Mr. and Mrs. Jerry Shaffer, of Myersville, were recent guests of Rue King and wife.

Mrs. John Hankey and son, of Fairview, were recent guests of Mrs. Ann Hankey and family.

Mrs. Harold Mickley, Emmitsburg, spent Sunday with his parents, Mr. and Mrs. L. P. Mickley.

Robert Boyd, near town, was taken very suddenly ill Saturday morning with appendicitis.

Mrs. Allen Poff and sister, Miss Susan Bishop, of Emmitsburg, are a week with H. F. Stoner and wife.

Mrs. Ann Hankey, Mrs. Robert Cover, March 14th, a daughter.

Mr. and Mrs. George Herring were recent guests of Mrs. Herring's brother, O. J. Pritz, of Hanover.

Clayton Baldridge, of Hanover, and daughter, Helen, are spending some time with Mr. and Mrs. Samuel Baltzley.

LITTLESTOWN ROUTE 2

Littlestown, Route 2—Thomas Chamberlain was killed by a horse accidently, is able now to be about doing his work.

Miss Zola Champion is recovering slowly from a severe case of pneumonia.

The Sunday School at St. John's church will be re-organized on Sunday morning, March 30th at 9 o'clock. The Easter exercises of the church will be rendered by the Sunday School on Sunday night March 30th at 7:30.

FAIRFIELD

Fairfield—Communion in the Lutheran church, Easter Sunday morning at 10 o'clock. Preparatory services held Friday afternoon at 2 o'clock, by Rev. S. Fleck, pastor.

Preaching services in the Methodist church Sunday afternoon at 2:30 o'clock by Rev. H. H. Lippincott who has been returned to this charge by the conference.

The union services which are being held in the churches of town this week are largely attended.

A social was held in Odd Fellows Hall one night last week in honor of the 70th birthday anniversary of Mr. Adam Bugher, Mr. Bugher is a veteran of the Civil War and is hale and hearty. He will have continued health and strength.

D. B. Bliss, as per a metal shingle roof on the Free Lutheran parsonage, Oliver G. Sanders has started in the bakery business. It is to be conducted by every one who buys bread in this vicinity. Fairweather bread trade in the city of Gettysburg and Hanover has nothing on the name that will apply to Fairfield.

Miss Alma Sowers, of McKnightstown, spent Sunday with relatives here.

Kurt Kitinger, of Chambersburg, was an over Sunday visitor at the home of Mr. and Mrs. R. S. Benner-dollar.

Miss Edna Stier, of the Millersville Normal School, Grace Byers of the Cumberland Valley Normal School, Margaret Sheely, of the Shaw Institute, of West Chester Normal School, are spending the Easter vacation with their parents.

Norman McCleaf is the new barber at the Eagle hotel, succeeding Harry Sanders, resigned.

Joseph Creager has torn down the old wagon-maker's shop which stood on the lot he recently sold to C. R. Polley.

Miss Mary Musselman and friend, Miss Ruth Hoffman, are with the family of Samuel Dubbs in Highland township, Cumberland.

Mrs. Helen Brown recently visited in Baltimore and E. Brown and wife in Harrisburg.

William H. Power, of Martinsburg, W. Va., visited Sunday, April 1st, in this place, his former home, this week.

ARENDTSVILLE

Arendtsville—Last Saturday, Paul, the 2 year old son of Mr. and Mrs. L. Trostel, of this place, fell from a high chair and fractured his right arm just above the elbow. Dr. Bikle soon adjusted the fracture.

Miss D. Taylor, of near this place, who was quite ill last week, is able to be out and about again.

Miss Blanche Bushey, who spent the last year in Valparaiso, Indiana, has returned to her home here.

Mr. and Mrs. John Shindledecker, of near Gettysburg, spent last Saturday and Sunday in the home of H. L. Trostel and wife, of this place.

Clyde A. Lady, who is a teacher in the West Chester Normal School, and his brother, Ira D., who is a student there are spending a few days in the home of C. L. Lady, their father.

Miss Ellen Minter and Miss Morry, of Gettysburg, spent Sunday guests in the home of Mr. and Mrs. Joseph Minter, the former's parents, in this place.

Several fishings passed through our town Saturday, on their way to Conewago.

Last Saturday our bank recently fifty dollars worth of the new five cent pieces for circulation.

PARTY

Robert Hartley and Friends Entertained at a Birthday Party.

Miss Bessie Baugher gave a birthday party for Robert Hartley on Wednesday evening, March 19th, the following present: Ida Hartley, Jeanne Hartley, Edwards Bushey, Arthur Bushey, Hubert Bledsoe, Mahlon Hartley, Ralph Brown, James Gilliland, Lloyd Sherats.

W. B. Dutrow, has purchased a lot in the rear of the Battlefield Tannery and will erect a home for Watmister, sor, formerly of Gettysburg.

Rev. Dr. Hamilton Wallace attained the Gettysburg Boys' Club Thursday evening with several excellent views in the Lutheran parsonage guild prospector.

Mrs. Benjamin Gilliland has returned home for the holidays from Bryn Mawr College.

A. K. Shisler, formerly of this place, has been spending several days here on business in Chicago where he will engage in the hotel business.

GOVERNOR TENER AND OTHERS HERE

Railroad Presidents, Members and Governor Tener, President Baer of Anniversary Commission and the Reading Railroad and Other Officials Here for the Celebration.

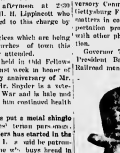

GOVERNOR TENER

Governor Tener, President Baer of the Reading railroad, Colonel J. M. Schoonmaker of the Fifth Anniversary Commission, Colonel Lewis E. Beitler, its secretary, Adjutant General Thomas J. Stewart and a number of other railroad officials and Anniversary Commission members met in Gettysburg Friday, to go over various matters in connection with the transportation problem here in July and all other phases of the big celebration.

Governor Tener was the guest of Colonel Beitler and the Reading Railroad men who arrived here from Harrisburg about half past ten in the morning in a special train. President Baer, Colonel and other members with the Western Maryland came in Thursday evening by Mr. Fleagle's private car and Colonel Schoonmaker arrived on the 8:41 over the Western Maryland in the Edinburgh and Lake Erie car.

With these railway systems represented by their chiefs and the state represented by the governor, the stupendous problem of transportation was placed in the hands of the highest authorities and it could well every detail was gone over with the greatest care.

It is the opinion of many that the question of caring for the enormous crowds at Gettysburg is not the most serious with which the Commission will have to deal, but that the work of getting the veterans and other visitors between the lines of a problem. The restricted railroad facilities, and the comparatively few trolley connection with nearby towns makes the handling of a crowd of 50,000 people almost an impossibility when it is considered that a year or two ago the entire population, their combined capacity at less than 20,000 a day while now it is thought that from to ferter that condition since the day when the estimate was made.

The scheme, it is announced by many living at a distance, of roomhouses in Gettysburg, in Hanover, in Chambersburg and coming to Gettysburg in the morning on each day will be considered by the Commission. There will be no means to get them back by rail and the only means of conveyance will have any way of all of going by automobile or horse conveyance.

It was this problem that occupied much of the time of those who visited the battlefield Friday and while the problem was gone over with the utmost care, the Commission could not completed at the time of going to press but it is understood that considerable progress was made. The roads to cope as far as possible with the transportation.

The military staff sessions both yesterday and Thursday and were entertained at luncheon by President Graeville with the White House.

Colonel Beitler and several other members of the Fiftieth Anniversary Commission were on the auto-tour at mission of inspecting the buildings of the colings and seminary in order to map out the definite use of the various portions by the guests of honor who will be here during the celebration. Several hundred visitors, members of the dignitaries corps, governors of the various states, and other prominent men will be given quarters in one or more of the buildings and the details of the plan were outlined by Colonel Beitler and his associates.

BUSINESS OF LOCAL INTEREST.

Stele Low Mehere in Session at Harrisburg Transact Business of Importance to Gettysburg and Adams County Residents.

Our state legislatures continue to transact much business of interest and importance to Gettysburg and Adams county residents.

Approval was given on Thursday to the resolution request ing the Gettysburg semi-centennial commission to broadcast the speech which will be made for the attendance as guests of the State so as to include all Union soldiers, sailors and marines of the Civil War who still-led as from Pennsylvania or who are now living in this State, tho. who served in the naval reserve engineers regiments of the Union army and all soldiers who served in the Confederate Army and now living in Pennsylvania.

Every newspaper in the county is affected by the bill which Governor Tener has approved which prohibits the publication in newspapers, periodicals, circulars, letters and other publications of false or misleading statements or assertions regarding merchandise, securities or services under penalty of not less than $100 nor more than $1,000 or imprisonment for sixty days or both.

George M. Miller's charges against Judge W. D. Porter, of the Cumberland county courts, were declared not worth considering and the House of Representatives agreed to forget them. Miller made several hundred charges against the Cumberland jurist a week or so ago, one being that he had not called out the State police to protect his farm when tormentors appeared and let loose a dozen sheets of paper to criticise the way the judge sentenced a man who stood up by making impeachment, which has become popular since the publicity given to the William Barr affair. Congressman Rockwell, of the House Judiciary committee, reported that the committee had found nothing in the charges to warrant impeachment, which put the Miller complaint down into the schieve.

The bill to make the blue violet the State flower of Pennsylvania was postponed on second reading in the House Wednesday after some amendments had been made to make it legal form. The difficulty came when the clause establishing June 14 as the the official flower day was reached. That day was provided as a day on which the bill was originally drafted to make the day the official flower. The members seemed to have the idea that violets would not be as abundant in June as desirable for a official flower.

REMARKABLE RECOVERY

After an Illness of Eighteen Months Girl is Suddenly Cured.

After being wheeled about in a chair for 18 months, suffering from spinal trouble and rheumatism that prevented her from using her legs, Anna, the fifteen year old daughter of Mr. and Mrs. Levi Jamieson, of Lehman, near Spring Grove, in some manner unknown has been cured and is now able to walk. The cure is considered almost miraculous. The girl told her father that the pain from which she had been suffering had suddenly left her, The father asked her to try and walk. She arose to her feet and walked across the room. She is now able to take long strolls.

SURPRISE PARTY

House of Mr. and Mrs. Rentzel at Fairfield Scene of Surprise Party.

A very pleasing surprise party was held at the home of Mr. and Mrs. Elmer Rentzel, Wednesday evening, in honor of their daughter, Hazel. Those present were: Mr. and Mrs. Rentzel, Misses Hazel Rentzel and Ruth Rentzel, Emma and Mary Baker, Mary Stine, Lizzie McGaughlin, Blanche McCleaf, Dolla Flohr and Messrs. Allen Longenecker, Meade Bell, George Spangler, Paul Seabrook, Andrew Sinnaker, Blaine and Lee McGaughlin, Frank Clark, Burr Stoops, Lloyd Reed, Eaton White, Curtis Flohr, Carrol and Russel McCleaf.

GOOD CONCERT

Biglerville to Have Concert by the University Girls.

As one of the numbers of the Biglerville entertainment course, the University Girls will appear in Thomas Brothers' Hall on Monday evening March 26th when they will give a varied entertainment which will be thoroughly enjoyed by all who attend. This company appeared before one of the largest audiences of the season in Gettysburg on Saturday evening, March 18th and delighted all who heard them. It will be one of the best numbers of the year's course at Biglerville. advertisement.

NEWS OF THE TOWN SCHOOLS

New Children will be Received in Primary Grade on April First. Easter Holidays being Enjoyed. To Give Prize for Essay.

The newly elected primary teacher, Miss Blanche Stoops, will enter upon her duties Tuesday, April 1, with her children in the room in which she was years old or who will be six before the last of May will be admitted to school on that date. This new school will be opened in the room formerly occupied by the High Street building where all beginners will report. All who desire to enter these classes may do so on that day and not later.

The children of the Seventh and Eighth grades will participate during the next few weeks in an essay contest conducted under the auspices of the W. C. T. U. It will be on a subject connected with the evils of cigarette habit. The prize was provided by the Young Peoples' Temperance Union and announced later.

The teachers and pupils of the public schools of town are enjoying a three days' rest from their studies. The schools were closed on Thursday evening and the usual Saturday and Sunday holidays will be observed on the following days.

The boys of the High School are preparing to put a good base ball team in the field to fill out the schedule announced in The Times a short while ago. There is much good material in the school and the interest showing is expected.

Children of the public schools may be seen almost any clear afternoon enjoying themselves on lots recently purchased by the school board for that purpose with the announced intention of fencing them in for a public school playground. Although nothing has yet been done to equip the place the boys are busy themselves improving the ground which has been thrown open for their use.

UNUSUAL MONUMENT

$25,000 Memorial Will Be Erected on Hagerstown Fair Ground.

A bronze monument to cost $25,000, will be erected by the poultry fanciers of the United States and Canada to the memory of John L. Cost, who established about 25 years ago the poultry show held in connection with the Hagerstown Fair. The monument will consist of a bronze statue to cost $5,000 to support a life-size bust of Mr. Cost in bronze. Permission to erect the monument in, at the end of, the poultry exhibition building, on the fair grounds, was granted by the fair association Thursday to the promoters, at the head of whom is Frank Delancey, editor-in-chief of the Poultry Fancier, of Sellersville,Pa. The monument will be ready for the date for dedication during the annual exhibition of the Hagerstown Fair in October.

MRS. JOHN BAKER

Mrs. Baker Died at her home in Reading Township this Week.

Mrs. John Baker, died early Monday morning after a lingering illness from cancer, more than a year, at her home in Reading township, aged 69 years.

She is survived by her husband, three sons, George, Ervin and Raymond of Reading township; and three daughters, Mrs. Ida Youtz, Bismark, Mrs. E. G. Simpson, Reading township, and Miss Amanda Baker, Baltimore.

Funeral Wednesday forenoon with interment at Mummert's meeting house. Rev. Paul Gleffner, of York Springs, and Rev. Mr. Baker, Biglerville, officiating.

HURRYING EXTENSION

Mountain Trolley Work is being Pushed Night Along.

Work on the construction of the trolley line extension from Highfield to Monterey lane is being pushed along rapidly. The ties have been on almost the entire distance and the rails have been laid for about 2700 feet of the new route, leaving only about 700 feet to lay. The poles have been put up and the wires strung and current is sent over the line for pulling the work car. The car was run over the new track whenever there is the necessity for it there. No definite date has been set for opening the extension to travel. When the excursion and summer season opens a shuttle car will be used between Pen-Mar and Monterey lane.

Mrs. Marin Meals has returned to her home on York street after spending the winter in Carlisle. She was accompanied home by her daughter, Mrs. Ira F. Fraser.

CHURCH NOTICES

SALEM U. B. CHURCH

The regular Easter anniversary sermon will be preached at 10:00 a. m. Theme "The Sleepers Awakened." J. Chas. Gardner, pastor.

GETTYSBURG U. B. CHURCH

Sunday School 9:30 a. m. Junior Christian Endeavor 2:00 p. m.; Senior Christian Endeavor 6:00 p. m. The evening service at 7:00 p. m., will be a special Easter service throughout. At this service invitations will be received into the church.

ST. PAUL'S M. E. TION South Washington street. Preaching at 10:45 a. m.; subject, "The Resurrection"; Sunday School at 2 p. m. The Sunday School will hold its Easter service at 7:45 p. m. A cordial invitation to all services W. O. Cooper, pastor.

BIGLERVILLE U. B.

Regular service at 7:30 p. m., followed by communion. Rev. N. R. Thomas, pastor.

ROCK CHAPEL, ETC.

Services at Rock Chapel 10:00 a. m. The Sunday School is to elect new officers for the Sunday School. Sunday School at Hunterstown 1:30, and preaching services at 2:30. Epworth League at York Springs 6:30; Preaching 7:30. A. C. Logan, pastor.

BENDERSVILLE LUTHERAN

Sunday School 9 a. m.; preaching service 10 a. m.; followed by the communion service and the receiving of new members. Easter program by the Sunday School at 7:30 p. m. Preparatory service Saturday 2 p. m. Joseph Arnold, pastor.

CHURCH OF THE BRETHREN

Missionary service at Friendly Grove House, Sunday at 10:30 a. m., sermon by Prof. I. N. H. Beahm. Stretton Street church: Sunday School 9:30; preaching 10:30, missionary sermon at 7 o'clock by Prof. I. N. H. Beahm, of Virginia.

BENDERSVILLE REFORMED

Easter Day service by the Sunday School Sunday afternoon at 2 o'clock.

BIGLERVILLE REFORMED

The Biglerville Reformed Sunday School will render an Easter service Sunday evening at 7:30.

BENDER'S REFORMED

Regular service on Sunday morning at 10 o'clock. Easter service in the evening at 7 o'clock.

METHODIST

Sunday School at 9:30 a. m.; Easter service by Sunday School and address by pastor at 10:30; Epworth League at 6:15. A cordial invitation to all services. L. Nau Orr, pastor.

PRESBYTERIAN

An attractive Easter program will be given by the Sunday School at the Presbyterian church at 10:00 Sunday. All friends are cordially invited. The evening subject at 7 o'clock will be "Christian Testimony to the Resurrection". Sunday School at 9:00 a. m. A special Easter service will be held by the Christian Endeavor societies in a united meeting at 6:15 p. m.

Robert Bircher has returned from Carlisle Commercial College to spend the Easter holidays at his home here.

Joseph Pritchard, of Dunbarton, N. H., is visiting at his home here. He is accompanied by a guest, Mr. Hauck.

Joseph Steck, of Drexel Institute, Philadelphia, is visiting his home on Baltimore street.

George E. Steck returned home after a visit of several days in Frederick and Bloomsburg.

Amos Collins has returned from Scranton where he was a juror in the United States District Court.

George Baum, of Philadelphia, was a business visitor in Gettysburg on Thursday.

John F. Walter has booked "Freckles" for Walter's Theatre on Wednesday April 2. It is Nell Twomey's version of Gene Stratton-Porter's novel and has enjoyed an exciting reputation ever since its first appearance.

COMING EVENTS

Happenings Scheduled for Gettysburg for the Next Few Weeks.

March 29—"The Importance of Being Earnest".Class Play.Brua Chapel

April 2—"Freckles". Waned Theatre.

April 2—"The Vagabonds". Home talent. Xavier Hall.

April 4—"Wrecked in Port". High School.

HOLD MRS. EATON FOR MURDER

Admiral's Widow Accused of Poisoning Rim.

SENT TO JAIL WITHOUT BAIL

Woman Was Taken Into Custody When It Was Shown Arsenic Killed Retired Naval Officer.

Hingham, Mass., March 21. — Mrs Jennie Hall Eaton, widow of Rear Admiral Joseph W. Eaton, U. S. N., retired, was arrested here, charged with the murder of her husband, whose recent death under mysterious circumstances has been under investigation.

District Attorney A. T. Lyon announced the arrest at the following statement:

"Mrs Eaton is under arrest, charged with the murder of her husband Rear Admiral Joseph Giles Eaton.

"Admiral Eaton did not die a natural death. This fact was communicated to me on March 16 by Professor Whitney, in a preliminary verbal report, and we have known to the actors working on the case since that time.

"Death was due to arsenical poisoning. Peculiar features which are in record have prevented the authorities from communicating them to the public before.

"We have been unable thus far to ascertain where the poison was obtained.

"Mrs. Eaton was arrested at her home at Assinippi."

Before Mrs. Eaton was taken before Judge Pratt she telephoned to her counsel, Francis J. Grogan, who hurried to court in an automobile.

Mrs. Eaton then was arraigned before Judge Pratt, who conducted the inquest into the admiral's death. She pleaded not guilty and was committed to jail without bail for a further hearing on March 28.

Mrs. Eaton laid a whispered conversation with her lawyer, but made no statement protest against going to jail. There was no demeanigration of grief nor anger. Apparently she had decided to accept with stoicism her commitment. She asked that her daughters be notified at once and wished them to visit her in jail without delay.

"I feel sure that everything will come out all right," said Mrs. Eaton, and she uttered not a word of protest that she believed this.

Mrs. Eaton's arrest came as the climax of a sensational and mysterious tragedy which has stirred New England society. First she professed deep grief; then she hysterically denied that any suspicion could rest on her, and finally she went about here affairs as unruly completely unperturbed.

The little romance which this Eaton family lived was thrown into a high state of excitement by the arrest of Mrs. Eaton. Friends of the accused women in general their belief that she would be able to clear her name of the charge against her.

Rear Admiral Eaton died suddenly on the morning of March 9, after a thirty-six years of me, but, according to his friends, had been in perfect health. Two days later the funeral was held at Quincy, his former home. There was no service at the grave, and, besides the undertakers and a newspaper men, only the widow and her daughters attended the marriage witnessed the interment. There were no military honors.

The rear admiral had seen thirty-nine years service in the navy. He commanded the transport Dakotan at Santiago, Cuba, and received a medal of honor for his conduct there. His wife was born at Greenville, Ala., and was married twice.

The present Mrs. Eaton was the relatively second wife. Her first husband was the wife of D. A. Alexworth, race a clerk in the United States senate. Her father was George Harrison, and the family home was at Alexandria, Va. She is forty years of age.

The investigation is said to have developed that her married life was not altogether happy. Her explanation that her husband died from an attack of indigestion did not satisfy the medical examiner, and after conferring with the family physician he delayed the preparation of the date for burial until a postmortem had been made.

Rome, Italy, March 21.—F. Pierpont Morgan arrived here from Naples. He is known to remain in Rome for three weeks.

Easter----and afterward

Custom Exes Easter Sunday as the day that women blossom out in their Spring Clothes. But there is more than one Spring Sunday to consider.

One tremendous advntage possessed by the woman who buys a Wooltex coat or suit is this—that she is sure of her appearance not only on Easter but every day thereafter.

FOR WOOLTEX COATS, SUITS AND SKIRTS STAY GOOD LOOKING. THEIR BEAUTY AND STYLE ARE NOT MERELY SURFACE DEEP—THEY ARE WORKED INTO THE VERY SUBSTANCE OF THE GARMENTS. THEY CANNOT BE WASHED OUT BY RAIN OR WORN OUT BY SERVICE.

Our Easter display is ready for the choice of the discriminating women—the women who desire the acme of style but who also the uttermost in service.

BE ONE OF THE HAPPY WEARERS OF WOOLTEX ON EASTER—AND AFTERWARD.

G. W. Weaver & Son

SENATOR SCOTT IS BURNED OUT

William A. Scott Esq. Awakes to Find Burning Embers Falling on his Bed. Escapes but Loses House, Furniture and Clothing

William A. Scott, Esq., better known as "Senator" Scott, awoke in his home on west Iron Springs on Tuesday at 4 a. m., to find the building in terrific and burning ember - fall- ing on his bed.

Mr. Scott had retired at his usual time Monday night at 11 o'clock. His discovery at the early hour in the morning that his home was on fire was due to luck in allow him to escape from the burning structure for a few more minutes, he would have been burned to death. As it was, he lost all his wearing apparel and furniture and is left without "house or home". It is supposed that the fire was caused by an overheated stove which ignited wood work and other inflammable materials.

Mr. Scott's house was a one and a half story frame structure. It was painted white and had his "shingle" on the front door, "W. A. Scott, Attorney-at-Law".

Mr. S- has been living over town Springs for some years where he enjoys raising vegetables and chickens and spending a portion of his time in literary pursuits. He has been absent on various times when he has gone to other towns to visit friends but he has been spending the greater portion of the year at his mountain home where he entertains all friends who call.

The many acquaintances of the "Senator" will regret to learn of his misfortune.

OBJECTS TO THE GRAY

Narrow Minded Correspondent Voices Bitter Sentiment, Favors Wagner.

We publish the following communication to the Philadelphia Evening Bulletin not because it voices our sentiments—far from it—but because it is interesting to note how narrow and perverted the ideas of some people can really be.

To the Editor of "The Bulletin":

Sir: We are to have a celebration of the anniversary of the battle of Gettysburg this summer. The State Legislature has appropriated a large sum of money for the occasion. Ex-rebel soldiers in gray carrying the Stars and Bars and with bands playing "Dixie" and the "Bonnie Blue Flag" are to be on hand and we are to put them on the back and tell them what noble and brave fellows they were to try to break away from the United States and establish a select little slave republic of their own.

I believe in calling a spade a spade, and I speak for thousands when I say that we hate the rebel uniform, the Stars and Bars and "Dixie." The war is over and all the South is as loyal to the United States as she says she is. she should not wish to parade and glorify the emblems and insignia of her mistaken cause. The Stars and Stripes represent our country's flag and the Stars and Bars represent an attempt to destroy it.

I don't wonder that General Wagner resigned from the Commission, and if this celebration is not intended to celebrate the glorious victory of the United States or the Union soldiers over the forces of the would-be Confederate States fighting for slavery and secession, then it is an outrageous scheme, leading to teach a new generation that it is just as noble to fight against the Stars and Stripes as it is to fight for them.

JOHN E. BRADLEY.

The Harrisburg Star-Independent makes this cynical comment: "A million dollars will be expended by the State and the Republic in the Gettysburg celebrations. A million dollars could be well expended for something useful."

SHOOTING MATCH

Many Attend Shooting Match Near Town. Five Winners.

The largest shooting match of the season was held on Monday near ... L. Golden, of Bonneauville, ha... ... a 22 hammerless Remington pump gun. J. H. Stover and C. H. Myers were close seconds. All the other participants did remarkably good shooting.

BARGAINS

In York Imperial and Staymen Apple Trees.

Wolfelman Canning Company.

WE WILL MAIL YOU $1

WAS KILLED BY LARGE BOULDER

Workman at Quarry in Eastern End of the County Met Instant Death when Large Boulder Crushed out his Life.

Edward Brown, about 40 years of age, a transient workman in the quarries of the Pigeon Hills Trap Rock Company, in Conewago township, met with a fatal accident about 10:30 o'clock Saturday morning.

What took is absolutely necessary is not known, but between the hours of 9 and 11 a. m. Mr. Brown reported for work about 8 o'clock, and while standing under a large boulder, in the quarry in question, which was supported by iron, it toppled over, falling upon Mr. Brown and killing him instantly. Four men, with iron bars, removed the stone, and Dr. H. M. Alleman, of Bonneauville, who was summoned by telephone, responded promptly, but the unfortunate man was dead when he arrived.

The body was removed to a building near by and prepared for burial. At a late hour Sunday afternoon the remains were interred in Mt. Olivet cemetery, Hanover, Rev. A. M. Bellman, pastor of St. Matthew's Lutheran church, officiating.

The unfortunate man worked for the company about a year. He was a stranger in these parts and he never spoke of having any relatives.

SCHOOL ARGUMENT

Directors and Patrons in Menallen Township Held Meeting.

At a meeting of the school directors and a number of patrons of Menallen township, held in Locust Grove school, the question of consolidating a number of the schools of the township was brought up for an animated and interesting discussion. The Fruit Growers Association of the county heard arguments on this line present- ed some days ago by a representative of the State Department of Public Instruction and by Prof. H.M.Roth.

The discussion at Locust Grove school resulted in the presentation of a number of arguments both favoring and opposing the plan for establishing the schools in a central building. It was stated that a fair estimate of hauling the children to school over from two to four miles of bad roads would cost the township annually from $1500 to $2000 more than the district schools as conducted at the present time. It was also felt by some that parents would object to their small children having these daily rides.

The general sentiment seemed to be that the directors would not want to enter into a plan which would provide for the consolidation of the various schools.

ALLEGED ROWDYISM

Trolley Conductor Makes Information Against Harry Shaugh.

Harry Shaugh, of Hanover, was arrested by Officer Smeach on a warrant issued by Justice V. H. Lilly, of McSherrystown, on oath of Clinton A. Winstrode, a conductor on the Littlestown trolley, charging him with disturbance of the peace. Last Friday afternoon, Shaugh, Conrad Sauer, and a few other fellows boarded the car from Littlestown at McSherrystown. At first they about the place in front and annoyed Conductor Winstrode by pulling the bell rope. He then ordered them into the car. They complied without argument, but on the inside became very loud. The conductor ordered them to stop, threatening to put them off. This led to more or less argument which followed, one of the men struck him in the face. When the car reached the car barn the conductor telephoned for an officer, but they "got wise" and left for the hotel. It reached Hanover Square immediately left Hanover and has not been arrested and Shaugh entered bail for a hearing before Justice Lilly.

DOG QUARANTINE

Cattle Ban Mad Dog Scare. All Canines Under Quarantine.

A quarantine of dogs for a period of 30 days is now in effect in Carlisle. This is the result of a case of rabies which developed in a dog which had bitten another animal and then afterwards killed and buried. Burgess Hamilton has ordered that the dog must be via State Livestock Sanitary Board Inspector for examination. The reply came Monday that the dog had died of rabies and accordingly the quarantine was established.

C. S. DUNCAN

Attorney at Law

22 Baltimore Street.

Advertisement.

ASSAULT ON A HEALTH OFFICER

Dr. J. R. Dickson Lays Information against Isaac Deardorff Charging him with Assault. Outcome of Measles Agitation.

As the existence of the acute case which the measles agitation has brought to a head and Assistant Health Officer J. Deardorff now awaits trial at Court next week, Dr. J. R. Dickson, of Dover, the J. R. Dickson active in County Medical Inspector. The suit for assault and battery was served on Mr. Deardorff on Monday by County Detective Hoke.

The development is the most recent of the many ramifications to the rigid enforcement of the state quarantine law, which has been followed in the main by the people of that vicinity, save concealing the presence of measles in their homes by not employing a physician and private the information leaked. As soon as the children recover they are sent to school and, the home not having been under quarantine, they are admitted under the strict purpose of avoiding further contagion as fruitless.

It was reported to Dr. Dickson that measles had appeared in the Deardorff family and several adults in Butler township, near Arendtsville, but not wishing to create a panic, the action to make inspection. After visiting their homes he stopped at the Deardorff homes where he was thanketing his nerve, Mr. Deardorff appeared and told him that he might as well have himself the trouble as he would not allow him to enter.

The physician, who has power to demand entrance in the pursuance of his duties, refused admittance, and so he started into the yard was met by Mr. Deardorff who in the meantime had picked up an axe handle, and, it is alleged, was standing in a demonstrating attitude. Dr. Dickson informed him that he would have him arrested for assault and the entire party retired, after below refused information concerning the presence of measles or other sickness in the Deardorff family.

C. B. Hoffman, health officer of Cumberland township, was sent to Arendtsville by Dr. Dickson and he placarded the Deardorff house together with several others and on Monday the warrant on Mr. Deardorff was served.

Mr. Deardorff, acting under instructions of counsel, waived a hearing and gave bail for his appearance at Court.

Interest and feeling in the quarantine matter in the upper end is very keen. The health officers, in enforcing the state laws, declare that the regulations must be adhered to and that the plan for establishing a state quarantine, saying that they are more severe than necessary.

Fumigation has been carried on by officers today, as the patients were not confined to one room and effective work in that line is difficult, this being the fumigation of the room in which the patient was kept during the most severe stage of their illness.

The effort of persons to keep from publicity the presence of the disease in their families is likely to make the contagion continue for some time, as the health authorities, though they are rapidly finding homes where such concealment is attempted and giving the information. The ridiculous lengths which these orders are followed is equally discouraging to those endeavoring to enforce the laws.

PUBLIC SALE

ON FRIDAY, MARCH 28th, 1913.

The undersigned will offer at public sale from Gettysburg and ½ mile from Mummasburg, in Franklin township on the Alfred Sinsabor farm, the following personal property:

Kitchen table, 5 cupboards, flour chest, wash bench, ½ dozen good kitchen chairs, a lot of canned fruit, a lot of jars, 2 sets of heavy harness, 1 set of 2 benches, a lot of stove pipe, a couple of rocking chairs, a lot of tools, a lot of dishes, a lot of jugs, crocks, kettles, 2 iron bedsteads and springs, 2 bureaus, a lot of boards, sewing machine, a lot of bedclothing, 2 pair of blankets, 7 pair of pillows, a lot of corn choppers, a lot of articles too numerous to mention.

Sale to commence at 1 o'clock sharp. Terms made known on day of sale.

MRS. SUSAN BUCKEY.

Lightner, auct.

GUARDING ROYALTY AT NIGHT

Elaborate Precautions That Are Taken to Insure the Safety of European Crowned Heads.

Every night the palace at which King George is sleeping is patrolled by night watchmen, who go in whose "beats" throughout the night, long shoe laces and window - latch - strikers were earnest steps to deaden the sounds of their footfalls, are specially trained to know exactly what to do in case of fire. In addition to the night patrol, there is always a sentry on duty outside the chamber in which the king sleeps.

The Athenians of to-day are guarded at night by specially selected watchmen, who take charge of the keys of all doors each night. These men pledge themselves that the doors shall not be unlocked until daybreak, and no one is allowed to enter or leave the palace until the night is over. The guards also prevent the king's bedroom being disturbed, so that no one may enter during the night.

King Albert of Belgium is another carefully-guarded monarch, and no one may disturb even his night rest save Baron Lancelot, the governor of the king's palace, and his special valet and chief. When the king's bedroom door has been closed for the night no other person is allowed to enter. The valet is forbidden to open either door until morning under penalty of death.

The czar of Russia, the closest guarded of any monarch, is protected at night by several companies of soldiers, mounting Englishmen, members of the secret police, and a body of Cossacks. The various companies work independently of one another.

The sultan of Turkey is nightly watched over by a very large number of soldiers and servants who keep the main within the neighborhood of his palace until morning. The sultan changes his sleeping apartment often, to say that any other monarch. He has the choice of two-score bedrooms, and he visits many of these in turn throughout the year.

His bedroom the pope is guarded by an attendant who is able to watch the doors of his apartment without a peephole in the wall of his bedchamber, so that the pope is always under observation.

He's a Wonder to His Wife.

A Missouri lady is trying an experiment with a husband who is somewhat loquacious. Recalling his shortcomings, she with feeling that she needs. Three or four times a week she makes him a home delicacy. Now, as he is showing some uneasiness and has a marked predilection for water, but being innocent of his wife's motive, continues to eat the dishes set before him.

To her pastor, the wife recently confided:

"You see," soberly, "John is a very remarkable man, but he wastes too much time surrounding when he should be thinking. He talks altogether too much. I'm convinced that I am hoarse him fish. During the last two months I have served him with seventeen different varieties of fish cooked in forty-seven different ways."

"Why fish?" asked the pastor, greatly interested.

"Because," replied the wife, "fish is food for thought."

"I see," said the reverend gentleman, "but have you noticed any marked change?"

The wife's face grew sad.

"Do you know, Mr. Jones, that husband of mine is such a chatterbox that I do believe he could eat the whale that swallowed Jonah and never lose a syllable!"—Woman's World.

Electricity Used as Food.

Professor Bargonzi of Paris has advanced the theory that electricity may be made to take the place of food in sustaining life. His idea is that the essential purposes of food is to supply the body with internal warmth. He claims to have proved that low tension, high frequency currents of electricity can be passed through a man in such a manner as to produce the required energy warmth of sustained life. A great deal has been said about the production of a temperature high enough to be fatal. According to Professor Bargonzi, electric "food" is much superior to the ordinary meat, fish, inasmuch as it imposes no work on the digestive organs, as food being directly absorbed by the nerves. Thus is avoided, the waste resulting in the dietary fatiguing, wearying process of digestion. Professor Bargonzi says he is haunting to invalids or to patients in the hospitals. The case of a man "on strike" was cited, "will do a less as much good as a square meal of ordinary food. More than that, electric food actually increases the patient's weight."

Guesthouse in Asia.

The guesthouse is a real institution in Asia. It is not maintained for profit by an individual, but is usually the property of a village or a tribe. In the guesthouse is one large room, in one part of which our horses munch their hay, with the drivers lying beside them, while in the other part we spread our rugs and set up our beds and unfinder our cooking apparatus. Some guesthouses have two rooms connected by a wide opening without a door, in one of which the animals and animal drivers sleep and in the other the pampered guests from abroad.—National Magazine.

A Village Enigma

By M. C. Ald

[illegible] [illegible] [illegible] [illegible]

It was three years ago. Miss Ann Gossip, the village [illegible] [illegible] [illegible]

SALE REPORTS

Reports of Spring Sales Held in Different Parts of the County.

Another large sale was held in Union township on Tuesday when Ephraim Bollhiger disposed of stock and goods to the amount of $5628.56. About 500 people attended the sale. The best horse brought $210 and the best cow $86. One pair of mules sold for $360, another for $172, and a third pair for $350. Farming implements sold high. The sale was called to four hours by John B. Bausher.

John A. Bausher's sale in Mount Joy township on Friday amounted to $2747.75. The best horse brought $191, and the best cow $70. A heifer sold first calf sold for $76; eleven cows averaged $63.50 per head. Attendance about 300. Thompson was the auctioneer and L. U. Collins and Martin Hess the clerks.

Samuel Wisler's sale in Highland township on Saturday amounted to $720. The best horse brought $150 and the best cow $65. Attendance about 200. George Martz was the auctioneer and Hartman the clerk.

The sale of Jacob Crone in Rapho township amounted to $1611.94. The best horse sold for $154, and the best cow $60. Attendance about 300.George J. Martz was the auctioneer and Bisecker the clerk.

Albert Miller's sale in Huntington township on Tuesday was attended by about 400 people. It amounted to $3015.70. The best horse brought $191 and the best cow $70. A pair of mules sold for $461 and a heifer sold for $75. Larew and Delp were the auctioneers and Thomas and Glen the clerks.

W. E. Brown's sale in Franklin township on Monday amounted to $1878-. The best horse brought $200 and the best cow $65. A pair of mules sold for $290. Attendance about 300. Slaybaugh was the auctioneer and P. A. Miller the clerk.

The sale of W. A. Sanders in Cumberland township on Monday amounted to $1510.85. The highest horse brought $154 and the highest cow $78.25. Mules sold for $156 each and six head of barnad cattle brought an average of $58.56. Attendance about 400. James Caldwell was the auctioneer and P. A. Miller the clerk.

Friday's fair sized crowd was attracted to the public sale of Jesse Berkheimer, near East Berlin. Cows sold from $45 to $60. The six months' old to $1,148. Abraham Roth was the auctioneer. Mr. Berkheimer has been on the Michael Berkheimarh farm along the East Berlin road, to which he will remove this week.

HOTEL SOLD

Union Hotel at McSherrystown will Change Hands on April First.

C. C. Dudrow, proprietor of the Union Hotel, McSherrystown, has made the good will and fixtures of the hostelry to Mr. Susan Elire, Possession April 1st. The Union Hotel formerly belonged to the Johns estate. Mr. Dudrow, who came to McSherrystown from Manchester, Md., has owned and conducted the place for a period of eight years. While he was proprietor a number of changes and improvements were made to the property. J. H. Hamley assisted Mr. Dudrow for the past seven years as bar tender and family will move to York, while Mr. Hamler has not yet decided what he intends to do.

INTER-CLASS DEBATE

Two Classes at College Debate Interesting Question. The Award

The debating teams of the Junior and Freshman classes at College on Tuesday evening argued the question, "Resolved, that a graduated property tax would be a reasonable method of securing federal revenue." The Juniors upheld the affirmative side of the question and the Freshmen the negative. The former won the decision by the judges Dr. H. C. Alleman, L. L. Taylor and Prof. Wilbert E. Reynolds. The winning team received a prize of $24 and the debate team receive $12 each for the championship of the college. Earlier in the evening the Sophomore debaters held term won from the Sophomores 10 to 15.

FRANK WILLIAMS

Takes Suddenly Ill Frank Williams Dies Within a Short Time.

Seized with an attack at the beach while at the supper table Monday evening, Frank Williams, near Abbottstown, aged about sixty-eight years, died a few minutes after he was removed to his bedroom. Mr. Williams was a former resident of this city and had been in poor health for several years. He was seated at the table chatting with members of his family when overcome by the attack.

QUILTING PARTY

Mrs. Bittinger Entertains Friends at Pleasant Quilting Party.

Mrs. William Bittinger had a very pleasant quilting party at her home on Tillie Reste Lon Wednesday.These present were: Mrs. Dill Harry, Mrs. Ethel Chronister,Miss Blanche Shealy, Mrs. John Ketterman, Sr., Mrs. William Lady, Miss Theresa Bittinger, Mrs. Edward Geyer, Mrs. James Kuhn,Mrs. Ella Bittinger, Mrs. Jacob Bittinger and Mrs. Bandersville. A number of others were absent on account of illness.

PERSONALS AND NEWS NOTES

Rogers and Amos Musselman motored to Gettysburg and Pennsylvania University to spend the Easter vacation at the home of Congressman Kreider.

Mrs. L. S. Black and McKnight Black, of Easton, are spending some time with their parents, Rev. and Mrs. W. McKnight on Carlisle street.

Rev. Minnich of the Lutheran and Western Maryland and members of the Private Secretary Commission conferences will meet at Gettysburg Friday to go over matters concerning transportation and other important matters during this summer's celebration.

The Alpha Zeta honorary fraternity of college entertained a number of officials on duty in the conservation service.

Rev. L. Dew Ott has been returned as pastor of the Gettysburg and New Oxford Methodist charge. Rev. Lemuel B. Davidson is the new Methodist minister at Littlestown and all other Methodist ministers in the county remain in the same pulpits.

William McG. Tawney was one of the speech-makers at a Sons of Veterans meeting in Red Men's hall, Frederick, Saturday evening.

The Domestic Science demonstration is the high School on Tuesday proved very interesting to the audience which was present.

Miss Anna Ambrogi has returned to her home in Baltimore after paying a visit of three weeks in Washington.

Simon Sharrer, Jr., of Penn College, Emmitsburg, is spending his vacation with his parents, Mr. and Mrs. George Stock, on Baltimore street.

Exercises in Commemoration of the Livingston Centenary will be held in Trinity Lutheran church at Carlisle this evening. All are heartily invited.

Mrs. Lawrence Hess is making work on the new federal building was started on Tuesday morning. Contractor Bucher it is understood is the workman which will require some weeks to be completed.

M. K. Eckert has moved into his recently completed residence on Springs avenue.

Subscribers changing their residence are asked to notify us immediately giving both new and old address so as not to miss an issue of the paper. If notification is given several days in advance it will make prompt delivery more sure.

Miss Katie Smith, of York street, is spending some time in the Carolinas.

Miss Dora Stock, of North Washington street, left this morning to spend some time in the Carolinas.

Miss Mae Ira Spangler has returned to Washington, March 21—Information reached the White House, it is said, about reports that Dr. Charles W. Eliot, president emeritus of Harvard, would decline a diplomatic appointment did not come from Dr. Eliot. In view of the fact that he was said to be the most under consideration for such an appointment, it was the White House belief it also was the day for

Adams County News

Volume 5 | Gettysburg, Pa., Saturday, March 29, 1913. | 16.

DOCTOR FOUND DYING IN ROAD

Dr. Clarence S. Rether Found in Dying Condition Near Meadow Valley Stock Farm. Carried Into Barn.

Dr. Clarence Smith Rether, a Biglerville physician, was found lying unconscious in the road at Meadow Valley Stock Farm a short distance north of Gettysburg about 6:30 a. m., Thursday and died a few minutes later, the result of alcoholism. He was aged about 56 years.

Dr. Rether appeared at the farm, operated by Lessler M. Fanus, about seven o'clock Wednesday evening and talked for some time with members of the family. Later they ratired thinking that he had left but Thursday shortly after six o'clock they discovered his unconscious form in the road where he had evidently been lying all night, and through the rain and storm of the early morning hours.

Mr. Fanus had prepared to move today and, having no place in the house where the man could be cared for, Mr. Fanus decided to take him to the barn. This was done with the assistance of Howard Hartzell, Roy Schriver and John Orndorff. Dr. Rether died within a minute or two after the barn was reached.

Coroner Wosmer was advised of the facts in the case and decided that an inquest was necessary.

For a number of years Dr. Rether practised medicine in Biglerville and later went to Brunswick, Maryland. He returned to here six or seven years ago and had made his home in Biglerville with his father who died about a year ago. Since then he had lived alone.

He leaves a wife who resides in Hagerstown, and three children, Wendell Rether of Clarence Rether of Hankton, and a daughter, of Philadelphia. Two brothers also survive, Dr. Charles H. Rether of Columbus, Ohio and George Rether of Baltimore.

The funeral at the late Dr. Clarence S. Rether will be held from St. Paul's Lutheran church, Biglerville, on Saturday afternoon at 2:30, conducted by Rev. C. F. Fluck. Interment in Centre View Cemetary.

SURPRISE PASTOR

Mr. and Mrs. Ott Given Surprise by Methodist Congregation.

On Wednesday evening, after prayer meeting, Rev. and Mrs. L. Dow Ott were given by the members of the church quite a surprise in the way of a reception, and by the presentation of many material tokens of esteem and joy over their re-appointment to the charge. While the use of a little diplomacy they were detained after the prayer meeting, and the members repaired to the parsonage with their packages and baskets. A little later Mr. and Mrs. Ott came and found their house filled with an enthusiastic company to welcome them, and to give them a good start in the fifth year of their pastorate. All homed themselves with being sociable and for a while the parsonage was a scene of enjoyment. The relations between this pastor's family and their people have been pleasant, and such a launching of the new Conference year gives promise of continued hearty cooperation, and great success.

KILLED PRETTY BIRD

Killed Bird of Rare Size and Beauty. Was an Owl Near Dawn.

Luther Pattert, of New Chester, recently shot a beautiful white swan on Cresgate's Dam near that place. It weighed fourteen pounds and measured over six feet from tip to tip of wings. The bird was a beauty, the feathers being snow white and the bill and feet black.

DESERTION CHARGE

Aaron McClain, of Hewick Township, is Charged with Desertion.

High Constable John A. Duttera, of Hanover, arrested Aaron McClain of Berwick township on a warrant issued by L. D. Sell, Esq., on oath of his wife, Mary E. McClain, charging him with desertion and non-maintenance. A hearing will be held later.

ENGINE USED AS A PATROL

Alleged Train Riders Arrested and Placed on Engine. Quick Run to Town. Parties now Cutting Wood at Lock-up.

Conveyed in an engine, pressed into service as a patrol wagon, Thomas Ryan and Thomas Burns were brought into Gettysburg late Wednesday afternoon by a Philadelphia and Reading detective and turned over to Officers Shealer and Emmons who placed them in the lock-up.

Several nights ago freight cars of the Long Lines system were entered and some articles stolen. Railroad detectives were put on the case and in their investigations found that Ryan and Burns were stealing rides on freights. The two men were discovered near Oak Ridge on Wednesday afternoon and an engine was quickly pressed into service. A hurry trip was made and Burns and Ryan were soon on their way back to town. They were not given very roomy, comfortable quarters as sitting room was at a premium but the ride was brief and the local police started the parade to the village bastile shortly afterward. Only two steps and forbidding structure was reached the couple were shown their sleeping quarters for the night. Burns was given a cell with a terrace in the rear where they were allowed to walk and a flock of chickens recently captured in an early morning raid by Officer Emmons. Spare moments will be devoted to converting these bits of furniture into kindling wood. The cell does not have ample occupation for their idle moments since it is not provided with the newspapers, a month or two old, which are generally to be found scattered unevenly by kindly-minded authorities.

MUCH DAMAGE

Nurses Uncorked, Bridges Carried Away And Orchards Damaged.

One of the fiercest wind and rain storms in years visited Adams County on Blue Ridge Mountain section Wednesday. The rain fell in torrents.

Considerable damage was done by wind at Big Field. The roof of the Lake View Hotel owned by Mrs. Bentz, of Baltimore, at Lake Royer, was blown off and it fell on a horse and spoils away. Several boards were also torn from the hotel building and were hurled against a chimney on the house occupied by Jacob Moore half a mile away demolishing it.

A house belonging to Mrs. T. A. Wright, at Caledonia, was moved off its foundation. The foot-bridge that led to the Caledonia Farm Inn, owned by Jacob Troxell, was carried away and has not yet been located. The large barn of E. J. Wade, at Buena Vista suffered the loss of considerable sunny trees in the orchard of Mrs. Wilhelm, Caledon, were uprooted. Ice houses belonging to the Buena Vista Ice Company were also destroyed.

It is also reported in Waynesboro that much damage was done in Smithsburg, and that two houses were blown down.

WALTER'S WIZARD

Mr. Walter again Assumes Control of Local Playhouse.

The Wizard Theatre, for several years under the management of H. S. Heindel and D. J. Forney, passed today into the hands of Mr. Walter Bell, the owner of the building who will conduct the place for a time at least. Walter's-Wizard. Mr. Walter contemplates some extensive changes in the conduct of the house, which will be made by an planned in a week or two when announcements will be made.

Adam Hinkins, Esq., of Fruthey, is valuing friends of town for several days.

The Pennsylvania State Gas Association will visit the battlefield April 10. They will come as the guests of the York Gas Company. There will be about 175 in the party.

Colonel and Mrs. John P. Nicholson, of Philadelphia, are spending several days in town.

MEN wanted for work on construction of new street through Biglerville. Report at once to C. W. Boyer, superintendent, Orchard Bigler, Biglerville, Adams county.

HIGH WATER MARK IN ADAMS COUNTY

All Former Records Broken by Heavy Downpour of Rain which Took Creeks beyond Marks of Former Years.

Exceeding even the high water mark records made at the time of the Johnstown flood, Adams County streams were swollen on Thursday to the greatest height in their history. Steady rains during the night which amounted almost to cloud-bursts at four, six and seven o'clock caused the sudden rise which in many instances made local streams overflow, other places entirely precluded any possibility of crossing bridges over the main streams.

Rock Creek was swollen far beyond its banks and the bridge east of town could not be reached from either side. The Brownsville bridge was thrown crossed and the new Western Maryland bridge allowed traffic while would have been almost criminal over the old iron bridge.

At eight o'clock Marsh Creek was two inches higher than its best mark at the time of the Johnstown disaster. Small foot bridges on Willoughby Run and other streams were washed away early in the day though the two big structures withstood the strain.

In Gettysburg conditions were the worst ever known. Rock Creek and Tiber was the highest in its history. The college campus was completely submerged and the land between Seminary Ridge and the college was under several feet of water. Culp Run was at its highest and Sleepy Hollow was badly flooded.

Cellars in all parts of town reported from two to four feet of water. Along Carlisle street a number of horses had to be removed from stables and pigs and chickens were liberated from buildings just in time to keep them being drowned. Many cellars seen for several hours afterward from the streets.

Accompanying the rain was heavy thunder and the most vivid flashes of lightning torrents. There were three distinct storms, the first occurring shortly before four o'clock and continued for a quarter of an hour. At six o'clock a second downpour occurred and again at seven o'clock. People in all sections of town were awakened by a heavy roar failed to perform its functions of keeping out the water so that garrets as well as cellars were flooded by the rain.

The damage in the county is said to be confined almost entirely to highways and bridges. Crops, it is said will be heavy. Stock was in a place of safety in almost every instances and there were but few fatalities.

Roads were heavily washed and in many places impassable. Travel is only impossible until late in the day. Those who have started their spring fittings were compelled to postpone them, rural mail carriers were compelled to cut out their routes and farmers who had contemplated hauling out their manure compelled in most instances to postpone them.

NEW FROG LAW

Mastin's Have More Than 25 Tadpoles at One Time.

If a bill introduced by Senator Buchanan goes through, you will have to be very careful in the future how the leopard or pickerel frogs when you catch them in your mill pond or you have to trust to the light of the moon to distinguish the bull frog from the pickerel from their more extensive neighbors, as the bill also forbids the use of anything but the bull frog for frogs. Also you must not have in your possession at one time more than five tadpoles at any one time, and you will be subject to a fine for slaughtering more than twenty-five polliwogs in any one day. The only hope that lies in the measure for the enthusiastic frog-hunter is that during July, August and September he may go about swatting to his heart's content any kind of frog that may show its little green head above the surface of a pond. Leopards and pickerels may all look alike to him then.

General H. S. Huidekoper, of Philadelphia, is in town for several days on business.

CAUSING MUCH ANXIETY HERE

Many Gettysburg People Have Relatives and Friends in Ohio Flood Districts. County People also Worried for Friends.

Much concern is felt in Gettysburg, Cashtown, York Springs and other Adams County communities for the safety of former residents who are now living in the flood-stricken districts of Ohio and Indiana among whom are the following:

Samuel Ackerman Troxell and three sons, Edward, Harry and Ralph Troxell, all well known Gettysburg boys are residents of Riverdale, the section of Dayton which suffered most severely from the flood. They are the father and three brothers of C. Wm. Troxell, of Hanover street. The father is a painter; Edward Troxell is a barber; Harry Troxell is superintendent in the factories of the National Cash Register Company and Ralph Troxell is a structural iron worker.

Mrs. Norman S. Wolf, is a daughter of Mr. and Mrs. J. A. Tawney of West Middle Street. Rev. Mr. Wolf has been pastor of a Lutheran church in Dayton but recently accepted a call to Reading and his family have been preparing for several weeks to move to the latter city. Mr. Wolf is a graduate of Gettysburg College and it is thought that their home is not located in the portion of Dayton which the flood visited.

Mrs. D. Frank Garfield is a daughter of Lincoln Confect, of Baltimore street. Mr. and Mrs. Garland live in Dayton. Mrs. Garfield is well known here and has been a frequent visitor to Gettysburg.

Charles A. Trostel, son of Hon. George H. Trostel, of York Springs, is employed by the Standard Oil Fuel Safe & Lock Company at Hamilton, Ohio. He is a brother-in-law to the employe of the First National Bank at this place.

Mr. and Mrs. Joseph Sullivan, formerly residents of Fairfield, have been living in Dayton for the past twenty-five years where Mr. Sullivan has had employment at the Soldiers' Home.

Chief Engineer Dolly and the late Captain Earnshaw, of this place, has been living in Dayton for many years where he was in the merchantile business.

Mrs. Dicks, of Dayton, is a nephew of John Tawney of Baltimore street. Other persons known are Miss Amelia Culp and is well known here where she often visited.

Edgar Biddle, a son of Edward Biddle formerly of Gettysburg, and a nephew of William Biddle of Carlisle street is a railroad telephone operator in Dayton. His wife, formerly was of the Berlin Branch and the family has many friends both here and in East Berlin.

Efforts were made by relatives and friends in Gettysburg and vicinity to get into communication with a number of these people on Thursday and Friday but all telephone messages are resolved subject to great delay and as yet little definite news of the loss been made all the worse by the fact that all sufferers in Ohio was prevented by Senator Heister, of Berks, from the Capitol to the circle of friends in Gettysburg. The measure will be considered today but the hour called through a legal technicality and will be held over to next week.

Roy Miller has returned to his home after a business trip of several months.

John Zinn returned to Baltimore on Thursday after a visit of several days with relatives here.

John D. Sheely, Charles Steck, Frank Slonaker, J. Cost and William Adair attended the meeting of the Gettysburg Lodge of Elks at Harrisburg on Thursday evening.

ANOTHER IDEA FOR CELEBRATION

Confederate Captain would have Union and Confederate Veterans Form Two Lines and Shake Hands.

Captain R. W. Douthat, one of Pickett's captains who appeared at the Gettysburg Celebration in 1911, is one of the many who advance various schemes for the 50th anniversary celebration this summer. He has contributed to his idea of a fitting manner of observing the semicentennial of the battle:

"Have the veterans who come to Gettysburg line up opposite each other, Confederates on one side and Union soldiers on the other, say not over twenty feet apart, and then have a patriotic speech of ten minutes length delivered by a Confederate and another of the same length delivered by a Union soldier—by men whose lives have proven them worthy and well qualified for the duty.

"Then, after the speeches, let the Confederate at one end of the line and the Union soldier at the other start the game on command, 'Forward, Guide Right, March!' and when the lines face one another, let them give the command, 'Halt!' and then every man give his opposite a hearty handshake, and if possible utter the words, 'I forgive you.' (Without moral reservation or secret evasion of mind'). Then let the welkin ring with loud hurrahs from all the veterans, and after this, while the bands play let the whole assembly of the old veterans go to their quarters.

"This would be the grandest Fourth of July celebration our country has ever known and stamp the veterans as of the same type as the Fourth of July 1915 than they were in 1865, and all the talk about the reunion of the Blue and the Gray would be for the future a thing of the past.

"Yes, and the old soldiers having met on the battle field, would every-time on that evening with a greater zest renew their vows before God to end their hearts. Evan Heaven itself would seem to hover over such a scene, and God's blessing follow the nation that had such patriotism engrafted in the hearts of her people."

Captain Douthat apparently does not take into account the fact that 40,000 veterans are expected here in July, that if they were arranged in two lines and an average distance of twenty-four inches the double line would extend about fifty miles and there would not be very great probability of the two minute speech being heard at both ends.

Captain Douthat is the author of a scheme for a memorial arch to span the North and South. He would have it built across the field where Pickett led the war, two columns to show it divided during the war and a cap stone to indicate its unity since then.

OFFICERS HERE

Youngest Boy in the Union Army Visits Gettysburg with Others.

General Ellis Spear, Colonel John McElroy, Colonel Alex Hunt and Colonel A. J. Clay were registered at the Eagle Hotel on Wednesday. Colonel Elroy is editor of the National Tribune, of Washington. Colonel Clay now only 22 years old, was a drummer boy and later shouldered a musket, graduated from service and now holds the rank of colonel.

MR. DEARDORFF SAFE

Roy Deardorff Safe According to Telegram Received by Family.

The relatives of Roy Deardorff at Cashtown received a telegram on Friday saying that he had escaped harm in the flood at Dayton.

Collins E. Spangler and son, Joseph, of Harrisburg, are spending several days in town.

Rogers Musselman has returned to Baltimore after spending several days with his parents, on Baltimore street.

Miss Blanche Weaner has returned to Millersville State Normal School after a ten days' vacation with her parents, Mr. and Mrs. C. J. Wagner.

SOON DISPOSED OF HIS INHERITANCE

York Springs Man Plays Millionaire for a day. Buys Liquor and Engages in Horse Trading.

Trading horses, buying rum and otherwise celebrating over a bit of good fortune, Joseph DeCourny Hall, of York Springs, Adams County's "millionaire for a day", has suddenly left the scenes of plutocrat and without funds.

Hall is one of York Springs' most prominent residents—prominent from the standpoint of being well known—and he had inherited escapade has brought him even more of this publicity. He was born in England about 54 years ago—by birth and education a gentleman. While an undergraduate at Oxford University he became imbued with the wanderlust and in his travels since that time has visited many countries, Australia, and South Africa, South America and other lands being in the line of his travels.

He finally came to this section and established his residence at York Springs traveling from there through this and Cumberland counties selling little rustic stands and photograph holders to afford him the necessities of life.

Recently a relative in England died and he received as he logacy seventy pounds, or about $350. Now this Deardorff Inheritance Hall is a most likeable personage, well educated, and a most lovable companion when on a bat but a short time before he became possessed of his fortune.

They immediately set out to see whether Hall could live like a millionaire for the least in which he was a few moments until all were enjoying the flow of liquor and John Barleycorn along to provide the child with the necessities. Hall took to horse trading for a pastime and in addition to the drinks the narrative requires, the former Englishman was left with a mere semblance of the

Popularity Hall's decision was apparently well made as the people in charge of the estate from which he received the happy and unfettered principal was withheld with a view to a weekly payment of $5 during the remainder of his life. He is accordingly saved the necessity of having to work for the necessities of life and is able to spend the rest of his days in rest, recreation and happiness.

GREEN HOUSE FIRE

Carlson Green House Scene of Blaze. Damage Several Hundred.

Fire shortly before three o'clock Friday afternoon destroyed the north end of the Carlson Green House on Buford street. The fire is supposed to have originated from the heating plant. Damage to his extent of several hundred dollars was done. The fire company responded to an alarm and the blaze was extinguished with a chemical stream. Buford Hall tracing had held it in check until the arrival of the company.

ENGAGEMENT

Announced after Dinner at the Home of Mrs. and Mrs. Bender.

On Tuesday evening at seven o'clock Mr. and Mrs. C. Arthur Grisel gave dinner to a few friends at the home of Mrs. Grisel's sister, Miss Mary B. Wierman. After the dinner had been served their father announced engagement in a very unique fashion, the engagement of Miss Mary Wierman, daughter of Mr. Robert Merton Howard, of Sunderland, Massachusetts.

Mrs. J. A. Himes, Mrs. J. I. Durboraw and Mrs. H. S. Bender attended the Women's League of the College on Thursday afternoon.

Miss Louise Wolf, of Abbottstown, is spending some time with her niece Miss Ruth Wolf, of Baltimore street.

Mrs. Sarah Peckman, of Chambersburg, is visiting at the home of Mr. and Mrs. F. R. Peckman, on Broadway.

Mrs. Luther Deyoe, of Germantown, is spending several days at the home of Mrs. Jas. H. W. McKnight on Carlisle street.

YOUNG SOLDIERS TO PARADE HERE

One Thousand Sons of Veterans Reserves to be Under Canvas, Evening Events and a Large Parade through Gettysburg.

With a thousand men under canvas, drees parades in camp each evening and a parade and review in the streets of town during the week, the annual encampment of the Sons of Veterans' Reserves here in June promises to be one of the most attractive events of the coming summer. The reserves will have with them three or four good bands and the week will be a gay one. The camp will be located at the northeast edge of town between Lincoln and Broadway streets, Carlisle street and the Harrisburg road, with a few of the troops south of Lincoln street.

The reserves will open their camp on Sunday morning, June 22, coming into Gettysburg the day before, and continue under canvas for a week. The formal opening of the camp with ceremonies, and regular camp routine will follow immediately. Each evening there is dress parade and on Wednesday a parade through the town will occur, similar to the National Guard parade last year. While not so large the Sons of Veterans make a very creditable showing and those who have seen the parade at either encampment say that it is an exceedingly good event.

It is probable that either the Prep Campus or Nixon Field will be used for the evening parades.

Band concerts prove an enjoyable feature and the fact that the encampment is of Pennsylvania Division, Grand Army of the Republic, will in all probability add to the fun at the same time makes it likely that the week of June 22 will be a big one.

That the two organizations will arrange their programs so as to work together is probable. The Sons of Veterans will have a reception one evening at the Eagle Hotel, which will be headquarters for the civic body which does not go into camp. Another evening there will be a ball and the third evening the Sons of Veterans will likely join the Grand Army men in a camp fire. The band concerts will also add to the enjoyable end of the Grand Army encampment.

The civic body of the Sons of Veterans, which will be here on June 21 and 26, will hold their sessions in Xavier Hall, which the hundred gates are expected to attend this meeting, the program for which will be outlined later.

STOCKS SOLD

Stocks of Reuben Young Estate Sold at Auction.

Stocks of the estate of Reuben Young were disposed of at public sale in the Central hotel, Hanover, Saturday, at 2 p. m. The following prices were obtained: Hanover Shoe, 20 full paid, five shares,$50.50 per share;45 shares, $90 per share; First National Bank, Hanover, 10 shares, $175; Gettysburg National Bank, seven shares, $140; Hanover and Maryland Line Turnpike company, 100 shares, $31.50; Hanover and Littlestown Turnpike company, 65 shares, at $10.60; Hanover and Mechanicstown Turnpike company, 15 shares, at $9.90;10 shares of Farmers' and Mechanics' Bank, New Oxford, which, however, did not belong to the Young estate, sold for $105.55 per share.

AGAIN START WORK

Monarch Silk Mill Has Resumed Operations.

Operations were resumed at the Monarch silk mill, in York Monday. Joseph E. Widmyer, general manager of the Pennsylvania Textile company, will supervise operations. Although the mill has been idle for some years all the latest kinds of manufacture of textile will remain intact and in good condition. Twenty-five looms will be put into use at once, and the output will be gradually increased.

SHIELDS—PLANK

Wedding at the Reformed Parsonage. Will Move to Media.

Dr. T. J. Berkley married at the Reformed parsonage Monday evening, George I. Shields, of near town, and Miss Hallie Plank, of Gettysburg. The bride is a daughter of David Plank, of Altoona, formerly of Gettysburg. Mr. and Mrs. Shields will reside in Media, where he has secured employment.

Andrew Florence was a recent visitor at the home of his sister Mrs. Emma McDonnell.

Miss Annie Stalley, of Easton, is a visitor at the home of Dr. and Mrs. C. D. Stalley on Springs avenue.

PRIZE TRAINS THROUGH HERE

Wreck on the Western Maryland Causes Fast Express and Mail Trains to be sent by Way of Hanover and Jacksonburg. Bring Mail and Papers.

Three of the Western Maryland's prize trains went through Gettysburg Saturday as the result of a wreck on the main line near Emory Grove, which blocked traffic.

At half past seven the Pittsburgh Special, known as No. 1, came through here stopping only long enough to change engines. Two engines which are usually brought around by way of Highfield on the regular train which is due at 8:43. The Main Line morning train East, known as Number 6, went through Gettysburg at 8:55 and the Fast Mail passed Gettysburg between 11 o'clock and noon.

Three men were injured in the wreck which occurred Friday night when the Fast Mail of the Western Maryland Railway turned turtle and four of the forward cars of the train were derailed near Carrollton Station, 17 miles from Baltimore. It is believed that a rail turned over, causing the accident.

The injured men are: H. E. Taylor, fireman, badly scalded; William V. Hawkins, Baltimore, mail clerk, badly bruised. Unidentified grade learner, slightly injured.

The three men were taken to Baltimore and taken to Union Protestant Infirmary, where their injuries were found were attended immediately from Baltimore and Hagerstown. Arrangements were made to send the Pittsburgh special train No. 7 and the Fast Mail through Hanover.

The accident occurred shortly after the Fast Mail had left Emory Grove and of 10 "pick-up" freight cars, was going at a rapid rate. Carrollton Station, seven miles west of Emory Grove. The road bed was thought to be in good shape for a considerable distance, as it had been recently relaid. The engine, a heavy mail engine, but Engineer Binkley was travelling at a rapid rate when three cars came the sudden jolting which told that the train was off the track.

Fireman Taylor and the engineer jumped as the engine turned over and were badly scalded. Engineer Binkley was not injured.

The wreck was heard by Baltimore & Hagerstown and the wrecking crews started off from both points. Superintendent Dispatcher at Hillen Station made arrangements for the Pittsburgh special to the Pittsburgh special through on a nearly parallel line of road.

It was stated at the chief dispatcher's office that the accident was caused by the breaking of a rail and turning over in some unaccountable way. Engineer Binkley is said to be in surprise as that section of the track had been recently repaired.

BIRTHDAY PARTY

Prof. Parsons' Sunday School Class Entertained on Friday Evening.

A very delightful party was held at the home of Mrs. Tate on East Middle street, Friday evening, in honor of the birthday of Miss Edith Tate, who had invited the members of Mr. Parsons' Sunday School class of the Methodist church and some others. Games and a musical program of instrumental and vocal music by the young ladies and also the usual good things to eat occupied the hours in the enjoyment of all. Those present were: Misses Edith Tate, Ruth Tate and Mrs. William Fasiss, Misses Hyacinth Wolf, Ruth Brown and Gladys Ott, Mr. John A. Cox and Mr. I. A. Parsons.

TWO PRIZES

W. C. T. U. Prizes Distinct from Houck Competition.

The prizes for essays on a subject connected with the evils of cigarette smoking, offered by the county to the pupils of the Seventh and Eighth grades by the Mary Schley W. C. T. U. of Gettysburg. A prize of $3 and a second prize of $2 will be given. These are distinct from the Carnegie essay prizes offered by the late P. L. Houck and open to the pupils of the Grammar schools are now nearing completion. The latter will be the reward in this latter competition

Mrs. J. C. Hake and family spent the day with her sister, Mrs. H. V. Brown, in Hunterstown.

Rev. J. B. Baker and family of York county, are visiting friends in Lancaster for several days.

HOSPITAL FOR ALL VISITORS

Celebration Visitors to be Taken Care of by the State in Case they become Ill while Here. Location is not yet Determined.

Dr. Samuel G. Dixon, with the assistance of a number of members of the State Department of Health, will have charge of a hospital in Gettysburg next July for the accommodation of the general public. This institution will be the only separate and distinct from the Army hospital which will be located at the veterans' camp. It will also be placed in a different section from this latter hospital. The town will be given the use of the equipment of the Hospital Corps of the United States army, and canvas and visitors here at the time of the battle anniversary who may be taken ill will be given the best of care.

The location of this hospital was decided upon when taken up by the committee which visited Gettysburg on Friday. It will likely be placed outside of town though no site has yet been determined upon. The committee also wanted to know the location of the latrines which the town is going to construct and the use it has been put to pay for. The committee was informed that there are 30 in the streets of the borough, connected with the sewer system and that the members seemed much pleased with the arrangement. The exact location of the latrines will be very near future.

These and many other matters were gone over carefully. Three automobiles conveyed the Governor, General Stewart, Surgeon General Dixon and railroad officials over the site of the proposed camp and the city. The arrangements were considered and acted upon. The plans are rapidly shaping for definite shape and will be fully matured in due time, it is stated.

ELOPERS FOUND HERE

Alleged Elopers Found in Adams Co. Both Pared under under Arrest.

Mrs. Hiram W. Miller, the mother of five children, and Robert, Ady, two years her junior, both of Hanover, have eloped together fromtheir home in York. They were found here and under arrest by Detective Cookes, of York, Saturday. Miller was found in this county, but just where the officials have not made public. Ady was found in Adams county, where he spent bail. Mrs. Miller also entered bail.

The woman's husband assisted in locating the pair at the residence of a former Yorker in Adams county. He went back to York and was caught there by Mrs. Miller on his return home by her husband. With her went the youngest child, the only one of the five whom she took with her at the time of her flight.

The police officers say that Ady made a partial admission, Mrs. Miller denies that she left home with the company. She said that her husband had not provided for them and that this had induced her to go off with the child.She said that if she had not been arrested she would have gone to make a home for all of her children.

MRS. ISAAC ANNAN

Mrs. Annan, well known Resident of Emmitsburg, Died at her Home.

Mrs. Julia Annan, widow of the late Isaac S. Annan, Esq., died at her residence in Emmitsburg, on Tuesday morning, at two o'clock.

Mrs. Annan was a daughter of the late William C. Landers and Sarah Rouzer Landers and was born at Frederick, Md., February 14, 1840. On February 18th, 1864 she married the late Isaac S. Annan, Esq., a pioneer banker of Emmitsburg and Frederick county, a prominent Freemason in Frederick county, and went to Emmitsburg where she resided until her death. She is survived by seven children.

The funeral services were held at her late home on Thursday at one o'clock, Rev. L. B. Hensley, pastor of the Presbyterian church, of which Mrs. Annan was a lifelong member, officiating. Interment was made in Presbyterian cemetary, near Emmitsburg.

SIX—ADELSPERGER

Sweetbearts in Childhood are now Married. To Live in Hunterstown.

Joseph Six, of Warrensburg, Mo., and Mrs. Sarah Adelsperger, of near Taneytown, were married in Frederick county, on Thursday and will live in Martinsburg. This is a couple whose engagement was noted in these columns several days ago.

TO ACQUIRE ROAD

Chambersburg and Bedford Turnpike Viewers will soon Estimate Value.

In possibly less than six weeks the persons compelled to use the Pittsburgh pike between Chambersburg and McConnellsburg will be relieved of the necessity of paying toll. This statement is based on reliable information. The bill admitting of immediate condemnation of the turnpike has passed both houses and is in the hands of the governor for his approval. It is said by parties close to Governor Tener will sign it. The viewers recently appointed by the court will then be called together and go over the turnpike in place the valuation on the line.

The viewers are Wayne Chambersburg and the Gettysburg-Littlestown road will be free of toll is announced.

CHANGE IN HOTELS

Emmitsburg Hotels Change Proprietors. Emmit House; Hotel Slagle.

The Emmit House at Emmitsburg, has been leased by Charles A. Bendorff and that well-known hostelry will hereafter become the new home of Hotel Slagle, of which Mr. Bendorff is the proprietor. The property which Mr. Bendorff now leases has been rented by Mr. George W. Pittinger, of Woodsboro, who will assume the proprietorship on May first next. Preparatory to Mr. Mondorff's occupancy of the Emmit House, Hotel Slagle, manager of Hotel Slagle, will close the doors of the hostelry and have everything in readiness by the time possession is given.

SOCIAL

Gatherings at the Home. Sugarhill. Deaths. Births. Personals.

A very pleasant social was held at the home of Mr. and Mrs. Samuel Bream, Tuesday evening. The evening were present: Mr. and Mrs. Samuel Deatrick, Mr. and Mrs. Calvin Pough, Mr. and Mrs. Ira Bream, Mr. and Mrs. John Taylor, Mr. and Mrs. Ira Bream, Misses Ella Deatrick, Elsie Lower, Mrs. Grant Hankey, Mrs. Jennie Sisler, Mrs. Ira Bream, Mrs. Charles Teet, Mrs. Wilbur Cook, Misses Eva Taylor,Edna Stalley,Dessie Stalley, Messrs. Ralph Slagle, Stanley Slagle, Amanda Mummert, Maggie Deatrick, Mrs. Charles Bream, Mrs. Clair and Herbert Taylor, William Pensyl, Fern and Leslie Staley and Clyde Dugan.

COUNTY NEWS NOTES

Bert Eisenhart, of near East Berlin, has purchased a Ford touring car from Washington township, York County.

The condemnation train over the Berlin Branch for the employees at the county brick plant and the Abbottstown cigar factory was put on Monday.

Master Levi Crouse, son of Mr. and Mrs. Israel Crouse, of Littlestown, who has been ill with typhoid fever for weeks, was taken to the York hospital on Tuesday. He is under constant operation for an abscess of the lung. The Crouses are in sympathy and the lad is steadily improving.

CUT OFF ROUTES

Between Dillsburg and Bermudian. R. D. Will Serve.

The star mail routes between Dillsburg and Bermudian, on Yorke county, and Wellsville use to be discontinued and the mail carried by the rural carriers from No. 1 out of the office at Dillsburg, in a special mail bag. At present the mail is sent to Wellsville each making two trips between Dillsburg and Bermudian and Wellsville, daily.

Maurice S. Weaver has returned to Philadelphia after spending several days with his parents here.

Amos Musselman has returned to Lebanon Valley Hopkins University after a visit of several days to the home of his Baltimore street.

Miss Ethel Crum was taken suddenly ill at the home on Baltimore street Monday.

Miss Anna Fallis, of Emmitsburg, is the guest of Miss Genevieve Romer at her home on Baltimore street.

Miss Mary McIlhenny has returned to her home in Philadelphia after spending a few days at her home on East Middle street.

Mrs. W. H. O'Neil, of Baltimore street, is spending several days with relatives in Baltimore.

George M. Rice has moved from Baltimore street to the home on Springs avenue which he purchased from Miss Rice, who has moved to West Middle street.

The sale of William F. Lady, of Franklin township, last Thursday amounted to $1112.25. A two year old colt brought $110.00 and one four $97.25, a cow one pig $76. Corn sold and brought 17 cents a pound and turkeys 20 cents a pound.

Hogs like fresh water.

Lookout for current worms.

Too much sun is bad for chicks.

Do not allow too many pigs to run with the sow.

Salt shelled eggs indicates a lack of lime in the feed.

Poor fences soon breed sad trials and a herd of broachy stock.

More sires and less rotten corn shocks would increase profits.

Cut up dandelions and the tender young shoots of grass for the chicks.

Above all things give the calves fresh, dry pens with plenty of sunshine.

In trimming raspberry and blackberry bushes, look out for the gall beetle.

Fruits in a hard can be eliminated most quickly by careful breeding and selection.

A hot sweet-boiler is apt to soften the shoulders of a horse, if you do not look out.

A concrete tank will not spring a leak and at the same time it will always be moist to the touch.

If possible keep the sows with twin lambs separate from other sheep for a week or so at least.

Provided your cow is a good one, the more she is fed along right lines, the more profit she will yield.

It has been found advantageous to wash the inside of the silo with a mixture of carbolic acid.

Put a bull ring in the nose of the chronic self-sucking cow and you have a mechanical quietness means force.

Dairy work is just the easy kind of work. If it is going to be done profitably it must be done regularly.

Silo users assert that they have found a way to cut down the cost of harvesting corn, but it costs more to feed.

Lack of charcoal, grit and green food together with animal rations is insufficient to maintain health and vigor.

The dairyman, if he will use the means that are at hand, can build up his soil better than any other farmer.

There is no animal on the farm that turns a better profit on the attention to the money invested than a horse.

Cut sheep sometimes make good money for experienced sheepmen, but young sheepmen should start with young sheep.

Some cows begin to "go back" when they reach the age of eight but many others are still profitable at twelve to fifteen.

It is to little labor to keep a stall and stable clean and to run crust and dry, but there is no other way if you want to raise good calves.

Don't expect the team to do a hard day's work in the field and then have to travel several miles to town and back again after supper.

The profit in keeping cows comes from the extra amount of feed which they give above the ordinary yield on common pasture and rough feed.

Hogs should have access to water at all times, and running water is to be preferred to that from stagnant farms where other hogs are kept.

It costs money to incline the chickens, of course, but it is more than the toll exacted by cats, dogs and the lurking themselves to the young chickens.

Growing chickens require much exercise in order to develop the frame that will aid them to resist all kinds of disease and even the attacks of lice and mites.

Good care consists in doing everything that science and experience has shown to marketing the butter or cream that will bring your whole life success depended upon.

Hog cholera can be readily prevented by keeping the swarms of contagious germs away from the pigs, protecting the well animals from all exposure to the diseased.

Nothing is more delicious than sweet corn, and if planted at intervals, where by suitable varieties the successings of it, a succession can be kept up from early July to late in the fall.

The silo of the editor is not the only point to be considered in judging the editor. It should be soft and pliable and milk down until it is left like a dish rag at the end of a milking.

They are plowing with dynamite now to such an extent that one manufacturer of explosives sold to farmers 500,000 pounds in 1908, 750,000 pounds in 1909, 1,000,000 pounds in 1910, 2,000,000 pounds in 1911, and the indications are that he will sell more than 4,000,000 pounds to farmers this year.

GUARDING ROYALTY AT NIGHT

Elaborate Precautions That Are Taken to Insure the Safety of European Crowned Heads.

Every night the palaces at which King George is sleeping is patrolled by eight watchmen, who pass along the corridors, carefully trying the doors, inspecting doors and windows. These watchmen are under the orders of Theodore, the hounds of their footsteps, and are especially instructed to see that nobody what to do in case of fire, in addition to the night watch, which is always a sentry on duty outside the door of the king's bedroom.

King Alfonso of Spain is guarded at night by specially selected officers, who take charge of the keys of all the doors with which the king surrounds himself, and see that the doors shall not be opened by any person who is not to be allowed to enter or leave the palace until the king has risen. The guards sleep outside the royal bedchamber, so that no one may enter during the night.

The King of Bulgaria is another carefully-guarded monarch. No one may disturb once night has set in. Even the servants who look after the king's palace, and his special valet who sleeps himself in the king's bedroom, but which no other person is allowed to enter. It is the valet's business to open either door until morning under the eye of the king.

The czar of Russia, the closest guarded of all monarchs, is never alone at night by several companies of soldiers, who patrol the corridors outside of the secret police, and a body of Cossacks who patrol the grounds surrounding the palace. Nothing is left to the independently of one another.

Even the czar's valet is slightly watched over by a very large number of soldiers and secret detectives. A reason within the neighborhood of his bedchamber, and he is not allowed to change his sleeping apartment oftener than once in a fortnight. He has the choice of two-score bedchambers in the palace in which he may sleep during the year.

The bedroom of the queen is guarded by an attendant who is able to watch the door of the king's bedroom from a window in the wall of his bedchamber, and the pope is always under observation.

He's a Wander to His Wife.

A Missouri lady is trying an experiment. Her husband is a globe trotter, but inconsiderate. Realizing his shortcomings, he wrote her from Cairo, Egypt: "Sarah, Three or four times a week she thinks of you affectionately. Hoping this is showing some consideration and that you are enjoying good health, I remain, your husband, Jonathan." But being innocent of his wife's methods of punishment, he got a letter from her, in part:

"Dear pastor, the wife recently consoled:

"You see," soberly, "John is a very remarkable man. But he wastes too much time traveling around the world thinking. He talks altogether too much. To counteract that I am making him fast. During the last two weeks I have written him about seventeen different varieties of fish cooked by various methods. Yours truly,

"Why fish?" asked the pastor, greatly interested.

"Because," replied the wife, "fish is food for thought."

"I see," said the reverend gentleman, "and I trust your efforts are not marked change?"

"No," the wife's face grew sad.

"Do you know, Mr. Jones, that husband has written me a letter in which he that I do believe he could eat the whole Encyclopedia Britannica and never lose a syllable?"—Woman's World.

Electricity Used as Food.

Professor Bergonie of Paris has advanced the theory that electricity can be made to take the place of food in sustaining life. His idea is that the electrical impulses of the brain control the body with internal warmth. The nerves pass over the body and receive high frequency currents of electricity which are passed through a man in such a manner as to produce an impulse energy warmth of maintained life. The current is then made to operate in the production of a temperature high enough to kill the microbes. Professor Bergonie, electric "food" is produced by the current which is then transmuch as it imposes no work on the digestive organs and is not being directly absorbed by the nerves. Those who applied this theory include the ordinary fatiguing, wearying process of digestion, which is known to be so exhausting to invalids or to patients in hospitals. Instead of the usual electric food," we are told, "will do so much good and will be of much assistance to the world."

Guestbouses in Asia.

The guesthouse is a peculiar institution in Asia Minor. It is sometimes owned by the village, but is usually the property of the common property of the village. The thing corresponding to the inn towards bungalow in India, every traveler has a right, but as all have the same rights, he must be content with whatever he can obtain. However, the head man of the village usually makes provision for the foreign traveler, and the native is glad to entertain a guest on his way for him. In the guesthouse is one large room, in one part of which one horses mount their hay, with the drivers lying beside them. Here, too, in the other part we spread our rugs and set up our beds and withdraw our cooking apparatus. Some guesthouses have two rooms, one for the use of the women, but without a door, in one of which the women sleep with the children and cook in the other the tempered greets from Chrest-Millaud Magazine.

ADAM'S COUNTY NEWS

PUBLISHED SATURDAYS
M. W. Corner Centre Square, Gettysburg, Pa.
Times and News Publishing Company
W. Lawrence Hafer,
Secy and Treas.
Philip B. Bikle,
President and Editor.
Subscription $1 per year, if paid in advance.
The date to which your subscription is paid, is on the pink address label on your paper.
If the date is not changed within two weeks after you send money, please let us know.
The Adams County News will be pleased to receive news letters, if they are signed by the party who sends them, but we do not like anonymous letters.
Entered as second-class matter December 7, 1904, at the post office at Gettysburg Pa., under the act of March 3, 1879.

NOTICE TO READERS

The Adams County News takes absolutely no part in politics, being neutral on all such matters. Anything that appears in our news columns, concerning state or national politics, is furnished us by the American Press Association, a concern which gives the same to One Republican, Democratic, Prohibition, or Socialist paper which is actively non-partisan.

Our advertising columns are open to all outsiders and all parties.

BENDERSVILLE

Bendersville—Levi Sheely, of Harrisburg, spent the week-end with friends in town.

Roland Reed is visiting his sister, Mrs. Oak Eddy, at Baltimore, Md.

Miss Mary Peters, of New York City, is spending several days with her parents here.

Raymond Sheely, William Wilson, Misses Helen Morrison and Ruth Baugher have returned to West Chester Normal School after spending the Easter vacation at their respective homes.

Raymond and Harry Brady, of Shippensburg, spent Sunday with friends in town.

William Reed, of Birmingham, Alabama, is visiting his mother, Mrs. Zebiah Reed.

Mrs. John Peters has returned from a visit of several months with her son, Temple Peters, at Ranger, Texas.

Owen Wolf spent Sunday at Allisonia, Ohio, where he will make his future home.

Miss Mabel Gochenour is visiting her sister, Mrs. Harry Snyder, at Mifflintown.

Leighton Taylor, of Washington, D. C., has returned to his home after a visit of several days at the home of his uncle, C. Taylor.

Russel Weaner, of Lancaster Business College, spent the Easter vacation with his parents Mr. and Mrs. Wesner.

Miss Edna Morrison, of Philadelphia, is the guest of her mother, Mrs. P. M. Morrison.

Rev. Joseph Arnold has gone to Philadelphia for treatment for appendicitis.

Nelson Markley, of Pittsburgh, spent the week-end in town.

Misses Julia and Mae Yingling, of Harrisburg, are visiting at the home of their grandparents, Mr. and Mrs. William Becker.

SALE REPORTS

Closing Days of the Sale Season Witnesses Many Sales

William Brannigan's sale in Straban township on Thursday amounted to $2010.43.The highest horse brought $276 and the highest cow $75.50. 45 new and seven pigs sold for $63.50. Attendance about 200. Thompson was the auctioneer and Bream the clerk.

A. J. Myers' sale in Cumberland township on Thursday amounted to $2585.04. The best horse brought $185 and the best cow $74.75. Attendance about 400.Caldwell was the auctioneer and P. A. Miller the clerk.

The sale G. W. Wirt in Butler township on Wednesday amounted to $4622.20. The best horse sold for $200 and the best cow for $60. G. K. Wallace was the auctioneer and Miller the clerk.

The sale of Howard Waikart in Butler township on Tuesday amounted to $7705.25. The best price for a horse was $250.50; the best price for a cow $85. Attendance about 100. Albert Gallagher was the auctioneer.

The public sale of farm stock of Daniel H. Mengle, on the farm of Jesse L. Brodbeck, near Hampton, on Wednesday, was largely attended Mules, cattle and hogs brought big prices. The total amount received for the sale was over $1,700; cows brought from $55 to $75, and steers, three months old, sold at $40 each. The total amount of the sale was $4,005. J. B. Crist and son were the auctioneers and Chronister and brother clerks.

Ten thousand dollars in farm equipment probably was the high water mark for one farm in Frederick Co., Tuesday. J. Howard Allnutt, south of Buckeystown, sold at his Three Spring Farm, stock and farm equipment which totaled $10,740.

Letters of Interesting News Written From Adams County Towns

Personals and Items of News Interest from Various Towns in the County. What the People in the Different Sections are Doing. Entertaining Visitors. Services in the County Churches

YORK SPRINGS

York Springs—The Glee Club of Pennsylvania State College is now on its tour to the Pacific coast, all expenses of the trip being borne by a western alumnus. Several readers and musicians with the club are: Alfred I. Underwood, a former resident of Huntingdon township, and Eugene Siegler, who spent a couple of summers in York Springs in the employ of W. E. Grove.

Rev. Gregory L. Lerew, of Latimore township, is the owner of a coverlet which she values very highly. It was made by Andrew Kemp of Hanover in 1838 and is therefore 70 years old.

The town was astounded by the furlished many students to the Shippensburg Normal School, but they usually have given a very creditable account of themselves during their stay in that institution. This year two of the boner men of the graduating class are natives of York Springs, Chester Albert having been selected to deliver the mantle oration and Jerry Tuttle the class poem. Ralph Lisely is class treasurer and is also president of the second year department of the Normal literary society.

Rev. L. B. Stock has resigned the pastorate of the Baltimore conference to study law.

N. R. Criswell has purchased a 1918 Ford runabout.

Charles Ludwigh returned to his home near town Monday after spending two weeks in the west.

Mrs. Eliza Beetem and son, George, of Longsdorf, and Francis Fickel, of Bendersville, spent Sunday with Mrs. Gilbert Fickel last week.

Miss Ruth Spangler, of New York City; Raymond Pearson, of Philadelphia, and Miss Ruth Pearson, of Pottstown, were home over Easter.

NEW OXFORD

New Oxford—A special election will be held in Butler township on April 29 for the purpose of validating the $50,000 bond issue for the road district. The action is said to be necessary on account of a legal irregularity in the proceedings, the indebtedness caused by a misunderstanding of the road code.

The New Oxford Shoe Manufacturing Company is said to be considering the location in another city owing to the failure to get sufficient local encouragement for the shoe factory.

Persons connected with Hotel Oxford have announced a reduction in value lately through the work of a snake thief. Efforts are being made to apprehend the guilty party.

William A. Wagner of Philadelphia, is visiting at the home of his uncle, Mrs. William Stambaugh.

Miss Ruth Smith has returned home from Wilkinsburg where he visited his mother and sisters. Miss Edna Smith accompanied him.

Mr. and Mrs. H. C. Miller are spending two weeks at the home of Mrs. Miller's mother, Mrs. Blanche Heller at Millville.

VIRGINIA MILLS

Virginia Mills—Mr. and Mrs. Elmer Bonnett and daughter, Margaret, of Fairfield Station, visited at the home of Mr. Bonnett's parents, Mr. and Mrs. Oliver Lightner on Sunday.

Mr. and Mrs. Harry Bream and children, Clarence, Harvey, Earl, Paul,Florence and Mrs. A. Crawford were visitors on Saturday and Sunday at the home of Mr. and Mrs. Maurice Lightner.

Mr. and Mrs. Lester Bream and children of Mr. and Mrs. William Shindledecker, Misses Ruth and Edna Smith, John Kint and children, Kenneth and Ralph Kint, and Mrs. John Kepner, Mrs. John Sebold, William Kepner, Misses Maurice Lightner and Robert Kint, Daisy Curtess, Hazel Kepner, Mrs. Ida Kint and children.

J. S. Curtess and son, Allen, made a business trip to Gettysburg on Saturday.

Mr. and Mrs. Curtess spent Saturday in Gettysburg.

Messrs. Colvin Daywalt and William Shindledecker spent Sunday at the home of Mr. and Mrs. Harvey Daywalt, near Fairfield Station.

Samuel Shindledecker and George Sease, of Orrtanna, were visitors in this place on Sunday.

REFORMED

Sunday School at 9:15 a. m.Church service 10:30 a. m., subject, "The Greeting"; church service 7:30 p. m. The self-denial offering on Easter amounted to$100.66. The pastor will conduct services in St. Mark's church at 2 p. m.

BONNAUGHTOWN

Bonnaughtown—John Miller and family spent Sunday with the latter's parents, Mr. and Mrs. Eli Fahnestock.

Mr. and Mrs. John Bencutt, of Hanover, and Clarence Noel and wife of Mineral, spent Sunday at the home of William Noel and family.

Miss Jacobs left Friday for Harrisburg, where she expects to spend some time.

Miss Ruth Wolf, of near New Oxford, spent Sunday at the home of Jacob Druckenbrod.

Mrs. John Plowple who spent some time in York, visiting her sister, returned home Saturday.

William Weaver and wife went to housekeeping Monday, near Flabush.

Cleveland Harbold and wife of Gettysburg spent Sunday at the home of Charles Yengo.

Mrs. John Bonnaut, of near Taneytown, spent Easter Sunday with her parents, Mr. and Mrs. Eli Fahnestock.

Miss Cathryn Wagner was the guest of Miss Rose Weaver, near Fairview.

John Wagner, of Hanover, transacted business in town on Thursday.

Eugene Groft, of McSherrystown, spent Easter Sunday at the home of his father-in-law, Charles Strawbridge.

Eugene Melhorn and John Miller were in New Oxford on Thursday.

E. L. Zimmerman has been made a business trip to Gettysburg Saturday.

LITTLESTOWN

Littlestown—At the meeting of the Central Pennsylvania Methodist Episcopal conference held in Williamsport, the week the Rev. J. W. Long, of Dillsburg, is chosen pastor of the local church, this place, was elected statistical secretary, and the Rev. W. Edw. Watkins, of Lewisburg, re-elected treasurer.

The meeting has been called of the citizens of town for the council chamber, this place, on next Monday evening, at 7:30, to discuss the question of granting a gas franchise.

The Easter Sunday offering was liberal. The council will attend the Lutheran church in a body.

Master Karl Butz, youngest son of Mr. and Mrs. Jacob Butz, of this place, who has been ill for several weeks was taken to the Lancaster hospital where he underwent an operation for appendicitis daughter, Catherine, accompanied him to Lancaster, which is Mrs. Butz's home.

Mrs. Carrie Harner and daughter Miss Mary, are the former's brother, Harry Robinson, of New York City, and sister, Mrs. Ida Shaffer, of Hanover.

Miss Norris James, daughters Catherine and Evaline, and Mrs. Oscar Shull and son, Curvin, of Hanover, spent Thursday with their parents, Mr. and Mrs. Aug. Riffe.

WENKSVILLE

Wenksville—Sunday School will be held every days from 9 o'clock. Communion service at 10 o'clock.

S. G. Warren has moved his saw mill to the farm of Samuel Dunlap, near the top of the mountain, for Dunlap and others.

John Bream moved into Abraham Kuhn's house on Monday.

Waybright Black moved into his house from the farm of Jacob Peterson from Martin McCleaflin.

William Warren moved from Conwell to his home he purchased from Samuel Myers, on Monday.

Mr. and Mrs. Marvin McCaulish and children, Lee, Glenn, Clive and Ethel, of near Pine Dale; Mr. and Mrs. H. C. Warren and Willis Mc-Caulish spent Sunday at the home of the family on Sunday.

Mrs. Lloyd Bonnaut, of Harrisburg, spent Easter with her parents, Mr. and Mrs. Peter Bonnaut.

Mrs. Jacob Bream, of near Goodyear, Mr. and Mrs. Lacy Black and children, Daisy and Esther, visited at Carey Black's on Sunday.

Mrs. Lloyd Bonnaut, of near Gettysburg, spent Easter with her parents, Mr. and Mrs. Peter Bonnaut.

LOST HOUSE IN DISASTROUS FIRE

Residence of Aaron Geisler in Mount Pleasant Township Totally Destroyed with All the Contents in Early Morning Blaze.

Fire about 2 o'clock Tuesday morning completely destroyed the residence of Aaron Geisler in Mount Pleasant township a mile and a half north of Bonneauville.

The blaze was first discovered by members of the family who were fortunately awakened before it had proceeded very far. When first seen it was coming from an out-house close to the residence for some minutes the family devoted all their energies to saving the former to this smaller building.

The fire spread to the house, however, and soon it was doomed. So rapidly did it burn that it was possible to save only a portion of the contents and much of the furniture, clothing and other articles were destroyed.

The origin of the fire is not definitely known. The cause is being looked into and it has been done in the out-house during Monday and there was a fire used for this work. It is thought possible that the destructive fire started from this, as there was no other known cause.

KILL HUNTERS' LICENSE

Other Matters of Interest to Local People are Considered.

The hunters' license bill was defeated in the House Tuesday night by a vote of 97 to 79, receiving seven votes more than a constitutional majority. This will be good news to many Adams County sportsmen who have opposed the bill in their local hunting fervor it but the majority seem to be against it.

The Senate Judiciary Special Committee on Public Health has handed on the bill which provides that ten verses of the Bible shall be read daily in every public school of the State. The bill has not passed the House. A petition, signed by more than 600,000 persons has been taken to Harrisburg by the friends of the bill. The proposed legislation provides that teachers shall make no comment after reading from the Bible. The petition is signed by a number of Gettysburg people.

TO PENITENTIARY

Man Who Entered Mountain Cottages Gets Heavy Sentence.

John Dock, the milkman who was arrested on the mountain, for breaking into cottages at Charmian, pleaded guilty in Franklin County Court, on Thursday, and was sentenced to the Eastern penitentiary for an indeterminate term of not less than two and one half nor more than three and one half years. The only witness called was Adams H. Hamilton, a state taker at Charmian.

HARTMAN—CLEVELAND

Mr. Hartman, of Harrisburg, and Miss Cleveland, of Gettysburg, Married.

Robert C. Hartman, of Harrisburg, and Miss Anna M. Cleveland, daughter of Mrs. John Cleveland, of near Gettysburg, were married Tuesday evening at 7 o'clock at the Reformed church parsonage, Arendtsville, by the Rev. Theodore C. Hausman. They will make their home near Gettysburg. Their many friends wish them a happy life.

SOME FOR HANOVER

Hanover Hotels have Reserved Many Rooms for July.

The Hanover-Record Herald says: "From present indications Hanover hotels will be filled to their utmost capacity when visitors to Gettysburg during the 50th anniversary of the great battle in July 1913 arrive. Already persons have engaged rooms and several hotels have rented all available rooms. The visitors will leave Hanover and return each day either by railroad or automobile."

MILLER—RUMMEL

Wedding Ceremony Performed at Reformed Parsonage in Arendtsville.

On Sunday evening at the Reformed Church parsonage, Arendtsville, John Thomas Miller, of Arendtsville, and Miss Grace Ida Rummel, of Aspers, were married by the Rev. T. C. Hausen.

NEW BLOWER

A new Klamic electric organ blower is now being installed in connection with the Presbyterian pipe organ at a cost of $1200 and will be completed in a few days. The apparatus will replace the water motor which has not given satisfaction for some time.

MEASLES MATTER STILL THE TALK

Arendtsville and Butler Township still Wrought up over the Measles Quarantine and Manner of its Enforcement.

Arendtsville and Butler township continue to have the measles situation as one of their principal topics of interest and a vigorous protest has arisen over the enforcement of the quarantine law by local officials representing the State Department of Health in discussing the question with a representative of The News one of the township's well known citizens said,

"We do not feel that our side of the story has been told to the publicity it deserves and fear that our attitude in the matter is not understood. It has been intimated that the people of our vicinity are needing the law that they like to employ a physician when needed, and that they cause by their trouble by sending children to schools just as soon as they recover from an attack of the disease. We feel that we have a right to protest for a number of reasons.

"Our township does not the sort of people to act contrary to the law and to jeopardize others. We firmly believe that no one but a physician can take such a case in hand and cure it and there is not a family here who would not summon a physician if needed, but there is a vast difference in cases and ones when it is not necessary.

"One of our principal objections to the present method of action on the part of the health officials is the question of fumigation. It is the practice now to fumigate just one room in a house which has had a measles case. A child with measles is kept in one room and the remainder of the house constantly the fumigation of just one room can be of little effect. A lack of fumigation is not uniform. In one house the material has been allowed to remain for the full time and another only twenty minutes. Some of our people have objected to the manner of fumigation more than the twenty one day period prescribed by law.

"It is very true that the feeling in the quarantine matter is very keen in this township but we are not afraid to face it. The law is thought by practically every person to be more severe than necessary and there is much objection to the manner in which it is being enforced. The feeling here is that the officers have been too drastic and that before a case of measles can be declared it's different method of dealing with our people had been used."

NEGLECTED HORSE

Berwick Township Man Arrested for Cruelty to Animals.

Oliver W. W. Smeach, of Hanover, on Monday arrested Allen Sunday of Berwick township, charging cruelty to animals. The case was heard before Squire I. R. Witmer, on oath of H. E. Mummert, charged with cruelty to animals. The case was put to the Hanover lock-up until Tuesday morning, when it was heard before Squire Witmer. He admitted his guilt, whereupon a fine of $10 and costs was imposed, which was paid and he left Sunday released. It is claimed the accused left his horse out every Monday morning and tied his horse to a fence post. The animal, it is claimed, remained until 9 o'clock that night, without food or water.

DORSEY—LITTLE

Daughter of Mr. and Mrs. Henry Lilly Dies at Home of Parents.

Miss Edith Grace Lilly, daughter of Mrs. Lilly and the late Henry J. Lilly, was married on June 3, Marshall Dorsey, son of the late Mr. and Mrs. Arthur Pue Dorsey, of Howard county, Maryland, Monday, in the Ignatius Catholic church, Baltimore. Rev. W. J. Smith performed the ceremony which was followed by a small wedding breakfast at the home of the bride's mother.

The bride's father was well known in this vicinity. He was a native of Gettysburg and visited here many years ago was defeated for sheriff. The family lived in Baltimore for several years, later moving to Baltimore.

MORE TROUBLE

West Berwick Township Health Officer Removed, Present Petition.

Messrs. Stambaugh and Britton, of Fourth street, Berwick, have petitioned for three to six feet deep.

Dr. Samuel G. Dixon, of Harrisburg, a petition, signed by a number of Berwick township residents, asking for the removal from duty of H. V. Bahn, health officer of that township. The citizens claim that he is not acting according to the rules and regulations of the State laws.

Lytton Buehler, of Philadelphia, is spending some time at his home on Chambersburg street.

MAROONED CITIZENS

Police Chief Goes Through City.

OTHERTOWNSSTRICKEN

1000 More Drowned at Columbus and Chillicothe.

THE WATERS ARE RECEDING

The Wire Service is Paralyzed and Fate of Many Towns in Ohio is Not Yet Known—Conditions in Indiana the Same—Southwest and Flood in Pennsylvania.

The Dayton citizens of Dayton, O., who have been marooned since the first day of the flood, are safe, according to the chief of police of that city who has been directing rescue work.

He believes that outside of Miami Dayton the dead will not exceed 200, but it is feared there has been heavy loss of life in the suburbs. Five start out in the country, so word is said to the loss of life in the Semes has been received.

From 500 to 1000 are dead in Columbus, on the west side.

It is said positively that Xenia, Greet and Xenia, O., where half the city is inundated.

The Scioto river, from Columbus to the Ohio, is reported to be gradually receding. Fifty miles south of Columbus is Chillicothe, where a lot of damage is not uniform. In one town the material has been allowed to remain for the full time and another only twenty minutes. Some of our people have objected to the manner of fumigation more than the twenty one day period prescribed by law.

"It is very true that the feeling in the quarantine matter is very keen in this township but we are not afraid to face it. The law is thought by practically every person to be more severe than necessary and there is much objection to the manner in which it is being enforced. The feeling here is that the officers have been too drastic and that before a case of measles can be declared if a different method of dealing with our people had been used."

While there may be many deaths in individual homes, which have been without food or drink, there was no place but the workhouse where any considerable number of persons were held without food. None had gone, however, without sustenance and motivation was found.

Knowledge that the death list is likely to grow now in the downstream section alone due to a hope that the dead in Noah Dayton, about which nearly all hope had been abandoned, there is no fear of starvation has relieved pain!

The progress of the first canoe into the waterbound district was greeted by scenes that would not appear in nearly every house left standing without food or water to be swept away against window panes. All of these have been taken from their homes any deaths, and with only a few exception all replied that there had been.

Although heartened by news from the flood zone, Governor Cox's secretary, Mr. Burke, was secretary, Mr. Burke, was secretary, Mr. Burke, was

MR. BAUGHMAN WANTS THE GRAY

Gettysburg Citizen Writes to Philadelphia Paper Answering Man who Wants to See on Grey Uniforms here this Year.

Otis G. Baughman, of West Middle street, has replied through the columns of the Philadelphia Evening Bulletin to the letter it published a week ago protesting against the wearing of the Gray at Gettysburg in July. Mr. Baughman says:

To the Editor of "The Bulletin."

Sir: I do not wish it to be understood that I am a Confederate sympathizer. I have studied the North and have been a good Union men all my life, before, during and since the war, but at this late day, when we live in peace, as a united country, for he is for or he is no narrow-minded ass"Mr. Bradley," and publicly express myself in the bitter sentiment of enmity and hatred as he has done. We are to have a celebration of the fiftieth anniversary of the battle of Gettysburg. The Blue and the Gray will meet together in reunion; in peace, not in strife, as "Mr. B.'s" expressions would indicate. Now, my beautiful, notwithstanding what General Wagner said, gave the Confederate veterans permission to wear their old gray uniforms, if they so desired. The Governor forbid, said: "They will be as heartily welcome at Gettysburg as the man in blue, even if they come in the old gray uniforms, which they wore at Gettysburg by the years ago, whether the uniform be of blue or gray, the wearer will be heartily welcome."

What is it "Mr. B." going to do about it? If he so much dislikes and hates the gray why he must disfigure himself of attending the celebration. The only fun he will be prominently displayed and unfurled to the breeze will be the Stars and Stripes: this has also been decided, so "Mr. B." doesn't need to worry about this part of the celebration. I agree with thousands when I say we do not despise and hate the gray uniform as the "Mr. B." does; if thousands were like him there would be contention, strife and unrest all the time.The time is long since passed when any person in a united, peaceful country like ours should think of such less undertake to do, what "Mr. B." has done, to vent his enmity, hatred and prejudice upon a people who are with us and who are manfully struggling to recover from the ravages and disastrous effects of the war.

The fiftieth anniversary of the battle of Gettysburg will be inscribed on the pages of history and handed down to future generations, to teach them, not war, but peace; it will inculcate into their minds, and hearts that high sea grander and nobler principle of "Peace on earth, good will toward men."

O. G. BAUGHMAN,

REWARD INCREASED

Commission Increases Reward for Battlefield Vandal to $500.

The National Park Commission has increased the reward for information leading to the arrest and conviction of the party or parties mutilating monuments on the Gettysburg Battlefield several weeks ago from $100 to $500. Persons who give information will be reimbursed for any liability on account of such information. There has been no development in the case since the discovery of the first mode and the identity of the vandal remains as much a mystery as the motive which prompted the crime.

FEESER—MECKLEY

Wedding at Home of Rev. A. M. Hellman in Hanover.

Claude A. Feeser, of near McSherrystown, and Miss Mamie M. Meckley, of Hanover Grove, were married at St. Matthew's Lutheran parsonage, Hanover, Saturday evening at 6 o'clock, by Rev. A. M. Hellman.

WE WILL HAUL YOU $1!
Between any two points in the State of New York, or to the nearest railroad station in Pennsylvania, Ohio, New Jersey or Connecticut. Write for our Special Proposition.
PERLA MOVING & STORAGE COMPANY
Main Office and Warehouse, 1 to 7 Perla Building, Rochester, N. Y.

LIKELY TO KEEP VETERANS A WEEK

Railroads Consider Proposition to Bring First Section of Veterans to This Place on Sunday Preceding Anniversary.

In order to handle the crowds who will attend the battle anniversary celebration here in July it is understood that the two railroads entering Gettysburg will start the work of transportation on Sunday evening, June 29, and that they will continue until the following Sunday, July 6.

The railroads have come to the realization that it will be impossible to get the veterans and their friends here in any other way and in point of ability this plan will be adopted. Should the veterans start to arrive on Sunday evening it will, of course, be necessary that provision be made for them in the camp and it is thought likely that the War Department will make the necessary order to accommodate them.

The problem of storing the passenger cars at Gettysburg is a big one in itself. Last year it was necessary to take some trains up to the Western Maryland to other stations in order to get trainage for the accommodation of the one s" small compared to the ones ex ad this year.

The additional track will be laid in the Reading yards in the next few weeks, getting the station in all, by the addition to the ones at the passenger depot, five of these with a capacity of 100 cars, will be for passenger use and the other four for freight cars. It was stated one authority some time ago that the Western Maryland would put in additional yards east of town but there has since been no definite news along that line.

Th proposition of bringing the veterans here several days before the date of the anniversary and keeping them until after its close will mean much to the merchants of this town. Realizing the difficulty of coming to Gettysburg at the end of a season many visitors are preparing to come here the week previous and will remain over Sunday. The merchants expect to bring anywhere from one to two hundred thousand people to the big grounds on which to place them, for as yet we have heard of no one who is anxious to stand guard over the belongings of the campers while they are out participating in the festivities.

LOST WILL FOUND

Will of Most Abe Man Lost but Found in Time.

Thomas A. Kelley, of Mont Alto, died and, as no will could be found, Peter A. Hassler took out letters of administration and Samuel Dingess, will was found, one made in 1898, giving all to Mrs. Ella Shindle, wife of the testator and making her executrix. She appeared as executrix in favor of Peter A. Hassler and letters were issued to him and the will was probated.

DEADLOCKED

Cumberland County Court Stops in Middle of Second Disagree.

After a deadlock extending over a period of two months, the vacancy in the Newville school board caused by the resignation of John E. Brandt who was appointed Chief Burgess of that town to succeed the late George S. Stricker, was Saturday filled by Judge Wilbur F. Sadler who appointed C. T. McCullough to fill the position.

RIFE—WEAVER

Miss Ruth Weaver and Charles Rife Married at Home Wedding.

A quiet wedding took place at the home of Mr. and Mrs. John A. Weaver, near Hampton, on Saturday, at 5 p. m., when their daughter, Miss Ruth A. Weaver was married to Charles Rife, son of Mr. and Mrs. Jesse Rife, of Brushtown. Rev. A. M. Hellman, Hanover, thegroom's pastor officiated.

WILDASIN—BARWAGER

Union Township Couple Married by Rev. J. H. Hartman.

Harrison Wildasin, son of Mr.and Mrs. Reuben Wildasin, of Union township, and Miss Mary Barwager, daughter of Mr. and Mrs. Jacob Barwager, of the same township, were married in the Reformed parsonage by Rev. J. H. Hartman, Easter Sunday evening at 7:30 o'clock.

J. DONALD SWOPE
Attorney at Law
All legal business will receive prompt and careful attention. Every description of printing at office of E. Kapp, Biglerville. Advertiser-ad.

SUNDAY SCHOOL LEAGUE AGAIN

Enthusiasts Want Another Season but Think it will only be Half as Long as in Other Years. Various Considerations.

Gettysburg's base ball fans who watched with interest the progress of the league's Sunday School base ball who retained their interest in it, notwithstanding the numerous hitches and tribulations through which it passed, are now discussing the resuming of a similar series of games during the coming summer.

It is generally conceded that it will be impossible to carry out a schedule such as was arranged and completed last year and which provided that every team play two games with every other in the league. This made a total of thirty games. Toward the end of the season darkness frequently fell before more than two innings had been played and the closing games were rushed through in order to get in the necessary five innings.

It is impossible to get the use of Nixon Field before commencement which occurs on June 11. Two weeks later the Grand Army encampment and the Sons of Veterans' reunion will occur here and there will be no base ball last week. The fiftieth anniversary celebration and the attending excitement will continue until July 4, leaving but that, if any, baseball will be played up to that time.

The plan now advanced is that just as long a schedule be played as the other years, and that each of the six teams play only one game with each other team. Nothing further than a decision on this and on the rules for the organization will be held in the near future.

Should the base ball diamond on the new Lower Park playground be completed before June this would simplify matters considerably but that is unlikely for a large amount of grading must be done and the field must be put in condition for some weeks after actual operations started.

WENT TO CHURCH

Horses Galloping at Full Speed up Baltimore Street Cause Excitement.

A double team belonging to Edward Welkert, of near Greenmount, ran away from the Gettysburg Depot-street Store yesterday morning, and created a lot of excitement on the principal streets of town but did little damage. The horses came up York street at full tilt and galloped around the Square to Baltimore street. They continued on up Baltimore street to High and then on Stratton street to Reformed church where they were stopped by a number of men who were standing post where Mr. Welkert is accustomed to hitch his horses when driving. The team was found there soon afterward, intact and with no damage to either horses or vehicle. A number of people tried to stop the horses as they travelled through town but were unsuccessful and several persons had narrow escapes in getting out of their way.

READING WRECK

Eighteen Cars of Coal Were Derailed on the Reading.

Quite a dinstrmm wreck occurred on the Philadelphia and Reading railway at Gresham, between here and Harrisburg, Saturday afternoon about two o'clock. About 18 cars were derailed, all "battleships" loaded with coal. It required the work of two wrecking crews to clear it, and Saturday afternoon. The Cumberland Valley handled Reading freight in the interim. Fortunately no one was injured.

MRS. ELNORA SHUMAN

Mother-in-law of T. M. Mahon Died Saturday at Harrisburg.

Mrs. Elnora Shuman, mother-in-law of ex-Congressman T. M. Mahon, died at her home in Harrisburg, Saturday, May. Mrs. Shuman was 89 years old on February 14.

She is survived by these children: Mrs. Ezra Walters and Mrs. Elias Crandell, of Lower Bros., Mrs. T. Shuman, Washington, D. C., and a sister, Fanny Hall, also living. Monday at 2:30 p. m., Rev. Dr. O. C. Roth, officiating Interment in Cedar Grove cemetery, Chambersburg.

Miss Elsie Wyant is visiting for several days with the home of Miss Carrie Woodward.

Mrs. J. Hibbs, of Norristown, is visiting for days, Mrs. John A. Blocher, on Carlisle street.

Mrs. William Fortenza, of Emmitsburg, spent several days the week with her daughter, Mrs. James McFarland.

POULTRY NOTES
By C. M. BLANTZ
REVEALING
Three articles and illustrations must not be reprinted without special permission.
CANKER AMONG TURKEYS.
It's not often the big turkey pound gobbler with the red flannel crawl that gets canker and the same throat.
He swings up there in the tip top bed and seems to enjoy the wintry wind.
He shows his bald head under his neck coat and sleeps as sound as a fellow to a feather bed
But it's the young stock, especially those hatched late, where you find
Photo by C. M. Bernin.
CANKER IS SORE OF TURK'S MOUTH.
sour whizz patients, and these at first get down their throats, in the mouth and throat, and such canker patches accur or easy to treat as turkeys are so nervous and strong.
You can successfully rid the victims by their manner of eating, and we have seen them with such a bunch of the cheesy matter in their mouths that they couldn't eat at all.
Canker sometimes forms in the open part of the windpipe. The turk gasps for breath, and on examination shows the white plug with a little hole in the center, through which it breathes.
At times the mouth roof cleft is filled. Then the fowl cannot breathe through its nostrils, and it plunks with mouth open.
Dumper is contagious and is found where are drafts, damp, foul air and
Kill the Lice
or they will cut your profits. Your hens can't lay and your chicks will not live and grow when cursed with lice. Insure absolute freedom from these pests by using
Powdered Lice Killer
Low in price; easy to use; positive in action. Buy a package now and have more eggs and later on chicks.
25c "Lice, never 50c
Get Prairie Profit-sharing Booklet.

C. M. Wolf
Lower Bros.,
J. H. Sessaly
J. H. Krouse
Thomas Bros.
C. C. Yeatts
C. H. Kiesner
H. W. Trostle and Son
M. E. Krouse
J. C. Mackley
S. L. Brown
Kready and Son
Mrs. W. E. Welkert
J. M. Black
E. L. Weigle
W. S. Roaoch

Gettysburg
Table Rock
Biglerville
Biglerville
Biglerville
Biglerville
Arendtsville
Arendtsville
Bryonda
Hummasburg
Orrtanna
Gettysburg
Dunkard
Burlow
Heidlersburg
Heidlersburg

C. A. BINGHAM,
Civil Engineer and Surveyor
Ist and Farm Surveys. Maps and Grades.
Buildings staked out and Supervised Platted. Plans and Specifications.
Estimates Repairs, Sewers, Pavements, Roads.
Sentinel Building, Carlisle, Pa. Telephone Connection

Horses and Mules
60 Head of Horses and Mules at Littlestown
3 pairs of Mules will weigh twenty-five hundred pounds a pair. A lot of 3 year old Mare Mules, some good single line leaders, also some Mares with foal, some extra driving and general purpose horses.
Come and see this stock before purchasing elsewhere, and you will save money.
H. A. SPALDING,
Littlestown.

ALBELMARE-HOFFMAN NEW YORK
A new modern hotel located at the hub of New York's greatest business section, facing Fifth Avenue, Broadway and Madison Square, and one block from the Hoffman House, OVERLOOKING MADISON SQUARE.
Broadway, 24th Street. Fifth Avenue.
THE ACME OF ARCHITECTURAL PERFECTION.
Accommodations for 1,000, offering maximum luxury and comfort at moderate rates. Every room has a bath. Rooms en suite with private bath with highest class service.
A Good Room at $1.50 Per Day.
A Good Room with Bath $2.00 Per Day
Handsome Apartments of any number of rooms at proportionate rates. The Management will guarantee of the highest refinement and protection to ladies unattended.
Telephone, Madison—2440-2090. DANIEL P. RITNER.

DEPENDABLE NURSERY STOCK.
arietAies True to Name. Extra Care Used inPacking
With Privilege of Examining Stock Before Paying For It.
These are FOUR vitally important features to be considered before placing your order for Stock. We offer you the following:
100,000 PEACH and 75,000 APPLE TREES.
Embracing all the leading Commercial Varieties. Other a full and complete assortment of Cherry, Plum, Pear, Quince, Apricot, Nectarine, Nut, Ornamental Trees, Shrubs, Vines, Roses, Bulbs, California Privet is a Specialty with us. Submit a list of your wants and save money.
MOUNTAIN VIEW NURSERY CO., Williamsport, Md
SALESMEN WANTED—to travel or act as our Local Representative. Write or terms and territory. We pay liberal commissions.

Stop and Read
The biggest bargain of the season.
Why not breed English Pomeloi Indian Runner Ducks, the kind that lay large pure white eggs and lots of them. We have a duck that laid 208 eggs in 212 consecutive days, was from 2 to 3 years old. Eggs at $1.50 for 15 setting, particulars write to A. W. Hartlaub & Co, Lemoyne, R. D. 10.
BARGAINS
In York Imperial and Staymen Apple Trees.
Musselman Canning Company.

WANT BETTER TRAIN SERVICE

Still Advocating Better Train Service between Gettysburg and Harrisburg. Latter City Anxious for Gettysburg Money.

"There are unmistakable signs that the Philadelphia and Reading Railway Company is awakened to the fact that the Gettysburg and Harrisburg branch might be developed into an important passenger line as well as a profitable freight road," according to the Harrisburg Telegraph, which continues:

"All indications are that a little encouragement from the leading merchants and leading citizens of Harrisburg and the various communities between Carlisle Junction and Gettysburg is all that would be necessary to induce the company to try out a service between the Capitol and the battlefield town that would prove of use to business which has been going to Baltimore heretofore.

"One additional train each way a day, or even a re-arrangement of the trains now running, would inevitably establish relations between Harrisburg and Gettysburg which do not have never existed before and create a traffic which has not been allowed to grow.

"We must make it possible for the shopper to leave home after breakfast and get back before supper if we are to make a success of this branch. The Gettysburger now has to come down the night before and go home at noon, or he may start before dinner and return after supper, while in the evening. These are not the facilities that attract suburban patronage.

"The Reading Company is spending thousands of dollars on the improvement of the Gettysburg and Harrisburg's roadway between Carlisle Junction—the point where Shippensburg trains branch off—and Gettysburg. It has been compelled to make costly improvements for the re-union of the Blue and Gray next July. It could test a new schedule over for a month or two from new, at little expense, and, of course, it is to the advantage of the Reading to make its improvements pay the largest possible dividends.

"We have reason to think that somebody with a vision, determination, energy and purpose, a liberal, but careful, interest, will take up the matter and push it through before another year golden opportunity is gone."

FARMERS NOT KEEN

For Expert Advice. Believe Experience is the Best Teacher.

More than forty per cent. of all the farmers interviewed by government representatives believe that experience is the only way to learn how to farm. This percentage is told agents recently sent out by the Department of Agriculture that they made no stable farmers' institutes, demonstration agents, farm lapers or Department of Agriculture publications as aids in helping to make the soil more productive.

Starting on motorcycles or on foot four department agents traveled through thirteen states, visiting every farmer along the way and asking questions. This inquiry revealed the fact that of the farmers who got the benefit of three thirds as much acreage, observation has shown that they are useful to farmers.

CAUGHT RUNAWAYS

Rode Freight Train from Thurmont, Taken Back Home.

John Gall and Marvin Anders, two young boys giving their home as Thurmont, were arrested Friday night in Hagerstown. The boys stated they went there on a freight train. Gall said he had parents living in Baltimore, but where a number but she is out west. The boys stated that it was their purpose of getting a job at the Hagerstown Cycle Co. They were turned over to the Police Station, until parties from Thurmont took them back.

MRS. HOCKENSMITH

Mrs. Hockensmith Died at her Home in Chambersburg.

Mrs. Rebecca C. Hockensmith, wife of George H. Hockensmith, died Friday in the western end of Adams county, died Saturday evening at 10 o'clock at the home of her daughter-in-law, Mrs. Clara A. Hockensmith, Chambersburg, aged 74 years and 14 days.

Mrs. Hockensmith is survived by her husband, one son, William, Chambersburg; and two sisters, Mary Myers, Guilford; Mrs. Sara George, Waynesboro; eight grandchildren and two great- grandchildren.

SEASON AMOUNTS TO $400,000.00

Stock and Machinery Worth almost Half a Million Sold at Public Sales in Adams County during Season now Closing.

Stock and machinery to the amount of about $400,000 have changed hands in Adams county since the opening of the spring sale season early in February. The season comes to a close this week.

There have been over two hundred sales this year and the average amount was almost $2000 each. Some were small affairs and netted less than $1000 but these were few and far between and the average was more than made up by the better sales many of which totaled more than $3000, several were over $4000 and one or two passed the $5000 mark.

Prices this year have been fine and generally speaking before has the general run of prices been so good. It is claimed that money may have been had some, but it is said prices on cattle have advanced wonderfully over other years.

Good horses may be said to be bringing around the $200 mark and a few have been made at $225, on up to $300 and probably a sale or two has been made around the $300 mark. These are the figures for farm animals.

Cows during this sale season have been bringing any place from $65 per head, though, of course no figure is there seems to be a desire for Holstein cows and cows with Holstein blood in them have been bringing from $70 to $85. Jersey cows have been selling very well. Other stock, such as hogs, sheep, etc., have also been bringing good prices.

The prices received for farming machinery have been about the average. Farm machinery depreciates rapidly and while the prices that are offered for sale it may be good, yet the average person starting a farm prefers to buy his machinery second hand than to pay half price for machinery that has been used by a year or two or more. In some cases fair prices are received for machinery, but these cases are the exception.

The season just starting promises to be a good one for the sale of horses because of the excellent winter. The mild winter has caused the horses to live, lest stands of grass have been secured, and according to reports the unusual drought between now and harvest time, these two crops will be large.

PROTECTS BLACKBIRDS

Governor Tener Signs Bill Prohibiting Trapping and Selling Blackbirds.

The blackbird is now protected by the law in Pennsylvania. Governor Tener has signed the bill which makes the trapping, shooting, killing, or selling of blackbirds a misdemeanor, for which the offender may be fined not less than $10 nor more than $25 for each offense. The bill contains a proviso that blackbirds may be killed on premises where they may be caught destroying eggs or young of other birds, and for scientific purposes.

The bill was advocated by the State Game Commission, who say that the habits of the three birds is most destructive, observations having shown that they are useful to farmers.

GETTYSBURGIANS SAFE IN STORM

Mr. and Mrs. Edward Eckenrode, Residents of Omaha, are not Caught in Destruction which Visited that City.

A telegram received on Tuesday from Edward Eckenrode, of Omaha, Nebraska, by H. J. Brinkerhoff said, "Tornado didn't touch us.We are safe. Tears followed."

Much concern was felt here Monday and Tuesday, until the above telegram was received for the safety of Mr. and Mrs. Eckenrode who are residents of the city which has been visited by a tornado causing the loss of life and injuries to 300 people. Mr. Eckenrode, a son of Dr. C. E. Eckenrode, of West High street, has been in business in Omaha for a number of years, and Mrs. Eckenrode, a daughter of Mr. and Mrs. H. J. Brinkerhoff, of Baltimore street, has been living there since their marriage several years ago.

Tuesday's papers containing a list of the dead and the more serious- ly injured do not contain the names of any people well known here though a number of persons from this section have relatives and friends in the living near Omaha. It is presumed that they escaped unharmed as they have not been heard from. Whether they suffered any loss of property is not yet known. Two brothers of Edward Eckenrode formerly resided in Omaha but they have since moved there, having engaged in business elsewhere.

From the message received Tuesday morning, Mr. and Mrs. Edward Eckenrode reside in a portion of Omaha which escaped the disastrous lively ilith damage and that not only they but their home escaped harm. A full account of the storm appears in another column.

WANT ARBUTUS

Effort to Make the Change in Strongest Possible Terms.

Hailing the trailing arbutus as the flower whose history is merged with the history of the state, Mrs. Edward Spence, the Merion Chapter, Daughters of the American Revolution, is urging that it be made the official flower of State's floral emblem.

The trailing arbutus, it is pointed out, was the first flower seen by the Pilgrims after the Mayflower's long winter, it was the first American flower seen by the pilgrims of New England, who called it "Mayflower" in their vessel; it was known to the early Virginians and used by them to decorate there at the first Easter celebrated at Jamestown. The flower is shaped like five-pointed American stars, and its leaves are green like the liberty tie flowers. It is found in abundance in the American flag, only in the Pennsylvania Mountains. Finally, is the thirteen original states; it is found in thirteen counties, it has thirteen species; the finest specimens occur in neighborhoods consecrated to Revolutionary history and it loves liberty and resists cultivation.

WANTS STATEMENTS

Governor Asked Them for Statements Regarding Primary Law.

Heads of all the executive branches of the state government were on Monday requested by Governor Tener to send in a list of persons under them who are holding more than one office, with statements as to the reasons and salary paid. This information is being prepared for communication to the special committee of the House investigating dual office holding. It is said that the complete list to be made up in a number of instances acts of the Legislature are being cited for authority to be in the employ of more than one office, "Yes, often."—Manuel American.

KRENTLER—SHERMAN

Miss Tillie Sherman, of Union Township, Marries Mr. Krentler.

At 7:30 o'clock Saturday evening, in Trinity Reformed parsonage, Hanover the pastor, Rev. M. J. Roth, united in marriage Miss Tillie Sherman, of Union and Mrs. John Krentler, of Penn township. The bride was attended by Miss Pauline Sherman, daughter of Mr. and Mrs. Abdil Sherman, of Union township. The newly wedded couple will make their future home with the groom's parents.

J. L. WILLIAMS

Attorney at Law, Gettysburg, Pa. Collections and all legal business promptly attended to. Office in First National Bank Building, Centre Square. Advertisement.

FRACTURES HIS PROMISE.

Then When Reproached Comes His Beautiful Sound Pro Consciences.

Thomas Taggart tells a story about one of his constituents who bothered him for small contributions during a campaign several years ago. Pat was in the habit of getting "editorials" in Bunk, and in consequence of this Taggart saw more money.

"So away," said Taggart, "You are down. I'll not see you any anything while you are in that condition."

"But, Tom, I must have it for a drink," Pat replied. "Give me $2 and I'll buy a pair of shoes, I swear."

Taggart gave the money for the shoes, but it was the last money until after election."

"Well, if that's the way you put it, here is $2," said Taggart.

Pat went away and presently returned wearing the new shoes. For

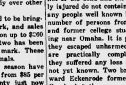

"HAVE YOUR COLD BROKE?"

several days he was as sober as a judge and Taggart began to feel that he had made a good investment. But the reform did not last long. One day Taggart met Pat coming out from the hotel bobby where Taggart was. Pat was not wearing the shoes. He said, "Say, Tom, I want to speak to you a minute."

"Clear out," said Taggart, "I don't want to speak to you at all."

"Why, what's the matter, Tom?" inquired Pat. What did you do me the other day. Didn't you say if I gave you $2 you'd buy a pair of shoes? you would not take another drink until after election?"

"Yes," said Taggart sadly and quietly pulling off the shoes thrust them over to Pat, "and you kept them to do that's what's eatin' you, take your old shoes."—Indianapolis News.

She Couldn't.

She was a very dignified maiden lady from Boston, and the man who remarks some pictures

"Now you know," she said to the clerk, "I should like to see some hose."

"Yes, ma'am," said the man, who was exceedingly hen-pecked, leading the way to the hosiery department; "just will this way."

The lady glanced at his wedding finger.

"I can't walk that way," she said.

Suggestive.

Otto Gurtle, proprietor of several large hostleries, runs into a haberdashery store in Chicago and says he can see nothing to his liking.

"What do you call yourselves?" he inquired of the salesman, pointing to some goods he never called for.

"Underwear," explained the clerk.

"Huh," said Otto, as he turned away with some impatience.

"Information," he repeated the clerk.

"Dreamboat!" shouted the exasperated customer. "I have been over here under here, and you keep asking me questions. What I want is a hat for my head, a hat for my head."

Then the clerk, as discreet as dead as Gilbert's "Have you ever known what it is to be an orphan?"

Quayle's Time Pay Retiring.

Dr. Quayle, the well known pastor of the Methodist church and a popular lecturer, is very much put out by the statutory work back to preach one Sunday to a former congregation. A committee of men entertained by one of his old parishioners. After the entertainment was over the host gathered round the booth and entertained reminiscences of their former pastor, apparently without any thought of returning. Eleven o'clock struck, and the host said:

The conversation lagged and all thoughts turned to bed, and Mrs. Quayle and Mrs. Dr. Quayle yawned politely and the Rev. Josephine yawned out that he moved cautiously to his chair. His host now saved the situation with growing alarm. The very air was drowsy, but no one seemed able to end the awkward situation.

Finally, as the clock chimed 1:30 o'clock, his hostess asked deprecatingly: "Is that with a note of desperation in her voice:

"Brother Quayle, when do you go to bed?"

"When I get a chance," replied Dr. Quayle meekly.—Kansas City Star.

Keeping Him Alive

By F. A. MITCHEL

The old colonel lay dying. His son, a captain in the army in the Philippines, was on his way to see his father before he died and was expected every hour to arrive. He was the apple of the old soldier's eye. They had fought together in the Spanish-American war and the colonel had seen his son wounded and carried past him to the rear, but had refrained from any further display of grief than to say, "God bless you, my boy," and had pressed on at the head of regiments. The boy had recovered and after peace came had been sent to the Philippine possessions in the Pacific.

When it was known that the colonel had not long to live the son was notified and, having secured a leave of absence, sent word that he would start for home immediately. They told the father that the boy was coming, but for a time it lingered him up wonderfully. But the doctor was regularly wearing him out, and he soon fell back again.

"Doctor," he said to the physician "can you keep me alive till my son arrives?"

"I shall try, colonel."

"But you must."

"I can't work a miracle."

The colonel was not satisfied. His desire was to see his son before he left the old ones school, and he petitioned that the funeral should be put off. But he could not defeat nature's law could by daring send a thousand miles. Day workings produce some marvelous results. In the days of the Crusades the young man noted for his original methods and, discovering that the old colonel had been attending him, placed himself under the young doctor's care. Then were the instructions he gave him in the hospital to which he was assigned:

"You are not to attack my disease with a view to curing it. You are to use every effort, take every risk to keep me alive for the next week, and you may meet once more on earth. In case you succeed I will see that you get your reward, and if you fail you will receive nothing but an ordinary fee."

Now a young physician has a better chance to make a name in his profession who has a doctor devoted himself personally day and night to his patient. The doctor realized that this time he was assigned before the captain landed in San Francisco, and there was barely enough strength left in him to last that long. Then came a message that the ship in which the son had taken passage was coming port at San Francisco.

When a messenger was dispatched announcing that the captain had left the Philippines and was on his way home that he would arrive on time in three days. The doctor left the colonel and the colonel of the time his son would be in his arms and that he was to see him next to light death.

"Doctor," said the old soldier, resolutely, "send I will hold the enemy at bay."

But twenty-four hours before the captain was due at home the colonel died and the weather conditions have a marked effect on the approaching relative. The old soldier held out manfully. The doctor was at his side when his son was expected to arrive. Then he felt sure he might leave him and hurried post haste to the station to meet the expected boat. He reached the platform just in time to see the gangway pulled and lastly galvanized.

The young physician hurried succeeded in keeping his patient alive till the hour and minute of the son's arrival. Then came word that it was no boat. For a moment the doctor was nonplussed. Then he resorted on what proved a perfect success. He ordered a special car to be attached to the next train, and then he telephoned to the communicated and asked him to send a telegram to the commander of the troops on board the ship.

The telegram was sent and read by J. M. Caldwell, attorney, and F. A. Miller, clerk.

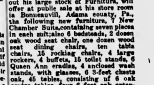

"Friday April, 4, 1913

I will have a carload of Ohio and Kentucky horses by Friday the 4th.;

H. W. FARR,
Hanover Pa.

Receive

Carload of Ohio and Kentucky Horses by Express on April 4 1913.

Broken and Green Mules on hand at all times.

H. A. BOHN,
Hanover, Pa.

PUBLIC SALE

OF VALUABLE PROPERTY.

ON SATURDAY, APRIL 5th, 1913.

The undersigned intending to close out his large stock of furniture, will offer at public sale at his store room in Littlestown, Pennsylvania, the following new furniture, 7 New Davenport Sideboards, golden pieces in each suite,also 6 bedsteads, 2 dozen chairs, 1 dozen rockers, 1 dozen stools, 2 dozen shades, ten tables, 1 Kitchen Cabinet, 2 Parlor Suites, 1 Queen Ann suite, 4 enclosed wash stands, 2 enclosed Dressing chests only, 45 tables, consisting of 6 oak centre tables, four 6 foot extension tables, eight 5 foot antique oak extension tables, 10 new kitchen dressing bureaus, 60 bed racks, 12 set springs, 12 mattresses, 2 sideboards, 25 upholstered stools, 20 sink brackets and 100 other articles too numerous to mention. All these goods are all new and mostly golden oak finish. Sale to commence at 10 o'clock sharp.

Sale to commence at 1 o'clock, sharp, on which day a lunch will be given on all sums of $5 and over, purchasers to give their notes bearing 6 per cent interest.

J. F. MILLER.

F. L. Goulden, clerk.
H. Thomas, auct.

I sell Buick, Overland, Cadillac, Oakland, Hupmobile, Maxwell, Chalmers, Studebaker, Ford, Chevrolet, Reo, Hudson, Saxon, Metz, Detroit Electric, Baker Electric, Rauch & Lang Electric, Hupp Electric, Ohio Electric, Columbia Electric, Waverley Electric, Stoddard-Dayton, Stevens-Duryea, Pierce-Arrow, Packard, Peerless, Franklin, Cole, Moon, Marmon, Stutz, Mercer, Simplex, Lozier, Jackson, Velie, Paige, Detroit, Abbott-Detroit, Regal, Hudson Six, Saxon Six, Metz Six, Detroit Six, Maxwell Six, Chalmers Six, Studebaker Six, Ford Six, Chevrolet Six, Reo Six, Overland Six, Oakland Six, Buick Six, Cadillac Six, Hupmobile Six, Cole Six, Moon Six, Marmon Six, Stutz Six, Mercer Six, Simplex Six, Lozier Six, Jackson Six, Velie Six, Paige Six, Detroit Six, Abbott-Detroit Six, Regal Six

DEATH TAKES MANY PEOPLE

Residents of Gettysburg and Various Sections of Adams County are Taken by Death. Those who Survive. Funeral Notice.

MRS. DAVID WEIKERT

Mrs. Sarah Weikert, wife of David P. Weikert, died at 1:15 Tuesday afternoon at Greenmount, from a complication of diseases, after an illness of about three years, aged 75 years.

She was a daughter of the late Mr. and Mrs. Samuel Wintrode, of near Two Taverns, and is survived by her husband and four sons—Luther D. Weikert, of Greenmount; Albert J. Weikert, of Littlestown; Harry W. Weikert, of Gettysburg, Illinois, and H. E. Weikert, of Hanover. A brother Edward Wintrode, of Iowa, and a sister, Mrs. John Currens, of Gettysburg, also survive.

Funeral Friday morning at ten o'clock from her late home conducted by Rev. H. Gedinger. Interment in Evergreen Cemetery, Gettysburg.

MRS. ELMIRA McLAIN

Mrs. Elmira McLain, wife of Thomas McLain, died in Baltimore Monday evening, March 26, after an illness of several years from a complication of diseases. She was aged 67 years.

She was a daughter of the late Mr. and Mrs. Abbott Carns, of Abbottstown, where her early life was spent, moving to Baltimore about 20 years ago.

She leaves her husband and the following children—Harry, Abbott, and Charles McLain, of Baltimore; Mrs. Jacob Hoffman, of Baltimore; and Mrs. Charles H. Bosh, of Philadelphia. Also three brothers, J. B. Carns and Nicholas Carns, of Abbottstown, and Augustus Carns, Dayton, Ohio, and one sister, Mrs. Augustus Miller, of Abbottstown.

Funeral Thursday, March 27th. The remains were taken to Abbottstown on the morning train over the Western Maryland. Services in the Reformed church, Rev. Dr. W. A. Kerr, officiating.

MRS. CYRUS ALBERT

Mrs. Susan Albert, widow of Cyrus Albert, died in the home of her son, Sampson Albert, in Latimore township Tuesday evening at eight o'clock aged 76 years, 4 months and 9 days.

She leaves one son, Sampson Albert, and one sister, Mrs. Sarah Shelly, of York Springs. Two grandchildren survive, Mrs. Albert Miller, a resident of Latimore township for sixty years and was a member of the Lutheran church.

Funeral services from her late home Friday morning at 10:30, conducted by Rev. P. H. Glatfelter. Interment in Stony Ridge cemetery, York Springs. Friends are invited to attend.

SARA E. HOFFMAN

Sara Elizabeth, infant daughter of Joseph and Ella Hoffman, died at their home in Fairfield, Tuesday afternoon at 4:30, of pneumonia, aged 7 months.

Funeral in Fairfield Thursday morning.

MRS. SNOWDEN

Mrs. Harriet Snowden died at ten o'clock Tuesday evening at her home on South Washington street, aged about 80 years.

She was a native of Frederick and leaves seven children, several brothers and sisters.

GETTYSBURG MARKETS

Prices at the Gettysburg markets corrected daily by C. Milton Wolf, Jr., Supt. Grocer to J. Geo. Wolf's Son, Co.

New Dry Wheat	Per Bu $1.00
New Rye	1.05
Corn	1.15
New Oats	.35

RETAIL PRICES

Badger Dairy Feed	Per 100 $1.30
Coarse Spring Bran	1.35
Hard Packed Bran	1.40
Cotton Seed Meal	1.60
Corn and Oats Chop	per ton $45.00
Corn and Oats Chop	1.45
Shorts	1.50
Shorts	1.55
Shorts	1.60
Shorts	1.65
Shorts	1.70
Shorts	1.75
Shorts	1.80
Shorts

Adams County News

Volume 8 | Gettysburg, Pa., Saturday, April 8, 1911. | No. 18.

FATAL RESULT OF OPERATION

Daniel Bair, of Near East Berlin, Injured in Explosion of Dynamite Dies from Blood Poisoning Following Operation.

Daniel Bair, the farmer of near East Berlin who was seriously injured by the premature explosion of dynamite on last Thanksgiving day, died Wednesday evening at 7:45 o'clock at the home of his father-in-law, L. Bair. Death was due to blood poisoning developing after an operation several weeks ago. The operation was performed at the York hospital.

He was sixty-seven years old and is survived by one sister, Mrs. Martin Bischoff, Harrisburg, and seven children—Mrs. Jonas Smith, Lemoyne; I. M. Bair, Bolton, Ont.; Dr. J. H. Baird, Philadelphia; Mrs. H. W. Brougher, Dauphin; Mrs. Milton Bodley, of near East Berlin; Mrs. George Ziegler of Lemoyne, and the son, Jacob L. Bair, with whom he resided.

The funeral will be held from the house Sunday morning at 9 o'clock. Further services and interment at the Visitors' church. Rev. Harry Lowe will officiate, assisted by Rev. Reuben Bair.

Mr. Bair had his face badly injured at the time of the explosion, and it was not thought at that time that he would live. He gradually recovered from the injuries and was taken to the York hospital to have an operation performed on his right eye, which almost torn away by the explosion. He was in that institution when he died at the hospital, and it was thought that an operation would bring about a healthy growth of flesh and skin on the lips. Blood poisoning followed the operation and Mr. Bair was taken from last week.

RUNAWAY TRAIN

Train Starts to Run Away Reverse Times It Always Caught.

It happened the other day; it happened in New Oxford; it happened on the W. M. road. What? Why, you don't get excited; it wasn't much, but still it was arousing, and—it might have been. All this is from the New Oxford Item, which continues:

The 34-loader train from Union to the West was standing still—nearly all trains stand still on the W. M.—the engineer had left his cabin, and it had the firemen, for they were tired of the homage and coaxing Toggleites they engaged in conversation. Noisily the engine hissed and puffed, and as no one gave it much attention; but there, in danger lurked.

Slowly, and without warning, the engine's ponderous wheels began to revolve; ever faster, and faster. Jaw dropped, children screamed, and women fainted, for through it its path, near Gettysburg, the Evening Special was nearing down the track at an awful speed, with its precious burden. Nimble of foot and quick to grasp the situation, the engineer gave after the departing engine. All eyes watched the race for two forward rushed the engineer. Ah! he caught it, and soon the locomotive was stopped. Glowing tributes was showered upon the hero as he descended from his cabin, but he was modest, resp ondently, as do all true heroes.

The engineer had barely resumed his place in the conversation when the engine again started away. Once more a race, as thrilling as the first, occurred. Agile he caught the engine and all was safe, and he had begun even once after that. Then, tiring of running after his charges, the engineer gathered several big stones and placed them against the wheels, and one and all felt much relieved. When the time was come, the stones were removed and train pulled away. So they do things on the W. M. What if—but

RAHID HOG

Latimore Township Man has Unfortunate Experience with Hogs.

Daniel Pifer, of Latimore township, lost a hog by death from hydrophobia recently. About three weeks ago a strange dog followed Mr. Pifer home and bit the hog. He shot the dog and then waited for developments. The result was that the hog, Thursday was the twenty-first day from the time the animal was bitten and it began frothing at the mouth and biting at everything in the pen and died the next day.

OLD LANDMARK IS TAKEN DOWN

Old Log Cabin on Steinwehr Avenue Found to be Unsafe and its Removal is Found Necessary. Had Interesting History.

One of Gettysburg's oldest landmarks fell to the ground Wednesday when the log cabin on Steinwehr avenue, just off of Baltimore street, was razed under the direction of its owner, Harry Lewis. The building was one of the most ancient in the town.

Mr. Lewis would had hoped to save it from destruction until this summer's celebration occurred and he had received numerous requests to allow the building to stand until fall. Recently, however, it had given signs of falling apart and it was judged best for the sake of safety to tear it and the work was accordingly done.

Efforts to trace back the history of the home show that it was much over a century old. Some even claim it to be two centuries old, but almost 100 years and it certainly looked as though the walls would fall at any time. Mr. Lewis has owned it for some time and prior to his acquiring possession his mother owned the home, residing in it for over half a century. The property was then purchased by her father, Joseph Shealer, who was the only councilman not in attendance. The new ordinances provide for \$1 for each conviction for tying capacity of a vehicle. The large wagons would cost liverymen \$20 a year each so that some will have to be sold. Under the present law the fine formerly were taxed only \$22. The smaller man with only one team gets off with a fine which he has to pay \$5. As pointed by Mr. Hotzworth the liverymen are not to blame, but the man who does hacking as a sideline is the one to blame. Council claimed the basis was the only way to reach the hacks being likely that would avoid the fine by selling out. Chairman allows the taxing of automobiles.

At the March meeting of the council the rate for this year was placed at six mills generally and four mills special, an increase of one mill each over last year. Also, under the finance committee reported that it had found a half mill could be taken off the special rate and an ordinance was accordingly passed levying a tax of 5 mills generally and 4 specially which is still an increase of a mill and a half over last year.

The secretary was instructed to write to the proper department at Washington relative to the disposition of dead and unsafe trees at the new federal building. It was stated the government representatives refused to take action and the borough council does not wish to act without authority.

The finance committee was authorized to put on sale the new bond issue of \$10,000 and the bids will be accordingly be offered for sale at the meeting of council on April 17th. Only as many of the thirty \$500 bonds as will be necessary at the moment. It is believed that at least \$10,000 worth will be placed on the market. Bids for the bonds were asked but none was received.

The new ordinance was given to the ordinances ordaining the alley from Baltimore to High streets between Middle and Springs streets.

The burgess asked for a new form of bond for borough officials for the recently passed ordinance regarding the bonds of borough officials and the records. The request was referred to the proper committee.

A communication was received from Martin Witner relative to there being a dangerous condition at borough bridge, at Carlisle street for the water which is carried through The Tiber from land west. The matter was referred also to the highway committee.

There is a dangerous hole for borough curb on the south side of Hanover street, the burgess reported that the curb had been authorized at a preceding meeting but no further action was taken.

An appropriation of \$10 each was made to the police toward summer uniforms.

At a meeting to be held April 17th the appointment of the 12 night officers for the ensuing year will be made by Mr. Frock will be taken up and disposed of. Council adjourned to that date.

CATCHES SLOW PAYING HACKMEN

Council Passes Ordinance Over Burgess' Veto and Hackmen who Failed to Pay Last Year are Caught. Other Council Business.

By the action taken at Tuesday evening's meeting of the town council those hackmen and liverymen who did not pay license for the past year are now compelled to pay their fee under the new ordinance or else refrain from doing any hacking before June first. This would bar them from the profitable weeks of the Odd Fellows' convention and Memorial day. As the new ordinance raises the fee for the non-payority it would have been better for the grider to have paid without dispute, under the old law.

The possibility of collecting for the past year is due to the fact that the license year runs from June to June. The burgess therefore returned the new ordinances with his veto on Tuesday evening saying "the ordinance is returned without my approval for the reason that it is unjust and class legislation." He also objected to the established liverymen doing business in Gettysburg the year around as it takes away from the "new exorbitant fee".

The matter was then discussed and passed over the Burgess' vote, all members voting except Mr. Shealer who the only councilman not in attendance. The new ordinances provide for \$1 for each conviction for tying capacity of a vehicle. The large wagons would cost liverymen \$20 a year each so that some will have to be sold. Under the present law the fine formerly were taxed only $22. The smaller man with only one team gets off with a fine which he has to pay $5. As pointed by Mr. Hotzworth the liverymen are not to blame, but the man who does hacking as a sideline is the one to blame. Council claimed the basis was the only way to reach the hacks being likely that would avoid the fine by selling out. Chairman allows the taxing of automobiles.

At the March meeting of the council the rate for this year was placed at six mills generally and four mills special, an increase of one mill each over last year. Also, under the finance committee reported that it had found a half mill could be taken off the special rate and an ordinance was accordingly passed levying a tax of 5 mills generally and 4 specially which is still an increase of a mill and a half over last year.

The secretary was instructed to write to the proper department at Washington relative to the disposition of dead and unsafe trees at the new federal building. It was stated the government representatives refused to take action and the borough council does not wish to act without authority.

The finance committee was authorized to put on sale the new bond issue of $10,000 and the bids will be accordingly be offered for sale at the meeting of council on April 17th. Only as many of the thirty $500 bonds as will be necessary at the moment. It is believed that at least $10,000 worth will be placed on the market. Bids for the bonds were asked but none was received.

The new ordinance was given to the ordinances ordaining the alley from Baltimore to High streets between Middle and Springs streets.

The burgess asked for a new form of bond for borough officials for the recently passed ordinance regarding the bonds of borough officials and the records. The request was referred to the proper committee.

A communication was received from Martin Witner relative to there being a dangerous condition at borough bridge, at Carlisle street for the water which is carried through The Tiber from land west. The matter was referred also to the highway committee.

There is a dangerous hole for borough curb on the south side of Hanover street, the burgess reported that the curb had been authorized at a preceding meeting but no further action was taken.

An appropriation of $10 each was made to the police toward summer uniforms.

ATTACKED GIRL ON TOWN STREET

Daughter of Mr. and Mrs. David Nonemaker Attacked by Unknown Man but Made her Escape. No Clue to Assailant's Identity.

Marie Hankey, the thirteen year old daughter of Mr. and Mrs. David Hankey, of Railroad street, was attacked by an unknown man near the Washington House livery stable Wednesday evening. She managed to free herself from his grasp and reached her home, a short distance where she broke down completely and for a time was in a highly nervous state. The man was chased by a number of persons who escaped without his identity becoming known.

With many other children the little Hankey girl was attracted by the free soda water offer at the People's Drug Store and took two brothers along. The one was left in front and after the sister was pushing it as they neared the Washington House stable on their return home.

Suddenly, and without any warning, a man jumped from the shadows, and caught the girl about the shoulders. She screamed, and all her force and freed herself and then with her brothers hastened to the nearest place of safe where they all became hysterical. It was quite a while before the children could be induced to come out and able to tell their story.

The girl could not get free from her assailant's grasp and continued to scream, he became alarmed and fled into the alleyway. The cries were heard and pursuit was given by a number of persons, but the man escaped, but the alleys in that part of town afford many hiding places for the unscrupulous buildings and the chase was unsuccessful.

The girl told her parents, when she became somewhat composed, that the man was a negro. About the time of the attack Mrs. Nonemaker, Mrs. Hankey's laundry and it is thought that, in her excitement and disturbance of the alley, she may have made a mistake. There is no suspicion as to who what ever to the fellow's identity.

FLITTING ACCIDENT

Covered Wagon in Flitting Upsets with Unpleasant Results.

Several parcsons were hurt in an accident which occurred near New Oxford Tuesday afternoon. John Ewens, of Hanover, was moving from Littlestown to Hanover, and the following persons in a covered wagon: Mrs. Ernest Gross and baby, Mrs. Lottie Gross and son, William Gross, near New Oxford, and Mrs. Ewens, of Littlestown, attempting to pass the large teams on the road. The covered wagon was overturned, but fortunately the horses attached to the wagon was very quiet, and they did not run away. The fact that the occupants of the wagon were not thrown out when the wagon overturn was overturned they were all injured, but the most severe injuries were received by Mrs. Ernest Gross, who had her left arm broken and received a number of bruises about the body. Mrs. Gross was slightly hurt, but the other occupants escaped injury.

SELLS HOMESTEAD

Had been in Neely Family for a Century. Mastington Township Farm.

After having been in possession of the Neely name for a century the old homestead in Huntington township changed hands Monday. Tuesday when Thomas G. Neely transferred the property to his son-in-law, Dr. E. W. Cashman, for $10,000. On April 1st Mr. Neely purchased the property and had possession given him. In 1842, when Mr. Neely's son James Harvey Neely bought the farm. After the latter's death in 1869 Thomas G. Neely became the owner for a period of fifty one years.

Miss Mary Smith has returned home after a visit of several days with friends in Hanover.

FIRST WORD FROM FLOOD DISTRICT

Mrs. Roy Deardorff Writes to Relatives at Cashtown of Experiences during Disastrous Floods. Husband Missing Two Days.

To be separated from her husband for two and a half days, not knowing whether or not he had been drowned in the floods of last week, was the experience of Mrs. Roy Deardorff, of Hamilton, Ohio, who has written an interesting letter to her mother-in-law Mrs. Deardorff, of Carbaugh town. The letter is the first received in this county from the flood district. Mr. Deardorff is employed as assistant cashier in a large lock factory at Hamilton, the factory being situated on the opposite side of the river from his home. The latter was written on Thursday evening March 27 two days after the flood. It is part as follows:

Dear Mother and All:—

We are saved. About five o'clock this evening we got word that the levee that he, too, is saved. Just think, Mother, for two days I did not know whether brother John and Roy were alive or not but, thank God, they are all right and, as far as I know, Roy will be able to come home shortly. They are coming to Cincinnati and Cincinnati and we are getting food and clothes.

Four bridges went down. I saw the Main Street and railroad bridges go but the others went down at night. When the Main street bridge went, it took all of our electric street, also the phone wires, gas and water pipes. I had to walk a mile to get water and gasoline stove and, as I have plenty to eat, there is no cause for worry. Brother John, Clarice, Roy and I are one and so is Mrs. Clever. Dr. Clever is on the other side of the river but they are getting word from our friends by having them write on boards and other side of the river and then we read them with field glasses.

Roy is working nights and I never know until five o'clock this Thursday, evening, if he will work or not, so you can imagine what I have gone through. I have not had a bath for two nights but am hoping to sleep tonight. The worst of all was last night when I got no rest at all for I had a dear bed broken and to flee for our lives. I took a blanket and some food, candles, Natalie Lawe, Hattie Bushey, Ruth Bushey, Mrs. Bushey, Mrs. Chaley Helfen, Ralph Thomas, and Harry Dougherty. Mrs. Lawe, Mrs. Dougherty, Mr. and Mrs. Joseph Thomas, Mr. and Mrs. Calvin Dautrich, Mr. and Mrs. Irvin L. Spangler, Mr. and Mrs. John Bushey, Mr. and Mrs. Harry Gaither-ger, Mr. and Mrs. Charles E. Bushey, and Mr. and Mrs. Thomas Emlet

MRS. JOHN A. DICK

Mrs. Annie Dick Died at her Home in Gettysburg Last Night.

Mrs. Annie M. Dick, wife of John A. Dick, died at her home in Hamilton township, Monday afternoon aged 52 years, 8 months and 12 days.

She is survived by her husband, Gettysburg, and the following children: Mrs. Clara Gladhill, of Liberty township, Mrs. Howard Myers, of Gettysburg, Clarence and Miss Mary Dick, at home; and two sons, John, of Smithtown township, and Charles, of Gettysburg.

Funeral on Thursday with services at the home in Gettysburg. Rev. Dr. Hamilton, of Conewago, performed the ceremony.

AWOKE TO FIND HUSBAND DYING

Thermost Woman Awakes during Early Morning Hour and Finds that her Husband is Dying. Was a Well Known Farmer.

Awakened by a noise, Mrs. Lewis A. Bollinger, of Thurmont, found her husband lying beside her in a dying condition early Tuesday morning. Mr. Bollinger had retired without complaining during the day he had worked and seemed in his usual health. Suddenly a physician could be summoned he expired, death ensuing but a short time afterward. Heart trouble is given as the cause. He was 68 years old and a veteran of the Civil War.

Mr. Bollinger was a farmer for twenty-four years. About five years ago he retired, moving to a small place at Thurmont. While he has been in declining health his condition was not thought serious, and he had been advised not to work hard. Monday he worked most of the day. When he retired he said that he felt tired, but could not account for it. He arose well as usual. Early in the morning Mrs. Bollinger was aroused and found her husband lying beside her in a dying condition. He did not regain consciousness.

He fought in the Civil War in the Twenty-first and was a charter member of the G. A. R. post at Thurmont. He was also a member of the Lutheran church.

Besides his widow who was before marriage Miss Mary Ann Ohler, he leaves six children: Mrs. Myrtle Hoffman, Mrs. Ida Hoffman, Mrs. Viola and Nellie Bollinger at home; Jacob, Johnstown, Pa., Howard, at home, and John, in the army.

PARTY

Many Enjoyed Party at Home of Mr. and Mrs. Morehead.

A surprise party was held at the home of Mr. and Mrs. Edward Morehead, Tuesday evening, the occasion of test were Mr. and Mrs. Morehead and daughter, Elizabeth; Mr. and Mrs. Edward Smith, Oliver Smith, Clarence Smith, Nevin, Violet Mauls, Ima Stetson, Ethel Bushey, Eleanor Bushey, Myrtle Myers, Mae Stetson, Nellie Stetson, Grace Hykes, Grace Brenizer, Nettie Smith, Pearl Spangler, Edith Wisler, Nettie Lawe, Hattie Bushey, Ruth Bushey, Mrs. Bushey, Chaley Helfen, Ralph Thomas, and Harry Dougherty. Mrs. Lawe, Mrs. Dougherty, Mr. and Mrs. Joseph Thomas, Mr. and Mrs. Calvin Dautrich, Mr. and Mrs. Irvin L. Spangler, Mr. and Mrs. John Bushey, Mr. and Mrs. Harry Gaitherger, Mr. and Mrs. Charles E. Bushey, and Mr. and Mrs. Thomas Emlet

MRS. ASALE DICK

Mrs. Asale Dick Died at her Home in Gettysburg Last Night.

Mrs. Annie M. Dick, wife of John A. Dick, died at her home in Hamilton township, Monday afternoon aged 52 years, 8 months and 12 days.

She is survived by her husband, Gettysburg, and the following children: Mrs. Clara Gladhill, of Liberty township, Mrs. Howard Myers, of Gettysburg, Clarence and Miss Mary Dick, at home; and two sons, John, of Smithtown township, and Charles, of Gettysburg.

Funeral on Thursday with services at the home in Gettysburg. Rev. Dr. Hamilton, of Conewago, performed the ceremony.

GENERAL INVITATION

Former Seminary Student Married at Home in Gettysburg.

Rev. C. E. Hesse, pastor of the Lutheran church at Shrewsbury, will marry Miss Lillie Gettys and Miss Blanche Bickel, of Harrisburg, were married Wednesday by Rev. Mr. Hesse issued a general invitation to all who wished to do so to attend the ceremony at the home of the bride's parents church there at 2 p.m. The father of Mr. Rev. Mr. Hesse, Rev. Charles E. of Conewville, performed the ceremony.

MANY FLITTINGS IN GETTYSBURG

Numerous Changes of Residence in almost Every Section of the Town. Some Come in from the Country. Others Leave Town.

Moving day in Gettysburg this year almost broke all previous records and every section of town saw the flitings. Among those who changed place of residence were the following:

Robert J. Barr from route 7 to 221 North Stratton.

Mrs. Ella Weaver from 10 Chambersburg street to 114 Chambersburg street.

J. M. Rowe from Barbehenn building, Chambersburg street to Wolf building, corner of York and Stratton, property owner.

C. E. Barbehenn from property he sold to Mrs. Weaver, to the Strut property he recently purchased.

Mrs. Laura Eichelin from Kelly-Shiach flat to William Beaner house on Chambersburg street.

Mrs. Rafferberger from 135 Chambersburg street to 200 West Middle.

Harry Wilson from Sherree street to 125 Chambersburg street.

Samuel Weiser from Caldwell house to the Cleveland house on York street; D. S. Coleman from South Washington street to house recently vacated by Mr. Weiser.

George McKevitt from Koch block on Chambersburg St., to John Shea's property on Chambersburg street.

Miss Mary E. Myers from Buford street to house vacated by Mr. Mr. Kenrich.

Albert Musser from Asmen house on North Franklin street to one of H. P. Lightner's houses on East Middle extended. E. Reed took Asmen house.

John Shultz from 116 Baltimore street to the Crawford property, 202 Chambersburg street.

John Storch from 311 Chambersburg street to Lightner on route 6.

M. G. Myers from Max Davis house on Chambersburg street to house vacated by Mr. March; J. W. Gilbert from West Middle street to house vacated by Mr. Myers.

E. D. Ridinger from 213 Chambersburg street to one of John Bowers on North Stratton street.

Joseph Yohe from 214 Chambersburg street to Mrs. Bair's property on route 6.

William Criswell from 217 Chambersburg street to house on South Washington occupied by Harvey McClaef.

Harvey Fleck from Chambersburg street to new home of James Reaver on Water street, George Strausbaugh from property to house vacated by Mr. Fleck.

Irvin Kelly from residence on Chambersburg street to his new house on West street; Jacob Swisher from East Middle street to house vacated by Mr. Kelly, William Adair into Mr. Kelly's other new house on West street.

Harry Beatty from 200 West Middle street to property on Buford street to be recently bought from Miss Mary Myers.

C. A. Usiges from Cashtown to house on property on Buford street from new occupied by W. F. Oswald. Mr. Oswald to house on Cashtown property vacated by Theodore Lang who moves to Hanover.

Harry Paiser from 601 Baltimore street to Leonard Hennig property on Buford street; Jesse Leatherman from Hennig property to route 5.

Harvey Miller from Thiel Warehouse on West Middle street to Miller-Stonesifer. Roy Bullenkin from 9 South Stratton to house vacated by Mr. Miller.

Alonzo Yingling from Bair's row, West High street to 322 West Middle street.

Rev. W. H. Brown from 302 West Middle to 128 Chambersburg street; Frank Loft from 230 West Middle to house vacated by Mr. Brown; George Baker from route 12 to house vacated by Mr. Lott.

Mrs. Annie Lott from 141 West Middle to 242 West Middle street; Marvin Sheaffer from route 7 to the house vacated by Mrs. Lott.

Mervin VanDyke from 31 East Middle to home he purchased from Lee Mumper; L. W. Slentz from 116 Chambersburg street to house vacated by Mr. VanDyke; George Green from Toot property to house vacated by Mr. Slentz.

Ray Miller from Mrs. Wolf's house in Stratton street to route 5.

H. J. Walter from 62 Stevens to 345 store building on Chambersburg street.

Joseph Winnington from Railroad street to Stratton.

J. H. Kadel from Hanover to Cohen property on Chambersburg street.

Charles Ecker from 141 Baltimore to 54 Stevens.

Wilson Bream from 48 Stevens to the new home on Broadway.

Harry Taylor from 313 South Washington to West street; W. J. Walter from 30 Breckenridge to house vacated by Mr. Hensford; George Riggs from 427 Baltimore to house vacated by Mr. Walter.

George R. Lee from 429 Baltimore to 601 same street.

J. H. Fraser from 56 Statewehr avenue to corner of High and Franklin street; O. W. Beiller from 340 Baltimore street to house vacated by Mr. Fraser; H. S. Weaver from 49 Rolnewh avenue to house vacated by Mr. Beiller.

W. E. Olinger from 118 Steinwehr avenue to 340 West Middle street.

George Hughes from route 2 to the house vacated by Mr. Olinger.

Edward Hoffman from 137 to 250 East Middle street.

Howard Fissel from 223 East Middle street to Louis Mmall house on North Stratton street; J. H. Shook from Fissel property to house vacated by Mr. Hull.

Harry Allison from 50 Hanover street to H. S. Buehler house on Baltimore street.

William Shover from East Water street to 157 North Stratton.

Mrs. Ella Bream from Carlisle to her building adjoining.

Miss Nellie Lentz has returned to Baltimore to resume her studies at Peabody Institute.

Miss Elizabeth Coover has returned to Wilson College, Chambersburg, after spending the holidays at her home on Semisary Ridge.

Miss Helen Wilson was a business visitor in Baltimore on Monday.

Mrs. H. G. Wolf has returned to Philadelphia after a visit of several weeks at the home of Dr. and Mrs. Stahle.

Joseph Farrington,of Baltimore St., has received a telegram from Rev. George D. Parker, Dayton, stating that he and his family escaped unharmed from the Dayton flood.

Mrs. True will entertain a few friends at cards at her home on East Middle street this evening.

William Graham and V. E. Kuhn have left for Atlanta where they are spending a few days with friends in town.

Class 20 of the Christ Reform School defeated the class taught by Stewart Redfall at Orphan's Day Out Class Gymnasium on Monday, by the score of 19 to 16. The victorious class is taught by John Grover.

Medical advertising

Better than Spanking

Spanking will not cure children of wetting the bed, because it is not a habit but a condition. Mrs. Thos. E. H. Rowen Drug Co., Dept.1564, Chicago, Ill., have discovered a strictly vegetable remedy that overcomes incontinence and to make known its merits they will send a 50 cent package absolutely free to every reader who writes them. Absolutely Free to any reader of The Adams County News. This remedy also cures worst cases of urine retention and inability to control urine, whether by day or day in old or young. The C. H. Rowan Drug Co. is an Old Reliable Firm, and you can safely write for free medicine. Cure the afflicted members of your family, then tell your neighbors and friends about this remedy.

CALLS FOR HELP WERE IN VAIN

Emmitsburg Man Caught by High Waters Near that Town Calls for Help. Calls Heard but not Answered.

John Hoke, boss carpenter of Mt. St. Mary's College, Emmitsburg, was drowned as a result of the high water, Thursday morning, March 26th.

Mr. Hoke lives about 2 miles from Emmitsburg and to get to his home he had to cross Tom's Creek. It is said that early Thursday morning on Wednesday night he imbibed too freely and was taken from town by a friend, and when it was thought safe for him to proceed alone he was left by his friend. He returned to Emmitsburg. There, they Hoke was missing till day and a search was made for him.

Not until late Thursday night was it learned that a small boy had seen Hoke's body in the water. The body was clinging to a bush and calling for help. The boy fellow offered no help, and then the water was about waist deep around the man. The boy did not report the matter until night.

The supposition is that after being left by his friend Mr. Hoke slept along the road and near the creek. During the night the water rose to high water mark and he found himself surrounded by water and in a dazed condition, fell into the water and drowned.

Thursday night a search was made for his body, but the high water mark was not until Friday morning that the body was discovered on Sister's Dam, by a party of men from Emmitsburg and college students. The body had been carried by the high water to the Reading waters.

Coroner F. P. Shoff was called, but he went to the scene. After examining the facts, he deemed an inquest unnecessary, the circumstances being accidental cause.

Mr. Hoke is survived by his wife and one daughter, Mrs. Werthen, the latter residing in Hagerstown. A brother, Jacob Hoke, and a sister, Mrs. Annie Scepter, of Emmitsburg, also survive.

FATAL W. M. WRECK

Engineer and Fireman Killed and Four Injured.

As a result of a head-on collision between Western Maryland passenger train No. 1 and a west-bound freight train, at Bidwell, Pa., 67 miles west of Cumberland, shortly before midnight Saturday, two engineers and one dead. Two passengers and two other railroad employees were injured.

James E. Shepherd, of Cumberland, engineer of the passenger train, was killed, and Conductor H. M. Benedict, Cumberland, fireman of the freight train, and Brakeman Campbell, attempted to pull in the engine. A coupling broke and a portion of the train broke away from the main train.

The engine went back after the missing section. The flagman says he took every precaution to see that the passenger train, using fuse and lantern. It is thought the attention of Shepherd, who was engaged in careful engineer, had been diverted momentarily by the fireman's cries. They picked up he was unable to speak. He was a member of the Order Loges of Masons. Hotchkiss was married.

AMICABLY SETTLED

Wife Gets Half of Pension Money. Husband Pays Costs.

Aaron McClain, of Berwick township, who was arrested on Wednesday on a warrant issued by Squire Sell, on oath of his wife, Mary E. McClain, charging him with desertion and non-support, was given a hearing before the Justice Friday. After the hearing the case was amicably settled by McClain agreeing to pay his wife half of his pension money, and pay the cost of prosecution.

Ralph Beker, of New Oxford, spent a short time last week with his brother at college.

J. DONALD SWOPE

Attorney at Law

All legal business will receive prompt and careful attention. Every Wednesday afternoon at the office of W. E. Kapp, Biglerville, Adams county.

A WOMAN'S "SOTNESS"

By M. QUAD

(Copyright, 1913, by Associated Literary Press.)

For an hour we had rested and reclined on the hot fireplace in the center of the store, when Hendricks and then I asked for a story. He hung off a bit and then began:

"When I built my first cabin on the west shore of Huron it was close up to the foot of a hill. Folks told me that a landslide would come along some time and make matters worse, but that cabin and lazy as thirty feet deep, but I meant to be comfortable and not be pestles on that account. I was bachelor at the time, and as I built the cabin I said that I would never have a woman in it. I was going to be my own cook, my own housekeeper, my own everything. I was going to be safe, and no one else was going to be safe for me.

"Well, I got my cabin built and then proceed alone he was left by his friend. He returned to Emmitsburg. There, they Hoke was missing till day and a search was made for him.

Not until late Thursday night was it learned that a small boy had seen Hoke's body in the water. The body was clinging to a bush and calling for help. The boy fellow offered no help, and then the water was about waist deep around the man. The boy did not report the matter until night.

The supposition is that after being left by his friend Mr. Hoke slept along the road and near the creek. During the night the water rose to high water mark and he found himself surrounded by water and in a dazed condition, fell into the water and drowned.

Thursday night a search was made for his body, but the high water mark was not until Friday morning that the body was discovered on Sister's Dam, by a party of men from Emmitsburg and college students. The body had been carried by the high waters to the Reading waters.

Coroner F. P. Shoff was called, but he went to the scene. After examining the facts, he deemed an inquest unnecessary, the circumstances being accidental cause.

Mr. Hoke is survived by his wife and one daughter, Mrs. Werthen, the latter residing in Hagerstown. A brother, Jacob Hoke, and a sister, Mrs. Annie Scepter, of Emmitsburg, also survive.

"Well, I got my cabin built and then I asked for a story. He hung off a bit and then began:

"When I built my first cabin on the west shore of Huron it was close up to the foot of a hill. Folks told me that a landslide would come along some time and make matters worse, but that cabin was as lazy as thirty feet deep, but I meant to be comfortable and not be pestles on that account. I was bachelor at the time, and as I built the cabin I said that I would never have a woman in it. I was going to be my own cook, my own housekeeper, my own everything. I was going to be safe, and no one else was going to be safe for me, but neither to do any hunt.

"We've got little time to waste," said she kept bridle' on, and so a week north was made for him.

Not until late Thursday night was it learned that a small boy had seen Hoke's body in the water. The body was clinging to a bush and calling for help. The boy fellow offered no help, and then the water was about waist deep around the man. The boy did not report the matter until night.

The supposition is that after being left by his friend Mr. Hoke slept along the road and near the creek. During the night the water rose to high water mark and he found himself surrounded by water and in a dazed condition, fell into the water and drowned.

Thursday night a search was made for his body, but the high water mark was not until Friday morning that the body was discovered on Sister's Dam, by a party of men from Emmitsburg and college students. The body had been carried by the high waters to the Reading waters.

Coroner F. P. Shoff was called, but he went to the scene. After examining the facts, he deemed an inquest unnecessary, the circumstances being accidental cause.

Mr. Hoke is survived by his wife and one daughter, Mrs. Werthen, the latter residing in Hagerstown. A brother, Jacob Hoke, and a sister, Mrs. Annie Scepter, of Emmitsburg, also survive.

"Well, I got my cabin built and then I asked for a story. He hung off a bit and then began:

"When I built my first cabin on the west shore of Huron it was close up to the foot of a hill. Folks told me that a landslide would come along some time and make matters worse, but that cabin was as lazy as thirty feet deep, but I meant to be comfortable and not be pestles on that account. I was bachelor at the time, and as I built the cabin I said that I would never have a woman in it. I was going to be my own cook, my own housekeeper, my own everything. I was going to be safe, and no one else was going to be safe for me, but neither to do any hunt.

"We've got little time to waste," said she kept bridle' on, and so a week north was made for him.

Not until late Thursday night was it learned that a small boy had seen Hoke's body in the water. The body was clinging to a bush and calling for help. The boy fellow offered no help, and then the water was about waist deep around the man. The boy did not report the matter until night.

The supposition is that after being left by his friend Mr. Hoke slept along the road and near the creek. During the night the water rose to high water mark and he found himself surrounded by water and in a dazed condition, fell into the water and drowned.

Thursday night a search was made for his body, but the high water mark was not until Friday morning that the body was discovered on Sister's Dam, by a party of men from Emmitsburg and college students. The body had been carried by the high waters to the Reading waters.

Coroner F. P. Shoff was called, but he went to the scene. After examining the facts, he deemed an inquest unnecessary, the circumstances being accidental cause.

Mr. Hoke is survived by his wife and one daughter, Mrs. Werthen, the latter residing in Hagerstown. A brother, Jacob Hoke, and a sister, Mrs. Annie Scepter, of Emmitsburg, also survive.

"We've got little time to waste," said she kept bridle' on, and so a week north was made for him

EXPERIENCES IN OMAHA TORNADO

Edward Eckenrode Writes of Terrifying Experiences in Sunday's Tornado at Omaha. Narrow Escapes.

Mr. and Mrs. Edward Eckenrode of Omaha have written to their parents in Gettysburg, graphic accounts of their experiences during the tornadoes and storms of last Sunday. Mr. Eckenrode in a letter to his mother, Mrs. C. E. Eckenrode, of West High street, says:

"All of Sunday afternoon we saw heavy clouds gathering over the hills west of us and saw the funnel-shaped cloud but not having seen a cyclone or tornado previously did not know the sign of one. Perkinsons, (Clara Hess, of York), were here for dinner and went home at five o'clock and wanted us to go with them but we stayed at home.

"About six o'clock we heard the awful roaring and rushed to the west window where we saw all of a tornado I ever wish to see. I called to Elle to get into the cellar as quickly as possible and followed after her. When we reached the landing going to the cellar one side of the storm had struck our house but only on the outside of the swirl. We got only a brushing with the tail which didn't so much as break our windows. However, we saw the funnel come over the hill, breaking the flag and pole from the County Home, two blocks from us, and saw a ball of lightning traveling along the railroad. That was the last view of it before going to the cellar and it was the blackest and fiercest thing I ever saw.

"Parkinsons got home in safety but they had been there only a short time when the storm came. Mr. Parkinson had gone to bed and as he slipped on a few clothes his wife picked up the balance and together they started for the cellar just as the branch of a tree came through a window.

"They reached the first landing of the cellar steps when the house cracked and by time they got into the cellar it had gone over their heads into kindling wood. Some pieces of flying debris struck them, making only black and blue marks, and a few minutes later they crawled out over the foundation, ran about two blocks to where Mr. Parkinson got additional clothing and they then returned to the house. The clouds gathered again and Clara—Mrs. Parkinson,—wanted to lie down in Bemis Park to die.

"Everybody ran again for their lives but it resulted only in a terrific rain storm. After the wind had subsided we came from the cellar to gaze upon the western sky. I remarked that it was clear and that the sky was getting red from the sunset but a few minutes later the whole cliff beyond was in flames and it looked as though one big sheet of fire and black smoke was coming, instead of wind. This time we huddled on the stairway, saying the rosary and waiting for it to take us. It turned out, however, to be the houses burning over the hill from us. Only four blocks from us all the houses went down, and many burned, but the rain sort of settled things.

"Parkinsons were digging all of Monday for some of their things. Last night (Monday) it got terribly black again but resulted in a big snow storm with two inches on the ground and still snowing and blowing.

"Some people are not afraid when the American flag is at the head of anything but it did not alleviate my fear in the least to see the spout of wind twist the flag and pole from the County Home and bring it directly toward our house. However, there were larger articles than the flag coming along at the same time."

Mr. Eckenrode is the son of Dr. and Mrs. C. E. Eckenrode, of West High street, and Mrs. Eckenrode is a daughter of Mr. and Mrs. H. J. Brinkerhoff, of Baltimore street. They have a wide circle of friends and acquaintances here who will rejoice in their fortunate escape and to whom the account of their experiences will be of the greatest interest.

APPLER—MEHRING

John Appler, of Newark, N. J., son of Ex-Register and Recorder Jacob A. Appler and Mrs. Appler, of Gettysburg, and Miss Clara H. Mehring, daughter of Mr. and Mrs. J. Frank Mehring, of Littlestown, were married March 25 at the home of the bride by Rev. John J. Hill, pastor of St. Paul's Lutheran church, Littlestown. Mr. and Mrs. Appler left after the ceremony for Newark, where he is a successful school teacher.

Mrs. T S. Kelly, of Hasting's, Michigan, and Miss Katherine Hare, of Harrisburg, left this morning after a visit at the home of Mr. and Mrs. Clyde Mumper.

KILLED IN FALL FROM HIS WAGON

Well Known Farmer Falls from Wagon to be Dragged along the Road. Died later from his Injuries.

William Nesbit, aged 67 years, a farmer well known about York Springs, East Berlin and other towns in the eastern part of the county, was killed by a fall from a wagon which he sustained while driving through Wellsville, Friday, at 12:30 p. m. He was the third member of his family who met violent deaths, a brother, Harrison, about six years ago falling from a wagon load of wood, and another brother, I. . .s, being found dead in a field near his home.

Mr. Nesbit was returning to his home with a wagon load of phosphate, which he had purchased at Dillsburg. When he arrived in front of the Wellsville National Bank, he fell from the seat alighting on his head, which, as his body fell over to the side, struck in between the wheel and the ground, stopping the wheel which pushed the head over the ground for a considerable distance.

The injured man was taken to a physician's office but efforts to revive the man were without avail. He died at 1:30 p. m., of concussion of the brain. William Mochlin was attracted by the accident, but was not an actual witness. When he looked the wagon had cleared the body. He carried the body to the physician's house. A neighbor conveyed it to his home.

He is survived by a wife and seven children, also by two brothers. He was a son of Clayton Nesbit, a well-known mathematician, and has numerous relatives in this section.

FRATERNITY DANCE

College Fraternities Entertained at Dance in Xavier Hall Friday.

The six fraternities of college entertained the following at a dance in Xavier Hall on Friday evening. Mrs. W. A. Granville, Mrs. N. S. Heindel; Miss Hildur Winholt, Chicago; Miss Anna Melhorn, Hanover; Miss Biesecker, Miss Gail Greenawalt, Chambersburg; Miss Marguerita Fendrick, Mechanicsburg; Miss Margaret Hoffman, Miss Anna Smith, Harrisburg; Miss Aurelia Hornberger, Littlestown; Miss Seldenridge, Irving College; Miss Florence Eckert, Lancaster; Miss Anna Felix, Emmitsburg; Miss Elizabeth Hersh, New Oxford; Miss Gladys Myer, New York; and the following from town: Misses Gladys VanCleve, Nellie Weaver, Frances McClean, Zita Ramer, Viola Miller, Reba Miller, Ruth Faber, Mary Slaybaugh, Frances Sheely, Marion Sheely, Bernadetta Thomas, Lillian Ring, Mary Kohler, Martha Neely, Louise Duncan, Katharine Duncan. The college orchestra furnished the music.

HENRY WISE

Former Resident of Near Abbottstown Died at Spring Grove.

Henry Wise, a retired farmer and well known citizen of Spring Grove, died at his home Wednesday, at 3:35 p. m., of acute indigestion. Mr. Wise was a resident of near Ziegler's postoffice, on the Gettysburg pike, near Abbottstown until about two years ago. He was aged fifty-six years and six months.

Surviving him are his wife, Mrs. Frances C. Wise; five children, Mrs. Maud Trout, Hanover; James A. Wise, York; Chauncey A. Wise, Houston, Texas; Sebastian D. and Therese R. Wise, at home; and the following brothers and sisters: John Wise, Williamsport; Michael and Frederick Wise, Minneapolis; Mrs. Henrietta Brown, Williamsport, and Mrs. Clare Miller, East Berlin.

CARRIED FORTY FEET

Highfield Man Carried to very Edge of Lake Royer.

It is estimated that the damage done last week by the storm at Highfield reached $7,000. Martin Frederick, Highfield, had one of the most thrilling experiences that has ever befallen him. While the storm was in its height, Mr. Frederick, in company with another man, but who was about 100 yards distant from him, was walking along the railroad tracks towards Lake Royer. Realising that it would be impossible to get to cover, they made no effort. The cyclone struck Mr. Frederick full in the back, and to his great surprise, before he had time to think, it had deposited him at the edge of the lake, face downward, having carried him a distance of 40 feet. If he had been carried two feet farther Mr. Frederick would have been thrown into one of the deepest parts of the lake.

Millard M. Tawney, of Harrisburg, spent Sunday and to-day at the home of his parents on Stainwehr Avenue.

TO ENLARGE SENATE

Property Purchased for Erection of Building Containing 80 Rooms.

An interesting development of the hotel situation in Harrisburg came Friday in the announcement that James Russ had purchased the property on Market street next to the Senate and extending to River alley adjoining the Board of Trade Building. Negotiations have been pending for this purchase for some time and those who are interested in backing Mr. Russ, including several financial institutions, completed the purchase Thursday.

It is the intention of Mr. Russ to begin immediately the erection of an enlargement of his hotel, covering the entire plot from Market Square to River alley. It will be designed to conform to the architecture of the present hotel and will mean an increase of eighty rooms. Mr. Russ has been contemplating such an addition to his hotel for several years, but it was only recently that he was able through his financial backers to bring the matter to a successful issue.

EDGEMONT RESERVOIR

Portion Gives Way But Big Body of Water Is Still Confined There

A portion of one side of the large Hagerstown reservoir, near Edgemont, gave way, Thursday night, and a large quantity of water poured down over the roads and fields close by. No damage was done. Inspectors from Hagerstown inspected the reservoir Thursday and found it to be unsafe. Residents below the reservoir were notified to be on the lookout in case the side of the reservoir broke. Fortunately the break was not as serious as feared, only a portion of the top of the one side having given way. The reservoir will be repaired at once and strengthened. The reservoir holds 150,000,000 gallons of water and there was much alarm felt by the people living near it and in the path of the stream should it break.

GOOD SALES

Sales in Conowago Township Bring Good Prices and Large Total.

The sales of the Gitt Company and C. J. Delone in Conowago township amounted to $8792.01. The highest cow sold for $104.50. Mules sold from $400 to $545 a pair. Hogs sold from $10 to $60 a head. John B. Basehoar was the auctioneer and Frey and Schaffer the clerks.

RUNAWAY LAD

Fifteen Year Old Boy Left his Home Local Officers Notified.

T. M. Baldwin, deputy sheriff of Laurel, Md., has notified the local authorities to be on the lookout for Frank Federline, aged 15 years, who ran away from his home in Laurel, with Richard T. Brangle, a few days ago. They are asked to arrest Federline. The boy is five feet two inches in height, weighs 132 pounds and has blue eyes and not very dark hair.

WAKING UP

Carlisle Pledges $15,000 toward securing Industry for that Town.

A total of $15,000 has been pledged by the citizens of Carlisle to guarantee employes for the Interwoven Stocking Company, which wishes to locate a plant in that place. This amount was reached at a meeting of the Industrial League, recently organized.

Miss Martha Neely and guest, Miss Gladys Myer, have returned to Moravian Seminary after a ten days' vacation spent at Miss Neely's home on Lincoln avenue.

Mrs. J. A. Dickson and son, of Chambersburg street, are spending some time at the home of Mr. and Mrs. H. E. Riddlemoser in McKnightstown.

Mrs. Sterling G. Valentine, of Oxford New Jersey, is visiting relatives and friends in town.

Rev. and Mrs. G. N. Lauffer are visiting at the home of Mr. and Mrs. R. A. Myers on Centre Square. Rev. Mr Lauffer occupied the pulpit of the College Lutheran church on Sunday.

Frank Peck, a member of the faculty at the Hotchkiss School, Lakeville, Conn., is spending a ten days' vacation with friends at college and in town.

Rev. and Mrs. E. Felton have returned to Baltimore after a brief visit at the home of the Misses Krise on Carlisle street.

C. S. DUNCAN
Attorney at Law
22 Baltimore Street.
Advertisement.

J. L. WILLIAMS
Attorney at Law, Gettysburg, Pa.
Collections and all legal business promptly attended to. Office in First National Bank Building, Centre Square. Advertisement.

Hogs like fresh water.

Lookout for currant worms.

Too much sun is bad for chicks.

Do not allow too many pigs to run together.

Let your horses take their time the first hour.

Soft shelled eggs indicate a lack of lime in the feed.

Poor fences soon breed and train up a herd of breachy stock.

More silos and less rotten corn shocks will increase profits.

Cut up dandelions and the tender young shoots of grass for the chicks.

Above all things give the calves clean, dry pens with plenty of sunshine.

In trimming raspberry and blackberry bushes, look out for the gall beetle.

Faults in a herd can be eliminated most quickly by careful breeding and selection.

A hot sweat-collar is apt to soften the shoulders of a horse, if you do not look out.

A concrete tank will not spring a leak and at the same time it will always be ready for use.

If possible keep the ewes with twin lambs separate from other sheep for a week or so at least.

Provided your cow is a good one, the more she is fed along right lines, the more she will give.

It has been found advantageous to wash the inside of the silo with a mixture of cement and water.

Put a bull ring in the nose of the chronic self-sucking cow and you have a humane, effective remedy.

Dairy work is just like any kind of work. If it is going to be done profitably it requires thought and care.

Silo users assert that they have found a way to cut down the cost of handling cows at least one-third.

Lack of charcoal, grit and green food together with animal rations in insufficient quantities means failure.

The dairyman, if he will use the means that are at hand, can build up his soil better than any other farmer.

There is no animal on the farm that turns a larger profit in proportion to the money invested than a sheep.

Old sheep sometimes make good money for experienced sheepmen, but young sheepmen should start with young sheep.

Some cows begin to "go back" when they reach the age of eight but many others are still profitable at twelve to fifteen.

It is no little labor to keep a stall where several calves run clean and dry, but there is no other way if you want to raise god calves.

Don't expect the team to do a hard day's work in the field and then trot a half dozen miles to town and back again after supper.

The profit in keeping cows comes from the extra amount of milk that they give above the ordinary yield on common pasture or coarse feed.

Hogs should have access to water at all times, and running water is to be preferred, unless it flows through farms where other hogs are kept.

It costs money to inclose the chicken yard, of course, but it costs less than the toll exacted by cats, dogs and rats helping themselves to the young chickens.

Growing chickens require much meat, in order to produce the vigor that will aid them to resist all kinds of disease and even the attacks of lice and mites.

Good care consists in doing everything from milking and caring for the cows to marketing the butter or cream as if your whole life success depended upon it.

Hog cholera can be readily prevented by keeping the source of contamination away from the herd by protecting the well animals from all carriers of the infection.

Nothing is more delicious than sweet corn, and if planted at intervals, perhaps by making two or three plantings of it, a succession can be kept up all summer and late in fall.

The size of the udder is not the only point to be considered in judging an udder. It should be soft and pliable and milk down until it is left like a dish rag at the end of a milking.

They are plowing with dynamite now to such an extent that one manufacturer of explosives sold to farmers 500,000 pounds in 1908, 750,000 pounds in 1909, 1,500,000 pounds in 1910, 3,000,000 pounds in 1911, and the indications are that this one concern will ship 5,000,000 pounds to farmers this year.

[This matter must not be reprinted without special permission.]

If the turkey for the Thanksgiving feast costs a bit high, remember that four little turkeys out of every five hatched die before they are six weeks old.

It is about time for the champion corn husker to put in an appearance. The best man on the job husked in the neighborhood of 200 bushels in ten hours last season. Will the high man this fall do as well?

A rule put in force some time ago by the internal revenue department rates all butter as unlawful, from the standpoint of its right to interstate shipping privileges, which contains more than 16 per cent of moisture.

The burning of barns by the spontaneous combustion of mows of alfalfa or clover hay comes as the result of putting the hay up too green before it is properly cured. This curing process should take place in the field while the hay is in cock.

The homemade candies in which sorghum or New Orleans molasses or white sugar are used are economical to make and satisfy the craving the youngsters have for sweets. Besides this the homemade article is all candy, with no harmful adulterations.

The power corn shredder is no distinguisher as between a husky stalk of corn and a man's hand. Since this is so it is a pretty good idea for the fellow who prizes the use of his hands and fingers to keep them out of reach of the rapacious maws of the unfeeling machines.

A friend who is in the grocery business and who has had considerable trouble with rats got tired of the nuisance some weeks ago and ordered three dozen of the snap or guillotine traps. He baited all of these one night and the next morning there were sixteen rodents done for. Since then rats have been a mighty scarce article in his cellar.

A Pennsylvania gardener worked a potato stalk overtime the past season. In the spring the sop grafted a potato plant with a sprig of a tomato plant and later in the season picked ripe tomatoes from the upper portion of the freak and gathered potatoes from the root system. The grafting succeeded because the two plants belonged to the same botanical family.

The winter Nelis pears that have been on the market for some time and which look none too inviting in their green russet jackets, should be bought and put away in a dark and cool place and allowed to ripen. When they have turned to a golden russet yellow and have become soft, they are not surpassed in juciness and fine flavor by any pear that grows.

There may be some of the good wives who read this department who do not know that sticking a fork into baked potatoes and giving it a twist so as to make a small opening just as they are taken from the oven will keep them dry and mealy. This vent made with the fork permits the steam to escape thereby preventing it from condensing on the inside of the potato.

The Rock Island, Santa Fe and Frisco railroads, operating in Kansas and Oklahoma, make a business of hiring bird dogs during the quail shooting season to ferret out suit cases of travelers containing the quail, which it is unlawful to ship from one state to another. It is said the dogs sometimes get a point on a suit case containing cold fried chicken, but they never skip one containing any of the dead game birds.

It is only when a strong and vigorous person is confined to bed with illness or injury of one sort or another that he prizes at full value the very common blessing of unimpeded power of locomotion. The writer remembers a number of years ago when laid up with typhoid fever, how he used to look from his bed to the school children as they passed his home and envy them in their ability to frisk and play at will.

If there are coveys of quail that are making their headquarters in the undergrowth in the nearby wood lots it would be a kindly service to these useful birds to scatter a little grain to them now and then with the idea of gradually coaxing them to the feed lots and yards where it will be quite an easy matter to give them a lift through the severe winter weather. The bobwhite eats a greater variety of destructive insects than any bird that frequents the average farm, and it is simply the part of good farm management to afford it every protection possible.

GUARDING ROYALTY AT NIGHT

Elaborate Precautions That Are Taken to Insure the Safety of European Crowned Heads.

Every night the palace of which King George is sleeping is patrolled by night watchmen, who pass along the corridors, throughout the night, inspecting doors and windows. These watchmen wear carpet slippers to deaden the sounds of their footfalls, and are specially trained to know exactly what to do in case of fire. In addition to the night patrol, there is always a sentry on duty outside the chamber in which the king sleeps.

King Alfonso of Spain is guarded at night by specially selected soldiers, who take charge of the keys of all the doors each night. These men pledge themselves that the doors shall not be unlocked until daybreak, and no one is allowed to enter or leave the palace until the night is over. The guards sleep outside the royal bedchamber, so that no one may enter during the night.

King Albert of Belgium is another carefully-guarded monarch whom no one may disturb once night has set in. Soldiers patrol the corridors of the king's palace, and his special valet locks himself in the king's antechamber, which no other person is allowed to enter. The valet is forbidden to open either door until morning under penalty of death.

The czar of Russia, the closest guarded of any monarch, is protected at night by several companies of soldiers, including Englishmen, members of the secret police, and a body of Cossacks. The various companies work independently of one another.

The sultan of Turkey is nightly watched over by a very large number of soldiers and councillors, who remain within the neighborhood of his bedroom until morning. The sultan changes his sleeping apartment oftener than any other monarch. He has the choice of two-score bedchambers, and he visits many of these in turn throughout the year.

His holiness the pope is guarded by an attendant who is able to watch the welfare of his master through a spyhole in the wall of his bedchamber, so that the pope is always under observation.

He's a Wonder to His Wife.

A Missouri lady is trying an experiment. Her husband is a brilliant man, but loquacious. Realizing his shortcomings, the wife is feeding him on fish. Three or four times a week she prepares fish in some delectable way. He is showing some uneasiness and has a marked predilection for water, but being innocent of his wife's motive, continues to eat the dishes set before him.

To her pastor, the wife recently confided:

"You see," soberly, "John is a very remarkable man, but he wastes too much time sermonizing when he should be thinking. He talks altogether too much. To counteract this, I am feeding him fish. During the last two months I have served him with seventeen different varieties of fish cooked in forty-seven different ways."

"Why fish?" asked the pastor, greatly interested.

"Because," replied the wife, "fish is food for thought."

"I see," said the reverend gentleman, "but have you noticed any marked change?"

The wife's face grew sad.

"Do you know, Mr. Jones, that husband of mine is such a chatterbox that I do believe he could eat the whale that swallowed Jonah and never lose a syllable!"—Woman's World.

Electricity Used as Food.

Professor Bergonie of Paris has advanced the theory that electricity can be made to take the place of food in sustaining life. His idea is that the essential purpose of food is to supply the body with internal warmth. He claims to have proved that low tension, high frequency currents of electricity can be passed through a man in such a manner as to produce the required energy warmth of maintained life. The great thing to guard against is the production of a temperature high enough to be fatal. According to Professor Bergonie, electric "food" is much superior to vegetables and meat, inasmuch as it imposes no work on the digestive organs, the food being directly absorbed by the nerves. Thus is avoided, the savant asserts, the ordinary fatiguing, wearying process of intestinal combustion which is so exhausting to invalids or to patients in a weakened state. "One dose of electric 'food,'" we are told, "will do a man so much good as three solid meals of ordinary food. More than that, electric food actually increases the patient's weight."

Guesthouses in Asia.

The guesthouse is a real institution in Asia Minor. It is sometimes owned by an individual, but is usually the common property of the village. To this guesthouse, like the travelers' bungalow in India, every traveler has a right, but as all have the same rights, one may have more company than he desires. However, the head man of the village usually arranges matters for the foreign traveler, and the native guest will often courteously make way for him. In the guesthouse is one large room, in one part of which our horses munch their hay, with the drivers lying beside them, while in the other part we spread our rugs and set up our beds and unlimber our cooking apparatus. Some guesthouses have two rooms connected by a wide opening, without a door, in one of which the animals and animal drivers sleep and in the other the pampered guests from abroad.—National Magazine.

ADAMS COUNTY NEWS
PUBLISHED SATURDAYS
N. W. Corner Centre Square, Gettysburg.
Times and News Publishing Company
W. Lavern Hafer,
Sec'y and Treas.
Philip B. Bikle,
President and Editor.
Subscription $1 per year, if paid in advance.
The date to which your subscription is paid, is on the address label on your paper.
If the date is not changed within two weeks after you send money, please let us know.
The Adams County News will be pleased to receive news letters, if they are signed by the party who sends them. We have both telephones and the fast mail for friends who phone the news whenever possible.
Entered as second class matter December 19, 1908, at the post office at Gettysburg, Pa., under the act of March 3, 1879.

TO OUR READERS

The Adams County News takes absolutely no part in politics, being neutral on all such matters. Anything that appears in our general news columns, concerning state or national politics, is furnished us by the American Press Association, from which gives the same to its Republican, Democratic, Prohibition and Socialist papers and which is strictly non-partisan.

Our advertising columns are open to all candidates and all parties.

ABBOTTSTOWN

Abbottstown—Mr. and Mrs. Bowers and family moved from New Chester to town on Friday.

Nettie and Emanuel, young children of Mr. and Mrs. John W. Grim, are convalescing from a touch of pneumonia.

R. M. Mowry, of Baltimore, spent several days the past week with R. A. Waltman and family and Mrs. Mowry spent several days this week at Baltimore.

Mr. and Mrs. Charles Bowser and Helmer Wolf, of York, were visitors to our town Sunday.

Miss Bessie Grim, of Baltimore, and Mrs. Margaret Gotwe, of New Midway, Md., were the guests of John Grim and family the past week.

We are pleased to announce the convalescence from pneumonia of Allen Stambaugh and Mrs. Ida Stambaugh's children of Mr. and Mrs. R. C. Berkheimer.

Claire Wolf spent several days the past week with friends in York Springs.

Joseph W. Marsh, student at Perkiomen, is home for vacation.

Guyon Workman and Harry Taylor, Arendtsville, were visitors here several days this week.

William Ensor was on the sick list the past week but is speedily recovering.

Henry Wolf sustained a severe fall Saturday while working for Allen Stambaugh. Unfortunately one arm is He is improving under the care of Dr. Hollinger.

Mr. and Mrs. Norman Criswell of York Springs were the guests of J. F. Blumbach and family this week.

Abbottstown—H. F. Stambaugh transacted business in Gettysburg, Monday.

Miss Mary Spangler, of Titusville, is the guest of her sister, Joseph E. Spangler and family.

John A. Bream, of York, spent Saturday and Sunday here with friends and relatives.

Miss Rosie Miller is visiting relatives at Sparrows Point and York.

Harvey Thomas has rented the property of R. H. Berkheimer, recently purchased by Charles Sadler, stricker and will locate here May 1st. Mr. Sadler stricker so understand will move to Littlestown.

Lloyd Mummert, recently employed at the home of R. H. Berkheimer, left here Saturday for Indiana and other points in the west. He will make his home in that state for a while.

HARNEY

Harney—George Yealy, of Littlestown, was a visitor on the sick list he is improving and is spending several weeks with his parents, Mr. and Mrs. Jacob A. Yealy, near Harney.

Meeting is now the order of the day, Josiah Thomas, Finley J. J. Thomson, E. G. Starner, Samuel Deboff, Abraham Deboff, John Bream, Edward Bosner, Calvin Derr, John Kennie, Emanuel Bosner, Second Valentine, John Preas, Edward Stock and Arthur Hitz are all located in their new homes.

On last Sunday evening a special Easter sermon was held in St. Paul's Lutheran church of this place. The program was well and well rendered.

Mary Jones has been on the sick list since last Saturday night.

Samuel Starner, of York, is spending several days visiting his brother, H. H. Starner, of this place.

Hyster Hoch and friend, of York, spent Saturday and Sunday visiting his parents, H. A. Hoch and wife.

There are quite a number who made garden on Tuesday and planted onions and peas. Some four planted potatoes. Well, they will not rot but will settle the ground around the roots.

Letters of Interesting News
From Adams County Towns

Personals and Items of News Interest from Various Towns in the County. What the People in the Different Sections are Doing. Entertaining Visitors. Services in the County Churches

CASHTOWN

Cashtown—On Thursday morning our town was aroused early by the heavy rainfall which did quite a little damage. Quite a lot of crops had from one to two feet of water with things floating around; others were compelled to gather up their little chickens and get them to higher quarters. We are told there were quite a lot of trees blown across the place but no other places which had to be removed before anyone could get by. The storm also blew down a bungy house for George Kane at Mount Grove. Much other damage was done to the fields and roads in the way of washing.

On Wednesday morning three four horse teams of C. A. Bream, A. L. Carbaugh and Otis Walter left this place for Franklin county to get the household goods of James Andrew. About the time they got there Mr. Newman's School house they were mistaken by very severe storm which tore off trees and whirled them across the pike and frightened their teams and caused them to run away into the brush. All they could do was to stand and wait for the end of the storm. A short distance ahead of them a number of large trees were blown across the pike.

On last Monday while Mrs. Emanuel Shoemaker was at the home of her two little boys, one four and the other six years old, the youngest being the six year old lad picked up an old axe that was going to cut a little stick for the fire and in some manner the axe fell on the four year old lad grabbed for the stick. The axe cut off the two front fingers and cut the third one so that it was necessary to take it off. The little lad seems to be cheerful and is getting along very nicely.

Miss Ida Hickey, of near this place, who spent several weeks with Mrs. Ella Hoke, of Littlestown, has returned home on Friday.

S. B. Minnich has clerked in the store for about twenty years has bought his father out and will be in business for himself.

C. E. Duendorf, R. E. Studie and Dr. Hollinger, of New York City, N. Y., where they expect to have employment for the summer.

W. G. Rebert, contractor of this place, has lots of work on for this season. He has a large force and big gang of hands.

Mr. Bream, one of our leading tree men, has quite a number of hands employed in digging holes for fruit trees. He has quite a lot of work in to that line this spring.

Rev. Mr. Rebert will hold communion services in the Reformed church at this place on next Sunday, April 6th, at 10 o'clock.

Mrs. Mary Bream, of Hanover, who left this place four years ago and spent that time in New York State, arrived at this place last week where they are spending some time with their many friends and relatives. They locate at their new home near Arendtsville about the first of May.

Harold Carbaugh, of Fairfield, recently visited his grandparents, Mr. and Mrs. Jacob Carbaugh and other relatives in this place.

BARLOW

Barlow—This morning season is here again and the farmers are busy as bees, made in this section of the county.

The Barlow Lutheran School was re-organized on Sunday morning with the following officers for the ensuing term: superintendent, John W. Kessler; assistant superintendent, J. Elmer Sheely; secretary, Secretary of the immediate department, John W. Black; assistant secretary, Secretary of the immediate department, Robert H. Durbor; librarian, Mrs. Walter; treasurer, O. Board Buchanan; organist, Miss Annie Myrtle Lyttle and Earl Waybright.

Charles Schwartz, who had his leg broken by being run over by a spring along very nicely and will soon be able again to perform his duties.

William Arents was in this section on business on Saturday morning.

Dr. John Bream is valuable horse by death last week.

Sterling Gilbert is visiting with Charles Foulk and family.

Mr. Spangler at Mt. Joy sent Sunday on account of communion services at Harney.

Miss Agnes McClean has returned home after spending some time at the home of Dr. E. DeSherlock at Littlestown, and Miss Miriam Becker, of Hanover.

The American Express Company will forward free of charge articles of clothing donated for the flood district, provided they are directed to proper

LITTLESTOWN ROUTE 2

Littlestown, Route 2—Miss Pauline Eckenrode, of Littlestown, is spending a two weeks' vacation with her parents, Mr. and Mrs. Charles Eckenrode.

The following spent Sunday at the home of Mr. and Mrs. Harry Bosser: Charles Little and wife, of near Two Taverns; Jacob Bankert and family, of near Kingsdale, William Rosner and family, of near Taneytown, Md., Mrs. Jessie Harner, Charles Straley, Martha Harner.

Miss Hilda Lawrence, of near Mc-Sherrystown, spent a few days last week with her friend, Miss Myrtle E. Forry.

Theshalah Forry and children, Myrtle and Earl, spent Saturday at the home of Amos Bair, near Hanover.

The following spent Sunday at the home of John Bowman and family, near Littlestown, Edward Bortner, Calvin Bowman and family, William Winstrode, Walter Bowman, Sadie Bowman, Laura Bowman, Catherine Winstrode, Anna Winstrode, Emma Winstrode, Elizabeth Bowman, Roy Winstrode.

John Winstrode moved on Tuesday from the James Spalding farm to Melchoir Slingluff's farm near White Hall.

The carpenters began work Monday of the remodeling of St. John's church.

The Flaxview Telephone Company put up their new wires along the Littlestown-Hanover road.

Charles Coffman spent last Saturday in Hanover.

The Third District Sunday School Executive Committee met at L. M. Bair's, Saturday, March 29th, 1913, and filled several vacancies and adopted the New Standard of Excellence for the State Association. Superintendent Superintendent, Addison Hoover; Secretary, Secretary, Mrs. Superintendent, E. G. Starner, Harvey, Mrs. Miriam Becker, Littlestown; Miss Grace Robinson; Secondary Superintendent, H. J. Wolf. The committee had set the date for the Third County Sunday School conference at various places in the county during the month of May and the annual convention in June.

McSHERRYSTOWN

McSherrystown—Excavations are underway on an operation for appendicitis on Miss Ruth Hilterbrick and she is steadily improving.

Mrs. Mary Hilterbrick has returned to St. Joseph's Academy, near Emmitsburg, and Weaver Smith to State College, after spending the holidays with their parents, Mr. and Mrs. C. D. Smith.

Joseph Brady, of the firm of A. J. Brady & Son, merchants, received a letter from his father, A. J. Brady, who is now at Buffalo, N. Y., stating that the severe cold weather would be a month to continue the trip he had mapped out in Western Pennsylvania.

Sylvester Weaver was arrested by Officer Carroll, on a warrant issued by Justice Lilley, on oath of his wife, Mary Weaver, charging him with non-support. Mr. Mummert in partnership with Harry Bowers. The latter will manage and will become her clerk at the Eagle Hotel.

Rev. Father Anthony Fowler, better known as "Tony", accompanied by his brother, Joseph, left for Los Angeles, County, who spent the winter at the National Soldiers' Home, Tennessee, are here on a furlough. The boys are now guests of Mr. and Mrs. Lewis Eline.

IDAVILLE

Idaville—Mr. and Mrs. Guy Miller and two sons, of Rutherford, visited Wesley Miller and family over Sunday.

Mr. and Mrs. Rose Saul and daughter, Ella, spent Sunday with Mrs. Steeline, visited George Group near Fairfield Sunday.

Paul H. Crist left Monday morning for Mount Vernon, Ohio, where he has secured employment.

Mrs. Roxy Neidinger and daughter, Ida, of Stanton, are spending some time with friends here.

Mrs. Annie Kirk and son, Harrison, of Reading, and Reginbert Group, of Cornwall, spent a few days with friends here.

Miss Roxy Group spent Saturday in Carlisle.

VIRGINIA MILLS

Virginia Mills—John Bennett and sister, Lucille, of Fairfield Station, visited their grandparents, Mr. and Mrs. Oliver Lightner, over Saturday and Sunday.

Miss Zella Curreus has gone to Gettysburg to attend school.

Misses Sarah and Grace Kepner are spending a few days with Mr. and Mrs. James Kint, of Mt. Pleasant.

Mr. and Mrs. Charles Stine and children, Ilya and Grant, spent Sunday with Mr. and Mrs. George Stuver and family of Gettysburg.

Mrs. John Kepner is spending some time with her friend, Miss Myrtle E. Forry.

Mrs. Jane Curreus and daughter, Ella, spent Monday in Fairfield.

Byran Kint, of near Gettysburg, spent a few days with his father, Wm. Allison Shindledecker.

Mrs. Jane Curreus is attending to the E. J. Strawsbaugh property at Mt. Pleasant.

Mr. and Mrs. John Kint spent Sunday in Fairfield.

Mrs. Shindledecker, of near Gettysburg, visited his parents, Mr. and Mrs. Jacob Kunz on Sunday.

ORRTANNA

Orrtanna—Mr. and Mrs. N. P. Stoner, of Brookside, gave a reception and lunch in honor of Mr. and Mrs. James D. Nalley, of Washington, D. C., who were married Easter Sunday at that place.

Mrs. John Lynch, of Steelton, has been visiting at the home of Mrs. Lynch's parents, Mr. and Mrs. Amelia Kreedy, Hanover, Pa., and Mrs. Ida Metzel, daughters, Mary and Hazel, were guests of Mrs. Wm. Arents, Mr. and Mrs. John Sloat, of York, for a few days, returning home Monday.

Mrs. Ida Metzel, daughters of Gettysburg, spent Sunday with their sister, Mrs. Wm. Arents.

Born to Mr. and Mrs. Luther Lockhart on a daughter.

Robert Boyd, youngest son of Mr. and Mrs. James Boyd is ill at the home of parents.

Baron Spence's and John Walter's are moving into the house which they are moving into then this week was made by Mr. Hippard Stoner on the east of town is also very rapidly nearing completion.

The Freshman of Lancaster county, is here and will begin work on the Gettysburg-Hanover electric plant at once. Some of the lumber has already been hauled to the present site.

The entertainment held here by Mr. Shelpsburg Friday night was quite a success. The Friday night was well rendered as well as attended.

ASPERS

Aspers—Mrs. Sarah Petry is spending a few weeks with friends in Harrisburg.

William Griffith moved from Mt. Tabor to Mt. Holly Springs on Tuesday.

Mrs. Loulas Dull has been on the sick list the past several weeks.

Charles Mullin moved into the Mrs. C. E. Naylor house on Friday.

John Carey has moved to one of the farms of W. S. Adams on Big Hill and Mr. Fleming, of Arendtsville, has moved into the tenant house of Harry Pitzer by whom he is employed for the coming season.

Frank Funt lost a horse last week from a broken leg received in some manner in the stable. Edward Moore had also lost a valuable cow last week.

The public schools of Menallen township closed last week excepting those which had just opened for a short term. Cottage Hill closed on Wednesday.

Mrs. Jane Curreus and daughter, Ella, spent Monday in Fairfield.

Byran Kint, of near Gettysburg, spent a few days with his father, Wm. Allison Shindledecker.

Mrs. Jane Curreus is attending to the E. J. Strawsbaugh property at Mt. Pleasant.

Mr. and Mrs. John Kint spent Sunday in Fairfield.

Mrs. Shindledecker, of near Gettysburg, visited his parents, Mr. and Mrs. Jacob Kunz on Sunday.

ARENDTSVILLE

Arendtsville—Spring seed buds are safe yet in this locality.

Carmen Crum shot a large wild duck on Bonham's run last week.

Harry C. Baffensperger has moved into Thomas Zepp's property on house.

Last Monday Harry W. Bluebaugh lost a good horse. He was driving and in tripped and fell breaking one of its front legs between the knee and shoulder.

Mrs. William Warren, of Harrisburg, spent part of last week in the home of E. D. Baffensperger, her sister-in-law, in this place.

Mrs. A. Laura Pettis has gone to Philadelphia to visit her son.

Rev. John G. Koser, wife and little daughter, Dorothy, are visiting at the home of Rev. D. T. Koser, the former's father.

April cams like a lion; possibly it will go out like a lamb.

The Junior Christian Class of the Zion's Reformed Sunday School held graduation exercises in the church. A number took part including Rev. D. T. Koser, Mrs. C. C. Hoover and Rev. Mr. Harter. Prof. Floyd D. Keouse presented the diplomas.

Joseph W. Marsh, student at the Swarthmore college, is visiting Roy Musser and daughter, Miss Ruth Marsh.

Prof. P. M. Harbold, principal of Arendtsville High School, has been engaged to deliver the address at the High School commencement, April 18th.

LITTLESTOWN

Littlestown—Rev. S. S. Bahn, pastor of Redeemer's Reformed church, attended the Synod which met here at Pittsfield, Mass., this week.

Miss Annie Yount returned to her home last Saturday evening, after having spent some time in York, with the Misses Mae Beaver, Mrs. Clarence Welsh.

Prof. George E. Eby, of the Shippensburg State Normal School, will speak in St. Paul's Lutheran church, this Sunday morning, at 10:30 o'clock, in the interest of the Anti-Saloon league.

Mr. and Mrs. Augustus Rifle moved from Baltimore street, to the Bair property, to the property on East King street, recently vacated by Mrs. Bair, and which was recently moved by S. Auman.

John Glitz and Miss Anada Beckley, of Harrisburg, and Dr. Chester Glitz, of Gettysburg, were guests of guests of Mr. and Mrs. George Glitz.

Mrs. Edward Gilbert left this Saturday morning for her home in Mount York City, after having spent several weeks with the family of her sister, Mrs. C. P. Gettier.

Mrs. Elmer Feaser, son of Mrs. Lydia Feaser, was taken to the York Hospital on Thursday evening of last week.

The Phi Gamma Delta fraternity of college entertained at an "April Fool" dance Tuesday evening.

BUCHANAN VALLEY

Buchanan Valley—Mrs. Francis A. Kimple has returned from the Harrisburg Hospital, where she spent about a week with her sister, Mrs. Harvey Cyler in Bartonville, before coming up to her home in the Valley. She is looking fine, and feeling well.

Miss Lottie Irvin, who spent Easter at home, has returned to Harrisburg where she is employed.

Part of the roof was blown off of Mrs. Elizabeth Strawsbaugh's barn on Monday afternoon.

Mrs. Albert Cole and daughter, Miss Ruth, are visiting relatives in Harrisburg.

Miss Rose Shepherd has returned from Philadelphia, where she spent a short time recently.

Carl Shepherd and sister, Miss Rose, attended the funeral of Jesse Hoover, Mt. Union, Adams county, on Sunday. There were about five hundred present at the funeral, he reported.

Mrs. John E. Brady is visiting relatives in Philadelphia.

Mrs. John Cola and daughter Miss Mary attended the Bisting of her mother, Ernest Kuhn, who moved to Dr. W. E. Sheely's farm on Tuesday last.

Miss Mary R. Cole, of York, is spending a short time with her parents, Mr. and Mrs. John F. Cole.

Brady's studio is visited by Miss Mary Heiser, closed on Monday and Newman's, who also closed on Tuesday.

Eugene Strasbaugh, Daniel Baker, and Joseph Hoover have moved to their respective homes.

EAST BERLIN

East Berlin—Mr. and Mrs. Harry Emig, of Lemoyne, were visitors to this place on Sunday. They brought a fine brisk residence in Lemoyne.

Mr. and Mrs. Wesley Wolf, of New Oxford, were the guests of Oliver Spangler and family, Sunday.

Miss Warren, daughter of Dr. and Mrs. E.P. Warren, resumed her studies in Philadelphia, Monday.

W. D. Chapman and family, of Barnardin, Maryland, at the home of Mr. and Mrs. William Spangler.

Elmer Jacobs, and David Hunter, of Washington township, will leave for South Dakota the latter part of this week.

Wilbert Lalb who taught the Hollinger school near Abbottstown left the Millersville Normal this week.

J. C. Smith, Esq., and George Bott were Philadelphia visitors over Sunday.

Misses Lizzie Spohr and daughter, Miss Annie, of York, visited friends over Sunday.

Mr. and Mrs. John Hollinger, of York, formerly of this place, spent a part-ate,Mr. and Mrs. Gilbert Hoverstock.

Dr. H. C. Hoffman, of York, has gone to Battle Creek, Michigan, for the benefit of his health.

Dwight Hoffman will have Monday morning for Florida where he expects to follow his profession as carpenter.

WENKSVILLE

Wenksville—Missionary meeting will be held in the Lutheran church on Sunday evening April 6th at 7:30 o'clock.

Francis Beamer moved on Tuesday from D. F. Wolk's house to near Table Rock.

Hiram Showers is on the sick list this week.

Mr. and Mrs. Abraham McCaslis and daughter, Miss Ida, visited friends, of near Bryansis, spent Sunday with Isaac McCaslin and family.

Mrs. Lizzie Wolk and Mrs. Golla Showers on Sunday were Mr. and Mrs. Joseph Bream and daughter, Miss Ellen, of Bryansis, Mr. and Mrs. Jacob Showers and daughter, Carrie, of near West Point; Mr. and Mrs. Levi Wivie Black and daughter, Gratna; Mrs. Samuel Bream, of near Table Rock, Messrs. Edgar Baldwin and Lawrence Bream.

Dale Taylor and sister, Beatrice, have boarded with the grandparents Mr. and Mrs. Fred Showers.

Mr. and Mrs. Lacy Black and daughter, Miss Ida, recently visited Henry Black and family on Sunday.

Mr. and Mrs. Ralph Beamer, of near Mr. and Mrs. Ralph Beamer, of near Bryansis, Mr. and Mrs. Wilson Beamer, of near Table Rock, Benjamin Beamer, Benjamin Baldwin, Thomas Myers, Mrs. Lizzie Wolk and Mrs. Jacob McCaslin, visited John Miller and family on Sunday.

Cornelius Trimmer moved on Tuesday from the property of William Martin, to the farm recently which he purchased near Arendtsville.

BAD JUDGMENT

Taneytown Board Says Young People Have Right to Be Engaged.

There is a well authenticated report that a hosiery manufacturer has Taneytown in view for his next location. It is quite probable that such a factory can be built if the town has it needs, as there are lots of young fellow who will not take places to do house work, who will work in factories—as a manufacturer of that character, in our opinion, and for a number of good reasons.—Carroll County Record.

MRS. PANKHURST GETS 3 YEARS

Convicted of Inciting Women to Bomb Outrage.

PLANS A HUNGER STRIKE

Followers Cried "Bravo!" and Shouted Epithets at the Judge—Dotted Police in Arrest Them.

London, April 4. — Mrs. Emmeline Pankhurst, president of the Women's Social and Political Union, and leader of the militant suffragettes, was found guilty of inciting other women to blow up the home of Chancellor David Lloyd-George at Walton Heath with bombs. She was sentenced to three years' penal servitude.

In passing sentence Justice Lush said that Mrs. Pankhurst and the militant suffragettes in general were their violence, which, he said, showed only contempt for law and order.

As soon as the sentence was pronounced the women in the court room broke out in a chorus of "Shame!" and "Outrage!" With Mrs. Pankhurst's defiance in the dock, the cry "Fight! Fight!" still ringing in their ears, the suffragettes went wild.

Standing on the seats they shrieked and shouted anathemas at the court. For three minutes they held full sway in the court room. The police were powerless. The judge's warning that he would commit to the nearest jail any women to prison for contempt fell on deaf ears. The women mocked the judge and laughed at his threats, and then they left the court room singing the suffragette "battle song." Such a scene never before was witnessed at the Old Bailey.

Outside the court room the militant women defied the police. "Arrest us! Take us to jail! What do we care?" they shouted. The street crowd greeted the suffragettes with a mingled chorus of groans, hisses and hoots.

There is no possibility of Mrs. Pankhurst serving her sentence of three years. The suffragette leader will undoubtedly be released under Home Secretary McKinna's new bill permitting ticket of leave, which the authorities have christened "the cat and mouse bill."

Mrs. Pankhurst's closing address to the jury lasted for fifty minutes. She informed the court that she did not intend to call any witnesses in her defense as she frequently wandered so far from the issue before the court that the judge censured her.

Mrs. Pankhurst denied any malicious incitement. "Neither I nor the militant suffragettes are responsible for malicious," she said. "Women are not tried by their peers and these trials are an example of what women are suffering in order to obtain their rights. Personally I have had to sacrifice a large part of my income in order to be free to participate in the suffrage movement."

Speaking with loathing, Mrs. Pankhurst fiercely criticised man-made laws and said that the divorce law alone was sufficient to justify a revolution by the women.

In impassioned tones she declared: "Whatever may be my sentence I will not submit. From the very moment I learn the court I will refuse to eat. I will come out of prison dead or alive at the earliest possible moment."

Justice Lush in summing up told the jury that Mrs. Pankhurst's speeches were an admission that she had incited to the commission of illegal acts.

Mrs. Pankhurst almost broke down when the jury pronounced its verdict. Leaning over the rail of the prisoners' enclosure, she said: "It is impossible to find a different verdict. I want to say to you and to the jury that it is the duty of private citizens in this way you can to put an end to this cruel system."

The sentence imposed upon Mrs. Pankhurst by the Hon. Seymour was received by a militant suffragette with the reign of violence began.

CALF FEASTS ON $500

Pulled Wetlet From Mate's Pocket and Devoured the Money.

Milton, Pa., April 4.—C. A. Grove treasurer of a local stock company placed $500 in bills in a wallet prior to going to his deposit it.

The bit cat in his hip pocket while he had occasion to go to the stable and when he passed a stall where a calf was tied he tabbed pulled the wallet from his pocket with its teeth.

After considerable his boy found the wallet on the stable and found that the calf was chewing the last of it, money and bill. Taking it out of his mouth, he found a bill of several hundred money and left it will be sent to Washington in an effort to have the United States treasury department to deem the money.

Found Skeleton in Sand.

Red Bank, N. J., April 4.—Cyrus Lodlow, a night watchman, while pitching his rounds near the shore of Raritan bay, saw the skull of a man protruding from the sand near the corner of a summer residence, which is unoccupied at the present time Of making a closer examination he found the skeleton of a man. It is believed that the skeleton was washed ashore. The number of years ago and was buried there.

WILLIAM H. MANN.

Would Impeach Him For Not Saving Aliens.

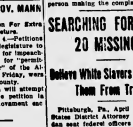

Photo by American Press Association.

WOULD IMPEACH GOV. MANN

Friends of Aliens Petition For Extra Session of Legislature.

Richmond, Va., April 4.—Petitions asking members of the legislature to convene in extra session for the enactment of Governor Mann for "permitting the murder of aliens in the state of law, executed here last Friday, were circulated in Hanover county.

Those behind the plan will attempt to get signatures to the petitions in other counties if the movement succeeds in Hanover.

BRYAN WANTS ALL TO RECOGNIZE CHINA

Secretary Proposes Concerted Action on April 8.

Washington, April 4.—Secretary of State Bryan has formally notified the diplomatic corps here of the intention of the United States to propose co-operation on the part of the powers, at the meeting day of the contracted syndicate loan to China.

The secretary has formally propose that the powers recognize the new republics the new republic on that day.

Secretary Bryan's note was in substance like this:

"The president requests me to notify you and your government through you, of the intention of the United States to recognize the new republic of China on April 8."

The consummation of the note is the suggestion that all the other nations recognize.

Diplomats believe the proposal for concerted action will clear away all sources of the reason for what has been called a lack of diplomacy, when the recent White House announcement regarding and your government was published in Washington before the foreign governments interested had been notified.

LITTLE HOPE FOR OIL SHIP.

New York, April 4.—The German steamship Columbia, carrying 40,000 barrels of petroleum, is believed to be missing on the Maritime Exchange. The Columbia cleared from Port Arthur, Dec. 20 for Bristol, Eng. No news of her has been received by her agents since she left port, and she is believed to have foundered during a storm.

Turkish Warship Sinks Transport.

Athens, Greece, April 4.—The military transport Trabzon Sehri was sunk by the steamer Lerna in the Dardanelles. She rescued the crew and landed them at Jaffa. Anis Mizer Bey, the Lerna's owner, declared he was engaged in landing Servian troops at the request of Ibn Giovanni di Medua on the Adriatic.

WEATHER EVERYWHERE.

Observations of United States weather bureau taken at 5 p. m. yesterday follow:

	Temp.	Weather.
Albany	50	Cloudy.
Atlantic City	66	Cloudy.
Boston	54	Cloudy.
Buffalo	64	Cloudy.
Chicago	64	Rain.
New Orleans	74	Cloudy.
New York	58	Cloudy.
Philadelphia	64	P. Cloudy.
St. Louis	74	Rain.
Washington	74	Cloudy.

The Weather.

Showers today; clearing tomorrow; south winds.

ETHEL ROOSEVELT A BRIDE

Married to Dr. Richard Derby at Her Home in Oyster Bay.

New York, April 4.—The wedding of Miss Ethel Carow Roosevelt, daughter of Colonel and Mrs. Theodore Roosevelt, to Dr. Richard Derby, of this city, was celebrated today in Christ church, Oyster Bay, L. I. A wedding breakfast was served at the bride's home, Sagamore Hill.

The bridal attendants were Miss Ortelle Landon, Miss Helen Cotter, Miss Josephine Osborn and Miss Margaret A. Tucker, a niece of the bridegroom.

Dr. Richard Derby is a new man. The others were Archibald B. Roosevelt, Dirck Brower, Miss Derby, Henry, Edmund P. Rogers, Dr. Henry Jarvis and his bride will sail for Europe Saturday.

CAP HATPIN POINTS IN JERSEY

Governor Signs Measure to Make Slitting Accident Safer.

Trenton, N. J., April 4.—Assemblyman Hendrickson's bill prohibiting the wearing of hatpins with unguarded points has been signed by Governor Fielder and now is a law.

It makes it unlawful for any person to wear in any public place any device regarded as a hatpin in the form of any other person, unless the point is sufficiently guarded.

Any person who shall violate the provisions shall be deemed guilty of disorderly person and upon conviction shall pay a fine not to exceed $50 for each offense, one-half to be paid to the person making the complaint.

SEARCHING FOR 20 MISSING GIRLS

Believe White Slavers Kidnapped Them From Train.

Pittsburgh, Pa., April 4. — United States District Attorney John C. Pollock and federal detectives in New Castle, Pa., in search of twenty immigrant girls who disappeared from a train there on Wednesday.

They were kidnapped by white slavers from Pittsburgh or Youngstown.

Not one of them speaks English, the girls are Polish, Hungarian, Slavs and Norwegians. They were put on board a train for Chicago Wednesday night, with 150 other immigrants who arrived in Pittsburgh. When the train arrived in Chicago C. C. Quale, the immigration inspector, investigated, could not find the girls. Inquiry developed that they left the train at Pittsburgh since a ten minute stop was made at the Union station there, the Aylock Wednesday night.

The immigrants in Pittsburgh were informed and started an investigation immediately. Word was sent to the New Castle depot, where it is believed the girls left the train.

H. H. Temple, superintendent of the Pittsburgh, Fort Wayne & Chicago & Ohio railroad, says he is puzzled over the disappearance of the twenty girls.

It is the conviction of the department of justice that the girls fell into the hands of white slavers from Pittsburgh and Youngstown, O.

FIND GRUBS EXTRAVAGANT

Legislative Committee Investigating Soldiers' Home Find Report.

Topeka, Kan., April 4.—The special legislative committee appointed to investigate the management of the soldiers' home at Kearny has made a report to the governor.

The report states that they had found extravagance and waste under the superintendent, General E. Hurd Grubb, in the home at Kearny and Fort Dodge, but said that the board of managers was capable of handling affairs.

The report opposed the removal of the 1,500 patients by General Grubb, to oust the present board of managers, and recommended that no changes be made in the present law, which makes the superintendent a member of the board of managers.

900 Quarantine Births.

Amherst, N. S., April 4.—Nine hundred men employed in the quarries of the Joggins Coal company are under the restrictions for a outbreak are of 45 cases on hand and a ten hour work day.

GENERAL MARKETS

PHILADELPHIA — FLOUR dull; winter, clear, $4.60@4.85; hulls fancy, $5.25@5.50.

WHEAT firm; spot, No. 2 red, $1.01@1.01½.

CORN steady; No. 2 white, 69@69½; No. 2 yellow, 69@69½.

OATS firm; No. 2 white, 52@54½; No. 2 mixed, 51@52.

POTATOES steady; fancy, per bbl., $1.75@2.00; per bu., 50@60.

BUTTER steady; fancy creamery, 32@33c.

EGGS steady; selected, 24@25c; fancy, 23@24c; western, 19@20c.

POULTRY steady; hens, 16@17c.

NEW YORK — FLOUR dull; spring patents, $5.10@5.40; winter straights, $4.75@5.00; winter patents, $5.00@5.25; hulls fancy, $5.25@5.50.

WHEAT firm; No. 2 red, $1.01@1.01½; No. 1 northern Duluth, $1.06@1.06½; No. 2 hard winter, $1.04@1.04½.

CORN steady; No. 2, 69@69½; No. 2 white, 69@69½; No. 2 yellow, 69@69½.

OATS steady; No. 2 white, 52@54½; No. 3 white, 51@52.

BUTTER steady; fancy creamery, 32@33c.

EGGS steady; selected, 24@25c; fancy, 23@24c; western, 19@20c.

POULTRY steady; hens, 16@17c.

BALTIMORE — FLOUR dull; winter, clear, $4.60@4.85; hulls fancy, $5.25@5.50.

WHEAT firm; spot, No. 2 red, $1.01@1.01½.

CORN steady; No. 2 white, 69@69½; No. 2 yellow, 69@69½.

OATS steady; No. 2 white, 52@54½; No. 3 white, 51@52.

BUTTER steady; fancy creamery, 32@33c.

EGGS steady; selected, 24@25c; fancy, 23@24c; western, 19@20c.

POULTRY steady; hens, 16@17c.

Live Stock Markets.

CHICAGO — CATTLE steady; beeves, $5.00@9.00; Texas steers, $6.00@7.50; western steers, $6.00@8.00; stockers and feeders, $5.00@7.50; cows and heifers, $3.00@8.00; calves, $7.25@9.50.

HOGS steady; light, $6.60@6.80; mixed, $6.60@6.80; heavy, $6.60@6.80; rough, $6.60@6.75; pigs, $5.60@6.50; bulk of sales, $6.60@6.80.

SHEEP steady; native, $5.00@6.00; western, $5.00@6.00; yearlings, $6.00@7.00; lambs, native, $6.00@8.00; western, $6.00@8.00.

KANSAS CITY — CATTLE steady; prime fed steers, $8.00@8.50; dressed beef steers, $7.00@8.00; western steers, $6.00@7.50; southern steers, $5.00@6.50; cows, $3.50@6.50; heifers, $5.00@7.50; stockers and feeders, $5.00@7.00; bulls, $4.50@6.00; calves, $6.00@8.50.

HOGS steady; bulk of sales, $6.60@6.75; heavy, $6.70@6.80; packers and butchers, $6.60@6.80; light, $6.50@6.70; pigs, $5.50@6.50.

SHEEP steady; muttons, $5.00@6.00; lambs, $6.00@8.00; range wethers, $5.00@6.00; fed ewes, $5.00@6.00.

EAGLE HOTEL TO CHANGE HANDS

Two Philadelphians Purchase Good Will and Fixtures and Rent Building for a Period of ten Years. Mr. Eberhart to Retire.

On next Thursday the Eagle Hotel will pass into the hands of new proprietors, Mr. Eberhart, the present owner and proprietor, having leased the building for a period of ten years to Richard M. Hess and Neil McConomy, both of Philadelphia, who will purchase the furniture and fixtures.

Mr. Hess is a floor manager at the Bellevue Stratford, Philadelphia, while Mr. McConomy is Head Bookkeeper at the same hotel They will make a number of changes and improvements to the interior of the hotel while Mr. Eberhart will repaint the exterior of the building prior to April 20th.

The price paid for the furniture and fixtures is $15,000. The new firm will keep the entire property, including the rooms now occupied by the Gettysburg Candy Kitchen and Allen & Pinello display room, all of which remain possession of their respective places of business.

While the people will regret to learn of Mr. Eberhart's retirement from active management of the hotel they will be glad to know that he will continue as a resident of the town. He will make his home with his son, John Eberhart on Baltimore street.

Mr. Hess and Mr. McConomy will take personal charge, the one conducting the "front office" and the other the supplies and other matters connected with that part of the establishment.

Duringhr. Eberhart's sixteen years as proprietor of the hostelry he has made a large number of changes and improvements in the house until it is now one of the largest and best equipped hotels between the two capitals of the large cities and towns. Thousands of guests have been entertained by Mr. Eberhart, many of the persons of prominence, and the place has enjoyed prosperity during the times of his proprietorship.

STULLER—ECKENRODE

Wedding in Littlestown Church on Wednesday Morning, April 2.

A very pretty wedding was solemnized in the Lutheran church Littlestown, Wednesday morning at 8 o'clock when Miss Ella Mae Eckenrode, daughter of Mr. and Mrs. Howard Stuller, of this place, was married to Mr. Howard Stuller. The bride was attended by her sister, Miss Ethel Eckenrode, as bridesmaid and the best man was John Stuller, a brother of the groom. After the ceremony a reception was held at the home of the bride's parents, Littlestown, which was largely attended by relatives and friends. The bride is a graduate of the class of 1909 of A. Eckenrode, of near Littlestown, and has taught school for a time. Mr. Stuller, of Littlestown, and the senior member of the firm of Stuller Bros. They went to housekeeping immediately.

SNYDER—STROUSE

Mr. Snyder, of Aspers, and Miss Strouse, of Hanover, Married.

Norman Guy Snyder, of Aspers and Miss Ethel Strouse, of Hanover, elder daughter of Mr. and Mrs. Reed C. Strouse, of Hanover, were married in Baltimore, Wednesday. The groom is a graduate of Gettysburg College and has been in the employ of the Bell Telephone Company until about a year ago when he went to Hanover where he was engaged in the real estate business. Mr. Snyder recently took charge of the mill and elevator business formerly conducted by Mellon and Produce Co., at Aspers, at which place they will reside.

LIBERTY HALL

Misses Green, Bowers and Allen Kugler left on Wednesday for Shippensburg where they will attend the Normal School.

The wind storm that visited this section last Friday did considerable damage to the "Low Tract" school house, blowing part of the brick wall down.

Ralph Dukel left on Monday for Philadelphia where he is a student in the Lancaster Business College.

Miss Allen Kugler, of Littlestown, Walter, and Mackley Stiez visited friends here on Sunday last.

Elker Brothers are building a new wagon shed.

Miss Lillie Reid and brother, Lloyd of Fairfield,spent Sunday at the home of John Overholtzer.

Mr. and Mrs. Samuel Cool visited relatives at Bonnaovellis Saturday and Sunday.

Born to Mr. and Mrs. Hahlen Harner, a Chambersburg street, a daughter.

BOILING PITCH OVER HIS FACE

Workmen on McKnight Building Falls with Two Buckets of Boiling Pitch and is Painfully Burned about the Face.

While working at the improvements to the McKnight block on Centre Square late Wednesday afternoon, William P. Baker, of Baltimore, was severely burned over the head and face by a large quantity of boiling pitch which was to be used on the cornice of the building roof. His sufferings were most intense and, after being given temporary relief, he was taken to his home in Baltimore Friday.

Baker, with several other workmen of the Warren Ehret Roofing Company, of Baltimore, were engaged in putting on the roof. Boiling pitch is poured over eight layers of tar paper in the construction and during the afternoon Baker went to the rear of the building for the material. He was walking toward a ladder, with a bucket of the steaming fluid in each hand when he suddenly tripped and the pitch was spilled over the ground. The unfortunate man was right into the stuff and the entire right side of his head and face and body were covered. Fortunately he closed his eyes as he fell and escaped with the loss of his eyesight but his face is so badly swollen that it will be some time before it is known definitely whether or not his eyesight is injured.

Mr. Baker falsely screamed for help as the hot pitch stuck fast to his face causing intense pain. He was soon quickly formed over the top while the liquid continued to pour down to give him excruciating pain. The other employees rushed to the assistance of the victim of the building and they gave him temporary relief by pouring large quantities of oil over the injured parts. The pitch was hardened by this time and it is said that it peeled in little pieces.

The man also got some of the liquid in his hands and over his clothing but his most severe injuries were to his face and head. The pain has subsided considerably when he left for his home Friday.

CHURCH NOTICES

PRESBYTERIAN

Preparatory service and communion will be held in the Presbyterian church Saturday at 2 p. m. Sabbath at 10:30 a. m. the Sacrament of the Lord's Supper will be dispensed and members will be received to the church. The evening service changes to Communion at 7:30 p. m. The subject will be "Caring for the Vineyard". Sunday School at 9:15 a. m. Christian Endeavor at 6:30 Christian Endeavor Rally.

CHURCH OF THE BRETHREN

Preaching at Friends Grove at 10:30 a. m. Communion service at Bonneauville street church 10:30 and 7:30; Sunday School at 9:15 a. m.

ST. JAMES LUTHERAN

Sunday School at 9:15. Preaching 10:30, subject "His Spiritual Body"; Christian Endeavor, 6:00; preaching 7:00, subject "The Church Militant."

BIGLERVILLE U. B.

Preaching Sabbath morning at 7:30, subject "The Price of Salvation".

CARLTOWN REFORMED

Communion service 10:30 a. m. reception of members and preparatory service Saturday at 2 p. m. Rev. Wilson J. Hartzel, pastor.

ZION CHAPEL, ETC.

Services at York Springs 10:30 a. m.; at Rock Chapel 2:00 p. m.; and at Bonneauville 7:30 p. m. A. C. Logan, pastor.

METHODIST

Sunday School at 9:30 a. m. preaching at 10:30, subject of sermon, "The Side and the Other Side of Duty"; Epworth League 6:15 p. m. A welcome to all. Dr. Geo. Guy, pastor.

BENDER'S REFORMED

Church service and Sunday school at 10 o'clock. Sermon on "The Significance of Christ's Post Resurrection Life".

ARENDTSVILLE REFORMED

Preparatory and communion Saturday afternoon at 2 o'clock.

CHURCH OF THE H. E. ZION

Quarterly Meeting, preaching at 10:30 a. m. by Rev. Wm. Fleck; by Rev. J. Harvey Anderson, D. D., of Harrisburg. Sunday School at 2 p. m. Christian Endeavor at 7 p. m. A cordial invitation to all of the services. W. G. Cooper, pastor.

BENSCHOFF—WARREN

Miss Warren, of Fountaindale, Weds Mr. Benschoff, of Chanuta.

Frank B. Benschoff, son of John F. Benschoff, of Chanuta, and Miss Mabel Warren, youngest daughter of Mr. and Mrs. Isaac Warren, of Fountaindale, were married in Hanover, Friday, March 26, by the Rev. Dr. Harry Nicholas, of Trinity Reformed church.

HOUSE TARMING

New Oxford also Finds a Shortage of Residences this Year.

New Oxford is in need of more houses. This spring the different industries are bringing to town a number of families from East Berlin, Hampton and surrounding country, and every available living and dwelling apartment is crowded to its utmost, even the hotels are taxed to sufficient room to accommodate all who seek rooms. A number of families who desired to locate in town were turned to other places on account of not being able to secure rooms.

John Tate, of New York City, is spending some time at the home of Mr. and Mrs. C. B. Tate on North Washington street.

Style Announcement from the April Ladies' Home Journal.

Wooltex Coat Model No. 2253 $20

A Simple, Tailored and Stylish Coat

THIS coat, No. 2253, is designed primarily for service, but it is far from commonplace or plain. The collar can be buttoned close, which is a handsome button; or worn open, in which case the brilliant silk lining is shown. A very useful coat for walking, driving and hard every day wear. The price in most materials is $20.00.

You will look better in a Wooltex Coat—

Because it is better style—and is so very much better tailored.

Such high quality pays—

This means to you, protection and the economy of long wear.

The Store That Sells Wooltex Coats, Suits, Skirts

E. W. Stahl & Son

The Store That Sells Wooltex Coats Suits Skirts

COURT TRIAL IN DIVORCE CASE

Mrs. Schmidt Denies Charges Advanced by her Husband and Asks for Court Trial in Divorce Matter. Other Court News.

At a session of Court on Monday Mrs. W. H. Arthur Schmidt, through her attorney, denied all the charges preferred by her husband in his action for divorce, announced that she wanted a jury trialand claimed $10 a week during the proceedings and $100 a week for counsel's fees.

In addition to denying the charges which Mr. Schmidt preferred Mrs. Schmidt further states "that the libellant has failed to demean himself as a dutiful husband and deserted the respondent wilfully and maliciously and without just cause or reason whatsoever." The case will come up for hearing later.

Raymond S. Tupper was admitted as a member of the bar of Adams County.

Inventory and appraisement of the property retained by Isabella Roberts, widow of John C. Robert, late of Union township, filed and fiat approved, unless exceptions are filed within twenty days.

Inventory and appraisement of the property retained by Rose E. Point, widow of Lincoln Point, late of Mt. Pleasant township, filed and fiat approved unless exceptions are filed within 20 days.

Citizens Trust Company appointed guardian of Zada Hoshiko and Jennie Hoshiko, children of the late Harry Hoshiko.

Paul O. Wagner discharged as executor of the estate of Catherine Wagner.

EPHRAIM WINAND

Former York Springs Contractor Dies at Home of his Daughter.

Ephraim Winand died at the home of his daughter, Mrs. S. C. Taughenbaugh, in York Haven, at 9:05 o'clock from a complication of diseases. He was seventy-seven years, two months and fifteen days old. Mr. Winand had been confined to his bed for the past six weeks.

He was a native of Adams County, having resided during all of his life in York Springs, where he was a contractor. For the past three years he and his widow, Mrs. Eliza Winand, have spent the winter months at the home of Mrs. Taughenbaugh.

Services were held at the house on Wednesday morning at 7:45 o'clock. The body was taken to York Springs, on Thursday morning, and was buried in the Sunnyside cemetery at that place at 12 o'clock, noon.

The survivors are his widow, Mrs. Eliza Winand, two daughters, Mrs. Philip Gilbert, of York Springs, and Mrs. S. C. Taughenbaugh, of York. The following brothers and sisters also survive: Mrs. J. C. Llewleberger, New Chester, Miss Lavina Winand, York Springs, Frederick Winand, York Springs, and John Winand, Manchester.

CHEAP FIRE COMPANY

Shippensburg Fire Company cost only $20 Last Year.

"The Shippensburg fire department cost the borough council only $20 last year", says the "Carlisle Sentinel." "If this is all it cost to maintain it, we suspect Shippensburg will endeavor some day that its fire equipment is badly insufficient, although its companies are efficient. No doubt the compassies themselves pay considerably for the upkeep of the department. No fire service can be maintained for $20 a year; it costs hundreds or thousands of dollars, and if economically spent it is well spent".

WILSON NOT INCLUDED

Charles H. Wilson Retained by Western Maryland Directors Dropped.

Warren B. Cross, chief of detectives of the Western Maryland, and ten of his special agents, have been dropped on the recommendation of A. J. Merrick, superintendent of the operating department of the railroad, it is said, by others Mr. Cross is well known in Gettysburg. Charles H. Wilson, of this place, a special officer of the Western Maryland, has been notified that he is to be retained in the service of the company.

CAR UPSET

Car of Iron Upset at Stratton Street Crossing of W. M.

A car of iron upset for the Western Maryland yard crew at the Stratton street crossing on Tuesday. Cause unknown. The main track was blocked for some time and trains were run on the siding. The wreckage of the car will soon be removed.

FORETELLS END OF THE WORLD

Squire Hammers Sees in Recent Disasters Indications of the End of the World. Wickedness Everywhere, he Says.

Squire S. S. W. Hammers, of Highland township, the self-styled "Tri Preacher" predicts that the end of the world is not far distant. He says:

"Looking at primitive predictions, and find that cowers that the calamities and towns will be destroyed at last, either by fire and sword, which is the case to-day, and at another by repeated earthquakes, then by great convulsions of the air and elements, which a large part of the United States has had the proof, then by pestilence and famine. Then the earth will seem to produce in every swing to excessive heat or cold. Seasons will not preserve their regularity. Summer will lap over into spring. Wickedness will increase, all kinds of crime and fraud will become frequent. Justice and truth will scarcely have an existence; the divinity of the true religion will not be preserved nor military disciplines, but after the manner of unbelief and evil.

"The greatest sign the world has to-day is the "falling away". In the second chapter of Second Thessalonians, in the third verse, we read "For that day shall not come, except there come a falling away first,—a falling away from the faith and a falling of the gospel. Nearly the whole New Testament is devoted to the end of the sentinl. One says there is no hell, another denies the raising of Lazarus, and the whole Bible is denied. Teachings from sermons sent us by preachers in the last few days.

"Has the world ever witnessed a greater falling away from the faith attendance? There is a general complaint all over the land, churches are empty, theaters, clubs, picture shows, dances and all worldly and popular sins are in consummation, even on the sidewalks, preachers preaching to empty benches.

"No wonder the churches talk of bringing worldly amusements into the churches. This will not help the case, the falling away from the faith is a question of the period. Is that the sign that the end is fast approaching.

PIANO CONTEST ENDS

Majestic Club Wins Piana Contest after Long Fight.

The piano contest at the People's and Liberty Grocery stores which have been in progress for the last six months came to a close on Saturday morning. The piano was won by Miss Ruth Stallsmith who had been running for the Majestic Club, the club consisting of young men of town having rooms in the Majestic Hotel building. Miss Stallsmith's vote was 16,201,470. Miss Lavina Duncan's second with a total vote of 9,219,600. The other contestants were distanced or dropped out entirely in the ups and the heats but ssstirely between Miss Stallsmith and Miss Duncan both of whom polled large votes on the closing evening. Immediately upon announcement of the result the successful young winning club removed the trophy to their rooms and enjoyed a little informal celebration over their victory.

APRIL FOOL PRANK

College Boys up to First of April Pranks. Play Good One.

When the students gathered in Brua Chapel at the usual hour Tuesday they found that some of their number had been busy during the night and early morning a very effective "scare" had been perpetrated. The bust of Clerro had been removed from the table room and draped with a flag so as to look like an entire human form. It was said where the audience could see it and there was about the appearance figure worn numerous other "dignitaries", Webster, Socrates and others, who were sitting about the auditorium in a state of dejection. It develops now that the decorating of the bust on Monday morning was done by persons who thought they were working on the first of April.

LOST $240

Henry Knagy, living near McSherrystown, along the Oxford road, went to Gettysburg on noon last Saturday and it is alleged, purchased a quart of whiskey. Later in the afternoon in the woods in an isolated condition, and exhibited, at different places, a roll of money, it is claimed amounting to about $240. About 9 o'clock he was found at home by a friend, when he discovered the money was gone.

Major Normoyle who will have charge of the veterans' camp here in August, was in town yesterday. The Regular Army relief work in the Ohio flood district.

Alms House Account

STEWARD'S ACCOUNT

HARRY A. SHIRELY, Steward in account with the Directors of the Poor and of the House of Employment of the County of Adams, from December 1st, 1912, to January 1st, 1913.

DR.

Bal. on hand last settlement	$ 12.66
Cash on hand	20.34
Cash rec'd	1,000.00
Cash rec'd	1.00
Cash rec'd	214.55
Cash rec'd	40.00
Cash rec'd	446.46
Wm. Deagen for board	3.00
	$1760.45

CR.

Repairs	.25
Implements	3.15
Blacksmithing, horseshoeing, work, repairs	2.60
Harness, repairs, supplies	6.70
Wagons, repairs, supplies	1.40
Sawing, planing, wood, lumber	1.81
Wm. Noel, repairs	.75
Wm. Noel, repairs	1.30
Groceries, provisions, supplies	25
Bridle	.25
Threshing, repairs	1.03
Tinsmithwork, repairs	
Coal	22.75
Tombstones, monuments	30.00
Tombstones, monuments	25.00
Tombstones, monuments	25.00
Tombstones, monuments	25

ANNIVERSARY BILLS ARE UP

House of Representatives Has Two Large Gettysburg Appropriation Bills up for Consideration. Farmers' Bills also.

When the House of Representatives met Monday evening it had before it as first reading the two bills to provide the funds for the participation of Pennsylvania in the celebration of the semi-centennial of the battle of Gettysburg on the battlefield next summer. These bills were reported from the House appropriations committee without change last week.

One bill, presented by Mr. Ely, Westmoreland, provides $105,000 for the transportation of veterans to and from the battlefield, the provisions of the bill being that only veterans shall be transported at State expense. The other, introduced by Mr. Watson, Indiana, appropriates $195,000, representing the balance of the $250,000 which Pennsylvania is pledged to appropriate for the celebration under its agreement with the United States Government, Congress having made an appropriation by act of August 26, 1912.

The preparations for the great event are well under way, being in charge of H. F. Dalton, of the quartermaster's department of the United States army. This camp is to care for 40,000 veterans and will open at supper-call on the 26 and close after breakfast on July 6. The plans are to serve 800,000 meals to the veterans, a determination made for 20 for each man. This will require 800 cooks and as many helpers, and 125 bakers, the baking to be done in the field bakeries and the preparation of the meals to be done in the field kitchens.

Pennsylvania will allot space in the camp by States, the commissioner for each State being in charge of the subdivision of space assigned to him.

Bills for Farmers.

The farmer is to be well taken care of in some of the measures before the House. One bills for a country commission to make life on the farm attractive to the boys; to provide lime, trees, raspberry bushes, seeds and grass vines shall be sold under guarantees with the State supervision and that they shall have the right to call in the constable with the force to force the owner of a tree full of San Jose scale, would-be borer or collar rot to cut them down. The bill of Mr. Burtnett, of Cumberland, would make it mandatory for all cedar trees within a mile of an apple orchard to be chopped down if cedar rust should be found in the orchard, while the constable and the township supervisors are required to go out and root up the shrub, the wild pe-ruh and the burdock where they be one a nuisance.

Next is to be placed under new inspection by a couple of bills and rates to be paid for the slaughter of the mild-eyed cow when she develops tuberculosis are set forth in another about twenty-five pages in size.

LIBEL CHARGE AGAINST EDITOR

O. G. Alleman, Editor of Adams County Independent, is Served with Warrant. Information Laid by Charles H. Wilson.

On Tuesday Sheriff Thompson served on David R. Alleman, editor and publisher of the Adams County Independent, a warrant charging him with libel on the Hon. Mr. Alleman grew bail.

The action grew out of a statement which appeared in an editorial in last week's issue of the Independent and which published the Star and Sentinel had "published an affidavit of Ira Charles Wilson, derogatory to the character of the editor of the Adams County Independent, when one of the parties to the affidavit fully repudiated the fact that Wilson was committing perjury".

The affidavit of Mr. Wilson to which the Independent refers is alleged "that in the campaign of 1908, when a candidate for the office of Sheriff of Adams County, D. R. Alleman, editor of the Adams County Independent, published at Littlestown, Pa., approached me with the proposition that I pay him the sum of $100 for the publication of his paper in that campaign and further asked me to sign a written agreement to pay said sum as a portion of the public printing and advertising of same out of said office in case I were elected."

The above was published in the Star and Sentinel of May 14, 1912 during the pre-election fight carried on between the Star and the Independent.

SURPRISE PARTY

Miss Ruth Black Given Surprise Party at Her Home.

A very enjoyable birthday surprise party was given in honor of Miss Ruth M. Black, on Saturday evening, March 29th in honor of her birthday anniversary. Those present were: Mr. and Mrs. Moose M. Black, Mr. and Mrs. E. C. Hafer, Mr. and Mrs. Harry Starner, Mr. and Mrs. Clayton Starner, Mr. and Mrs. Harry T. Black, Mrs. Harry Moose, Mrs. William E. Wenk; Misses Annie Wetzel, Mary Wetzel, Esther Moose, Lillian Weaner, Ruth Black, Mary Taylor, Cordia Black, Beulah Wilhelm, Mary Wilhelm, Ruth Saylor, Edna Pitzer, Lizzie Black, Goldie Moose, Grace Moose, Mary Gulp, Sarah Starner, Pearl Pitzer, Ethel Spangler, Edna Gulp; Messrs. Charles C. Weaner, Joseph Spangler, Guy Saylor, Elmer Cipher, Roy Addlesperger, Harold Gulp, Wolf, Charlie Stavers, Edward Orner, Charles Snyder, Lawrence Stover, Charles Hamaperger, Charles Warren, Melvin Heller, Chas. Spangler, Edward Sweet, Charlie Tuckey, Daly Shaffer, Nelson Black, Lloyd Orner, Paul Weaver, Harvey Pitzer, Jesse McCauley, Harry Black, Dewey McCauslin, John Starner, Ray Starner, Ralph Hafer, Ralph Hoffman, Guy Naylor entertained the guests with his phonograph. Many valuable and useful presents were received.

FIRST SERVICES

Newly Organized Colored Congregation In Charge of Rev. Bell.

The recently organized St John's Baptist congregation, colored, who lately bought Mantle Hall and converted it into a church will hold their first religious service on Sunday, April 6th. A public service will be held at 3 p. m. and the public is cordially invited to attend. N. D. Studney is the pastor.

UNCLAIMED LETTERS

Mail Awaiting Call at the Gettysburg Post Office.

The following letters remain unclaimed in the Gettysburg postoffice.

Mrs. Ora Bream, Mrs. Ida Cline, G. Kestie, Mr. James Mangen, E. V. Neal, Mrs. Gertrude Rice.

Parties calling for the above will please state that they were advertised.

C. Wm. Boslos, postmaster.

POSTPONED

Biglerville Organization Postpones Its Meeting for One Week.

The Biglerville W. C. T. U. have postponed their meeting announced for Tuesday, April 1st, to Tuesday, April 8th, at 2:00 o'clock, at the home of Mrs. S. Grey Hughes. Members will please remember this, as no further notice will be given.

LICENSE GRANTED

Frank Bauemun has been granted license for the Elk Horn Hotel, at Bondersville.

HEAR FROM MANY IN OHIO FLOODS

Former Gettysburg and Adams County Residents Send Word to their Relatives hru that they Have Escaped Harm.

Telegrams telling of their safety are now being received from daily former Gettysburg and Adams County residents who are living in the flooded districts of Ohio and Indiana.

On Sunday Mrs. Margaret Miller, of South Washington street, heard by telegram from her son, John W. Miller, of Dayton, Ohio, and, "We were in the flood but are all safe". Mr. Miller was formerly in the bank, formerly Miss Stella Niece, of York, and they have one child. Mr. Miller is employed in the chain works at Columbus. Mrs. Emmy Cleveland of this place is a sister.

James Caldwell received a telegram from Dewey J. Caldwell, a resident of Riverdale, Dayton, which said, "Safe and at home" Mr. and Mrs. Caldwell are former residents of Fairfield and lived in the section of Dayton which suffered heaviest from the high waters. Mr. Sullivan is a brother-in-law of Mrs. Caldwell.

C. A. Blocher heard from D. F. Garland, saying "We are safe and well". Mr. Garland's family live in Dayton and are well known here, Mrs. Garland being a daughter of Charles Comfort of Baltimore street. Mr. and Mrs. Comfort are absent from home but they have been notified of the safety of their relatives.

Mrs. Mary Bushman, sister of Mrs. O. G. Klinger, formerly of Gettysburg, is living in Columbus, Ohio, formerly at Connersville, Indiana. She has notified her mother in Chambersburg of her safety. Mrs. Bushman is well known in Gettysburg where she has many friends and visitor.

Note was made several days ago of the telegram received by Rev. Dr. Dwarlorff, of Hamilton, Ohio, former by of Cashtown, and Rev. N. S. Wolf, of Fairfield, formerly of this place. J. A. Tawney received a further telegram Sunday from their son-in-law, Mr. Wolf, telling that they were safe and well. The telegram received Sunday was sent last Wednesday while that which arrived Saturday was sent the day before. The latter showing a general tie-up on telegrams during the flood time. Rev. Mr. Saylor, which has now been relieved.

Mrs. Ida Cline has heard of Hon. G. H. Troxel, of York Springs, has notified his parents through his brother, Dr. Troxel, of York, that he fled from Hamilton, Ohio, at the time of the flood and reached Cincinnati in safety.

Luther Sowers, of 128 West Middle street, heard by telegram on Sunday from his son, Royce A. Sowers, who has been living in Dayton for three years. The message said " We are all right. We live opposite in Dayton and also conducts a confectionery store.

NO DOUBLE POSTAGE

Improperly Stamped Parcels Ordered Returned to Senders.

Postmaster General Burleson has ordered annulled the parcel post regulation which requires double postage stamps collected from addressees when ordinary postage stamps have been affixed by senders. The order upholds that the people ought not to suffer because the postal department is not seeing that parcels bear proper stamps. In the future all parcel post packages mailed with ordinary postage stamps and other mail bearing parcel post stamps will be returned to the sender before the stamps are canceled.

CENTENNIAL STATION

New Railway Siding about to be Built at Centennial Station.

In 1870, Centennial station, along the Western Maryland railroad, on the line to Hanover, Hoke, was established, and for about 30 years the station was actively engaged in the lime and stone business. Under a lease to E. M. Bittinger, a new railway siding is about to be placed, and business resumed, under the name of Centennial Lime and Stone Co.

SALE REPORT

Good Prices Realized at Garge Hartman's Public Sale.

George Hartsell's sale in Straban township on Friday amounted to $1174.28. The best horse brought $192 and the best cow $81.50. Attendance about 300, Thompson was the auctioneer and Myers the clerk.

J. V. Ulrich, of near Littlestown, visited at the home of Mr. and Mrs. W. W. Kwiss, on East Middle street, to-day.

SELECT CULLINGS

Early Amarica.

M. Henri Cortier in the Journal des Savants calls attention to a proof of the discovery of America by the seventh century which has hitherto passed unnoticed. In the saga of Eric the Red it is said that when Thorbin Karlsefne returned from "Hirshland," or Newfoundland, in 1005, he took back to Greenland with him two children from the northern land of the Skraelings, and four words of their language were preserved in the saga. These words were thought by the Greenlanders to be the names of the children's parents or chiefs, but M. Cordier shows that they can be traced to familiar phrases of the present day, two of them meaning something like "wait a moment" and "the northern islands" respectively. To this he joins the statement of Professor Waldemar Jochelson of St. Petersburg that the authentic expedition sent by F. P. Rischkowski to Kamtschatka has proved that numerous words of the Kamtschatkan language with several phrases are identical with America. This derives additional interest from the news recently received from Alaska of the discovery by V. Stefansson of tribes of White Eskimos showing many traces of Norse descent on the shores of Coronation gulf.—London Athenaeum.

Limestone Wool.

Wool out the product of sheep is being utilized under the name of Cilling. This is known as "limestone wool" and is made in an electric furnace. Pure, dered limestone, mixed with certain chemicals, is thrown into the furnace, and a fine passing through a furnace air blast it is converted into fluffy white wool When it comes from the furnace the wool is fired and made into fine fibers. A part of limestone or a root made of this material can be put to it without loss or damage to by grease.

The Phonograph.

Mr. Edison, it is said, was experimenting with the telephone when he suddenly felt a pricking of his finger as a result of which he discovered that at every vibration caused by the sound of his voice the finger was pricked. His mind was alert. By special adjustments he arranged for the pricks as vibrations would be recorded on paper. His discovery of the principles and cause of it recorded a different mark upon the paper, and thereby invented the basis of the phonograph, by which the sound waves and every detail of the movements of an orchestra may be reproduced.—Baltimore Star Press.

A Crazy Act.

Owner of a fish market—I want to see the man who put that sign in the window. I wanted to send every starved man who knew what to say to him.—Boston Transcript.

7,000,000 telephones in more than 70,000 cities and towns throughout the country, affording instant communication, twenty-four hours in the day—that's the Bell Overland service.

"Whenever you want—wherever you wish" is the story. No schedules in time for arrival or departure; the modern message bearer stands ALWAYS ready and waiting at your elbow.

Toll and long distance rates are in the forepart of your Bell directory—and the operator is always ready to assist you.

Use—the Bell

The Bell Telephone Company of Pa.

John O. Beam, Local Manager, York.

$1 EXCURSION $1
TO
—BALTIMORE—

St. Francis Xavier's C. Beneficial Society of Gettysburg, Pa. will run their Annual Excursion to Baltimore on

Thursday, MAY 1st, 1913.

Special attractions in the city, Ringling Brothers Big Show. A professional Base Ball Game between Baltimore and Toronto teams. All stores and business places open.

Trains leave Fairfield at 7:15 a. m. New Oxford 7 37 a. m , Hanover 7.53 a. m. Stopping at all intermediate stations. Returning, leave Baltimore, Hilen Station 8 p. m., stopping at all city stations except Pennsylvania ave.

COMMITTEE.

C. A. BINGHAM,

Civil Engineer and Surveyor

1st and Farm Surveys. Maps and Grades.
Buildings staked out and Superintended. Plans and Specifications.
Estimates and Reports. Sewers, Pavements, Roads.

Sentinel Building, Carlisle, Pa. Telephone Connection

SPRING IS HERE

And so is our large stock of clothing and furnishings for the man who wishes to be properly dressed for the season. Spring and Summer days. Every department is now complete and we are showing the largest variety in every line that we have ever been able to offer since we have been in business in Gettysburg.

HATS AND CAPS

Our light felt hats will be very popular this spring and we have the very latest styles. Many pretty caps for those who prefer them.

SHIRTS

The man or boy who wants good looking shirts for summer wear will be sure to find something he likes among our large stock of MONARCH and LION shirts in pretty patterns.

NECKWEAR

No Spring outfit is complete without suitable neckwear Our latest shapes in FOUR-IN-HAND ties will please the most particular. A beautiful line of neckties, too.

Spring and Summer Suits

The man who wishes to save the time and trouble of having his suit made to order the man who wishes to be sure just what he is getting and how it will look, will find our stock a wide assortment of the very latest fashions in 1913 styles. We have selected the best weaves and cloths in all the most popular colors and shades and every suite is sure to be suited. SCHLOSS BROTHERS AND STRAUSS HIGH ART CLOTHING A SPECIALTY. And we have a fine line for boys and young men, too, as well as for the grown-ups.

UNDERWEAR

Light weight underwear is now a necessity, We have the A. W. D., Porosknit gauze and other kinds that are always in demand and that always give satisfaction. In two piece and union suits.

FOR CHILDREN

Bring in the little people and make them happy by selecting a summer outfit for them. Everything from hat to shoes, from underwear to suit.

Shoes for Everybody

Every season we are pleased to note a steady growth in our sales of shoes. The men and the finlston shoe more to their liking every day and our spring and summer line in high and low cut shoes is unexcelled in Gettysburg. Herman's United Staten Army Shoes is highly recommended. Shoes for ladies and children in all leathers and at pr ces to suit any purse.

O. H. LESTZ,

STORE OPEN EVENINGS

CORNER SQUARE and CARLISLE ST. . . . GETTYSBURG

MEINZES REUNITED AS WIFE DIES

Ask Court to Restore Her to Him.

DIVORCE HAD BEEN GRANTED

Dying Wife of Cooper King Sent Fur niture on Eve She Died and Asked Decree Be Annulled.

New York, April 4.—The court that granted P. Augustus Heinze the coupon bonds and his wife, Hersilie, will be sought to restore her to him to-day.

It was Mrs. Heinze's dying wish that this be done and the sale of her child. Her lawyer, Benjamin P. Shelman, began proceedings of a remarkable petition a few hours after his client's death, to expunge the record of the interlocutory decree already granted.

"I have always loved you, Fritz; I have always hoped somehow would happen to bring you back to me"—the dying woman wrote of reconciliation with her husband; the deathbed scenes, tear stains and embraces; his assurances of love; his promise to 17 years' lost love wish—all these will be written into the jurisprudence of the state, should be with the testimony, under oath, of Mrs. Heinze's mother, her attendant and the nurses who stood nearby.

No matter how the supreme court of New York bows petitioned to expunge the record of a divorce by a voice from the grave.

"What she lived it would have been possible for Mrs. Heinze to discredit the attack on Mr. Kuelman sold. "Now, of her love for Heinze and her hope that something would bring him to her bedside, the portrayal of taking the final decree which might have been entered last month. She had only until April 17 to decide whether or not the decree should be taken. Again and again she told me: 'Wait, wait; that decree must be taken between my husband and me. To take it would be easy; my devil from hell.'

During the last minutes of her life she repeated over and over again the request that this record be expunged. I am convinced that there must be some method for the great chancellor to reach out and destroy or seal those records."

Mrs. Heinze's body was sent to Toledo, O., for burial.

Mrs. Heinze died Wednesday in her apartment on upper Broadway from nephritis. With the knowledge that she can never live this dying woman begged that Mr. Heinze be sent for. He came at 4 a. m. and they had a reconciliation. Her husband remained at her side to the end.

The Heinzes were married in 1893. The suit was here to them in December, 1911, but the decree was not made final for divorce, a decree being granted at that time which was in advance and before her marriage to Mr. Heinze to Mrs. Heinze, by whom she obtained a divorce.

MRS. F. AUGUSTUS HEINZE.

Was Reconciled to Divorced Husband on Her Death Bed.

FRIENDS SEPARATE ANGRY OFFICIALS

Mayor Says Alleged Speakeasy Was Church Feie.

Willow Berry, Pa., April 4.—Sheriff Lewis F. Kniffen, former mayor of the city, and Mayor Frank C. Leach were about to engage in a fistic encounter at the court house when friends step ped between them and pulled them apart.

The trouble was over a raid which the sheriff conducted in the southern part of the city, when he raided what he alleged was a gambling den and a speakeasy, in the Brookside section. The sheriff says that he received complaints concerning the place.

He went there to investigate and says he found children standing about a wheel of fortune and spending their nickels in taking chances on glasses of beer, cigarettes, syrups and dolls of the Saviour.

In one corner of the room was a bar and it was well patronized by young and old. The sheriff saw enough to convince him that a raid was necessary, and he confiscated the beer and liquor and the gambling devices.

Mayor Leach declared the sheriff raided a church fair instead of a speakeasy and that the Ladies' Aid of the church was holding a fair and he knew it was being conducted. While he admitted that the law prohibited the sale of liquor, he alleges other churches violated the law in this manner.

When the sheriff and the mayor met they engaged in a verbal battle and a few minutes were ready to fight. As they squared off to engage in battle friends pulled them apart and a battle was averted. It is reported Indian that he will prosecute the case.

NEW FLOOD RECORD

Water Within a Few Inches of Top of Levee at Cairo.

Cairo, Ill., April 4.—Rain falling in a steady downpour and the rough wind which accompanied it made the task of send, piled on the concrete levee wall, cheerless and uncomfortable here.

Although the weather change would naturally carry with it a negative sob ject for the welfare of the city, confidence seems to have sprung up among the citizens who have been subjected to prevent Cairo's destruction by the overflowing Ohio.

Day after day the residents have watched the flood water climb on the gauge, measured by tenths of a foot, until it stood slightly less than the 60 foot record of 54.05 has been passed and large areas of the city's population as to what new one will be established at. Only a few inches separate the surface of the water and the top of the concrete levee.

Enslan Melvin, in charge of the dispatch boat service between Cairo and Mound City, Ill., reported that the levee was still holding.

HERO REFUSES REWARD

Man Saves Woman's Life and Declines Money.

Sunbury, Pa., April 4. — When he saw a woman paralyzed by fright on a railroad track here, with a passenger train rapidly approaching, Joseph Bogart, clerk at a local hotel, at the risk of his own life jumped from a car and pulled her away. The woman, who is said to be the wife of a wealthy resident, proffered to her thanks and insisted that he hold a $500 in bills which she pulled from her purse.

Bogart refused to accept even the notes.

Now Provisional President For Mexico

El Paso, Tex., April 4.—To satisfy the demands of the Washington government Huerta has agreed to the selection of Francisco de la Barra provisional president, and advices received here directly from the provisional capital. Lascurain would serve out the unexpired term of the late President Madero.

Nine Governors to Attend Meeting.

Washington, April 4.—Governors from nine states have signified their intention of attending the first annual mountain conference for education in Washington, which meets at Richmond, Va., April 15.

FRENCH SEIZE GERMAN AIRSHIP

Zeppelin Cruiser Lands Among Drilling Troops.

SEEN AT ANOTHER POINT

Big Craft Was Lost in the Clouds and Descended at Luneville Parade Grounds in France.

Luneville, France, April 4.—One of the great German dirigible craft cruised low over French territory, coming down on the military parade ground early at midday while a brigade of French riflemen was drilling. The airship had by the French aviators.

Six German officers alighted from the gondola and explained to Brigadier General Antide Lean Lenoir, who galloped up, that the motor of the airship had developed a defect. The ranking German officer said they had been forced to land at Sandrichamp, near Lake Coustenoe, and lost their way in the clouds. They did not know they had crossed the French frontier.

Such denials by the French police collected during the interrogation and the imprisonment of the officers made the commandant found it necessary to order the arrest of the party to keep the indignant populace at a distance.

The arrest of two deserters of the German military dirigible was telegraphed to the war office at Paris by Deputy Eugene Etienne, the minister of war, ordered it to be carried out at once. Time he sent the chief aeronautic officer in Luneville to represent him at the inquiry which was now being instituted.

An immense dirigible balloon, which appeared to be a German Zeppelin airship, was seen over Lunville in the air of French officers maneuvering in a great battle of the forces of the Army of the Haute Saone, near the Franco-German frontier, it was reported yesterday on board. The air vessel passed swiftly over Faucogney, Servance, Selles and Vesvrilliers, and finally disappeared in the direction of the Ballon mountain, separating France and Germany.

Luneville is near the German frontier of France, in the department of the Meurthe-et-Moselle. The territory from what remained of Lorraine after the Germans with Alsace was ceded to Germany after the war of 1870-71.

April Fool Joke Now Rout.

The dispatch from Luneville, France, is followed by the report of the fact that on April Fools' day a Rhinoceros, which escaped from the circus, was by the publication of a statement that the German Emperor had been killed. After crushing over the fortresses of Toul and Verdun, and the Forts that near the Rhutna barracks, having killed her proprietor.

Large crowds of excited people rushed to the scene from Paris and all over Seppelin. Then some one remembered that it was April Fool's day.

The people took the joke very badly and large crowds of the animal's proprietress had to be rushed to the scene to disperse them.

It is said that the authorities will prosecute the newspaper on the charge of publishing false news likely to cause a breach of the peace.

LIPTON TO CHALLENGE AGAIN

Will Impose No Conditions in Fourth Attempt to Win Yacht Cup.

London, Eng., April 4.—Sir Thomas Lipton announced in a letter to the New York Yacht club to-day his intention to challenge for the America's cup for the fourth time. In the letter Sir Thomas says he has no unconditional challenge.

His first challenge was rejected because he stipulated that the defending yacht should meet a challenger in touch on the water Bay.

The new challenge, Sir Thomas will be under the old, strict rules, which provide for a series of races. The races will take place about September.

Sir Thomas first objected to such a plan, because he objected to it because of the danger to the crew in taking in the sails.

Arctic Vessel Wrecked.

Boston, April 4.—It was announced here to-day that the steamer Bowdoin, of this city, sent from Nome, Alaska, by Donald B. MacMillan, explorer and botanical specimens in the Arctic regions, was wrecked on the coast of Greenland. The vessel was saved and is owned in Bluehill.

Wed After Stolen Courtship.

Philadelphia, April 4.—Miss Dorothy Terry, a student of the American conservatory of music, was married here to-day to Frank Hall Purdy, a concert pianist. The couple had been married secretly last January, but kept their secret from the girl's parents until after the latter's return from a European tour.

One Dead, Ten Hurt, in Fire.

Uniontown, Pa., April 4.—Charles Krancovich, aged seventy-three years, a watchman, is missing and ten persons are dead and were injured in a fire which destroyed Woods & Lloyd Company's plant, on the South Side here. Loss, $75,000.

BIG IMPROVEMENTS

Large Force Laying Sidings on the Reading, Other Additions.

Two work trains and a force of 75 men are at work between Gettysburg and Goodyear making thorough the work of enlarging the track facilities of the Gettysburg & Harrisburg branch of the Philadelphia and Reading Railway Company.

Additional passing sidings are to be built between Goldenville and Table Rock, between Centre Hall and Reedsville, between Starners and Goodyear and Mt. Holly and Carlisle Junction. The sidings are long enough that the longest freight trains can clear the main track between the points. It is expected that within a short time the passing sidings will be supplemented by the like a continuous double track from Harrisburg to Hanover.

This section of line is also being electrically equipped and automatic signals installed, the contract calling for $27,000. Telephones are also being installed with the signal devices.

When the line is completed, officials of the Reading Company will be handling over the road every twenty-four hours without delay. It is expected that the work will be completed by the first of June.

This is all in addition to the work in the local yards and from the passenger station to the Mummasburg Road.

ALL PLEASED

Walter's Wizard Has First Show since Improvements were Made.

The audience at Walter's-Wizard theatre last evening was pleased both with the appearance of the house since the improvements have been completed, and with the show. The first attraction there since this work was done was the moving picture machine, its old gloomy appearance. The walls and ceiling have been painted in light colors; the four boxes add much to the character of the building; floor has been given a much needed improvement while the lighting system and other fixtures are much better than previously. who prophesied that the boxes would not be used and are glad to see them occupied for Wednesday evening's attraction. "Peaches" pleased the numerous people who filled the house. The next genuinely was good and attraction deserved better patronage.

MANY HOTEL CHANGES

Hotels and Restaurants Change Hands Frequently in Mechtersztown.

C. C. Dutterer, who retired as proprietor of the Hotel Gettysburg restaurant, with his family left for Hanover on Tuesday. Lewis Elton the new proprietor took charge of the hotel property. Mr. Elton, is well known as a hotel man having been employed at Hotel Columbus, Mathersztown, for a period of five years. He was also at the hotel business at Taneytown, Glen Rock and Littlestown. Three out of the last five hotel changes in this section restaurants have changed hands during the past six months. Charles Duckwall succeeded L. S. Culp at the Eagle Hotel; Howard Rommmert, took charge of Hotel Columbus, succeeding Mummert and Weaver, and Mr. Elton succeeds Mr. Dudrear at the Union Hotel.

ANOTHER PLAN

Captain Douthat New Proposes Forty Columns of 500 Men Each.

Captain R. W. Douthat who recently advocated the organization of having the Confederate and Union veterans participate in the 50th anniversary hurg saye further:

"I would like to see the old soldiers again go to Gettysburg for the celebration cannot take part in may manuvures on the battlefield. I would like to see them, the 20,000 Confederate soldiers at Gettysburg July 1—4, 1913, and therefore we would not need four miles to each side. We can form 40 columns of 500 men in the center of the field, leaving a gap and 50 for Union soldiers in the gaps on each side.

MRS. ELIZABETH STEIN

Mrs. Stein Died at her Son-in-law's Home. Aged 81 Years.

Mrs. Elizabeth Stein died at the home of her son-in-law, Frank Monehoux, in Hamiltonban township, Monday evening at 5 o'clock in her 81st year.

Funeral Friday with services and interment at St. Paul's Reformed church, Liberty township.

NOT HEARD FROM

Farmer Fairfield Residents not Heard from. Search Made.

George Manahan and family of Pima, Ohio, formerly of Fairfield, have not been heard of since the flood. They resided in the part of the city that was destroyed and were living in a house which destroyed Woods & Lloyd Company's plant, on the South Side here. Loss, $75,000.

HUNTERS' LICENSE

Bill is Reconsidered and Passed after Lively Fight.

After much debating the Davis hunters' license bill in the through the House and it is now up to the Senate. The bill, which requires all hunters to take out a license at $1 and to display the license, was once before considered and passed finally March 25th after a display of oratory and the raising of a number of interesting questions about right to vote. The bill was defeated last week through lack of seven votes. It received 112 votes to 77 against it Monday night.

Mr. Steelle, Allegheny, moved reconsideration and Mr. Rush, Franklin, who had been the unreasoned opposition against it on previous occasions, made an attack, reading Harrisburg circulated by opponents of the bill.Mr. Davis, Lackawanna, read in reply an article from a farmer favoring the bill, and Mr. Boyle, Erie, said with characteristic wordage that the farmers up in the county were for it to a man. Mr. Shumaker, Perry, spoke for it as an unfair proposition and was answered by Mr. Lower, Allegheny, who declared that the farmers of the hill would be and how it would enable farmers to protect their crops and depend on their lands and how the work of the Game Commission would be aided.

HOLE IN LEG

Lime Sulphur Solution Spilled with Unpleasant Result.

While spraying trees with a lime and sulphur solution, Harold Bieber, of Conewago township, York county, Saturday accidentally poured a portion of the solution into his right leg. The solution has eaten a hole in the leg, the size of a hand, into the leg. He is unable to use that member.

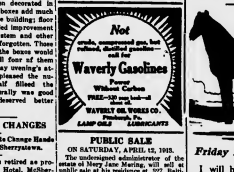

PUBLIC SALE

ON SATURDAY, APRIL 12, 1913,

I will have a carload of Ohio and Kentucky horses by Friday the 11th.

H. W PARK,
Hanover, Pa

S. C. BUFF LEGHORN EGGS

for hatching
from large Golden Buff stock.
Price $5.00 per hundred.
MERVIN WINTRODE,
Littlestown, Pa.

GETTYSBURG MARKETS

Prices at the Gettysburg grain warehouse, corrected daily by C. Milton Weil, Pa. Phone No. 23 Gen. Weil's Sons' Co.

New Dry Wheat	$0.10
New Car Corn	.58
Rye	.58
New Oats	.38

RETAIL PRICES

Badger Dairy Feed	Per 100
Coarse Spring Bran	$1.30
Hand Packed Bran	1.30
Middling Feed	1.40
Cotton Seed Meal	per ton 32.00
Gluten Feed, Sack	$1.50
Shoemaker's Stock Food	1.35
Timothy Hay Timothy	1.50
Red Middlings	1.60
Red Dog	1.70
Corn Chop	1.70
Mixed Straw	$7.00 per ton
Cement	$1.40 per bbl.
	$1.50 per bbl.
Lime	$1.20
Plaster	.90
Western Flour	$5.50
	Per bu
Wheat	$1.20
Yellow Corn	.60
Shelled Corn	.60
Mixed Corn	.60
Western Oats	.40
Potatoes Early Market	.75
Saucy Eggs, 25 and 25 cents	

Will Receive
at my stables
E. Chestnut St.
in
One Carload of Ohio and Kentucky Horses by Friday, April 11, 1913.
Broken and Green Mules on hand at all times.
H. A. SMITH,
Hanover, Pa.

Friday April, 11, 1913

I will have a carload of Ohio and Kentucky horses by Friday the 11th.

H. W PARK,
Hanove, Pa

PUBLIC SALE

The undersigned, executor of the estate of Mary Jane Martin, will sell at public sale on the premises, on the Baltimore street, Gettysburg, Pa. the following described personal property:

1 bureau, 1 chest, 1 cane-seated chairs, 2 rocking chairs, 1 commode, 1 small coal stove and pipe, new, 1 bed stead, bedding, 1 mirror, 1 kitchen table, 2 cupboards, 3 counterpanes, 6 quilts, blankets, 1 linen chest, 1 sewing machine, 3 carpets, 10 linen table cloths, pillow cases, 1 dozen towels, 1 dozen napkins, 2 sets of dishes, one dozen knives and forks, spoons, glassware, and other articles too numerous to mention.

The above mentioned bed clothes are all in good condition, and have been recently never been used.

Sale to begin at 1:30 p. m. when terms will be made known by

DAVID MARKLEY,
Administrator.

I. N. Lightner, Auctioneer.

PUBLIC SALE OF IDEAL FARM and FRUIT LAND

MAY 6, 1913, at 10 O'clock, A. M.

On the premises, situate near center of Buck Valley, Fulton County, Pa., 2½ miles S. E. of Fort Littleton, Pa.

A HUNDRED AND TWENTY ACRES; 107 acres cleared and under cultivation; 513 acres in woods, having a large lot of timber and lumber land in the rear of the farm. A fine general farming in all this great fruit belt. It is situated in "Up Valley" which is equally well known in Sidehill Hill mountain. This gives it good air drainage, thus free from frosts the longest season of any place in this latitude, and is protected from strong N. W. winds, by high mountains on the North and West.

The whole 620 acres is of the best land for apples, peaches, cherries and small fruits. Of these 107 acres, 40 acres is set to an Orchard Company, a large farm, or a colony. Soil deep, red shale, free from stone. Situated in the very heart of the best part of the proper S. E. exposure. Large house and bank barn; spring water near buildings. County road with daily mail and fine telephone, and near the buildings. Two miles from the railroad station at Bedford, via Everett, Emmaville, Wardersburg to Hancock, and a good macadamized road from Hancock to the farm. Belonging to this farm is macadamizedand the balance will be in the near future. Churches, school, store and doctor are within one mile. This is a part of No.22, the Richard land, and must be sold to settle the estate. All will be sold in bulk, or in three tracts to suit purchasers, and will be sold on the following terms, to-wit: TERMS:—$150. (or $50. on each 3 tracts) cash or certified check on day of sale, balance of purchase money, or part thereof including the land money, to be paid when a general warranty deed is given, the balance to be secured with judgment on the property, bearing 5 per cent interest; one-fifth of the same to be paid in one year and the balance within eight years, in payments in equal proportions.

Four other farms, near and adjoining the above described will be offered for sale on same day; they range from 75 to 500 acres each, all have good improvements and will be sold on reasonable terms.

I will now call your attention to the property the day before sale. When in Hancock, Md., inquire at Mason & Gillece's store for road to same.

FRANK MASON, McConnellsburg, Pa.

Adams County News

Volume 5 | Gettysburg, Pa., Saturday, April 12, 1913. | No. 29.

ACCEPT PROGRAM FOR CHAUTAUQUA

Board of Managers of Gettysburg Chautauqua Hear and Accept Program for this Summer's Other Arrangements.

At a meeting of the board of managers of the Gettysburg Chautauqua on Tuesday evening the program for this summer's week of entertainment and instruction was announced and approved. The Chautauqua will be held from August 1-7, at the same time as the Lutheran Summer Assembly, and the program promises the best attractions which have yet appeared here. Many novel features, including the Junior Chautauqua, will mark the week.

On the afternoon and evening of the first day Victor Herbert's Pittsburgh Band will give concerts, with Miss Mallcott Meissner as soprano. This band is one of the four organizations owned by Victor and last year covered the entire Keith circuit, giving excellent satisfaction everywhere. The band is composed entirely of Columbia leaders being the only one who can speak English.

The music on the afternoon and evening of the second day of Chautauqua will be given by the Tyrolean Alpine Singers and Yodlers, who appeared for five weeks last year at the New York Hippodrome in the great pageant "Around the World." Dr. Frank Dixon will deliver his lecture on "An Outgrown Constitution." He is a brother of Thomas Dixon, the author of "The Leopard's Spots."

Sunday is the big day of Chautauqua. The minister for the morning service has not been announced. In the afternoon there will be a sacred concert and likely a sermon by Dr. Dixon. In the evening Dr. Paul H. Pearson, director of the Chautauqua Association, will speak on Immigration.

Monday afternoon and evening there will be concerts by the Brodhert-Scott Concert Company. Miss Brodhert is soloist for the Philadelphia Orchestra and Mr. Scott has played before the crowned heads of Europe In the afternoon Dr. Dixon will give his lecture recital on "The Joy of Living" and in the evening a remarkable feature, in addition to the concert probably, will be a lecture by Rene B. Wallourne, who is given the credit of inventing the process by which photographs may be sent by wireless telegraphy and other remarkable discoveries. His subject will be "The Wonders of Science" and he will illustrate his points with many remarkable experiments performed in the presence of the audience.

Tuesday will be children's day and in the afternoon there will be music and a stage by the Dentricks who appeared here last summer, and a half hour's exhibition by Round the "prince of jugglers", who will also appear in the evening. Also in the evening there will be music by a children's chorus and Dickens' impersonations by Wilson Shelby Battis.

Wednesday afternoon there will be a concert by the Philharmonik Male Quartet which has appeared in Gettysburg several times and in the evening Hon. Ben B. Lindsey, of the Juvenile Courts of Denver, will lecture on "The Misfortunes of Misery".

Thursday, the final day, will see as the attractions the National Grand Opera Quartet, which produces parts of operas in costume; and a lecture by Dr. M. M. Wazen, the noted Brooklyn preacher.

At the close of all week-day evening musical there will be a motion picture entertainment of a half hour or more and a five minute period each of the afternoon sessions there will be a lecture by Rev. George H. Turner, of Oxford, who will also be platform manager for the week and who will have charge of general subject of his series of lectures "The Plays of Shakespeare in Modern Settings."

The Junior Chautauqua will be conducted in the mornings by two specially trained teachers from Swarthmore College who will have a store hour for the children, will teach them how to play, nature study, folk dancing and other things which properly come under such a course. They will have their playground in the morning of Chautauqua week. No tickets are sold for this Junior Chautauqua but only those children may attend who purchase half-price tickets at $1 each for

FIX DATES FOR ANNUAL EXHIBIT

Poultry, Corn and Apple Show will be Held at Biglerville during the Week of the Grange Meetings of the Ware.

A meeting of the board of managers of the Biglerville Agricultural Horticultural and Poultry Association was held on Tuesday and it was decided to hold the next exhibit at Biglerville, apples and corn on November 31, January 1, 2 and 3. The exhibition will be held in the new building which is being erected by U. S. Kilcoffler for enterprise purposes which will be admirably adapted for the use of the association.

The organization was created several months ago with a membership of 104, each of whom paid a fee of $10, giving a nice working capital. A charter has since been granted by the county court.

The organization is governed by a board of managers, one of whom is director of which the First Vice-President, C. J. Tyson, chairman of the fruit exhibit; Second Vice President Edw. A. Rice is chairman of the agricultural department; and D. C. Jacobs will be in charge of the poultry department. Each of these chairmen will have a committee appointed to assist them in the work of their several departments.

An effort will be made to secure the interest of farmers and poultry raisers generally so that preparation may be made to get exhibits ready. It is expected to have an exhibition the attendance during the week. Two years ago in the corn growing contest.

Valuable cash prizes will be given as the association has a fund on hand to aid for all cash premiums paid out.

GETS SIX MONTHS

Said he Lost Money Gambling in Gettysburg Hotel.

Walter Myers, the man who embezzled about $750 collected in Cumberland and Dauphin counties for an insurance firm, was sent to jail for gambling joint in Gettysburg, says a Harrisburg paper, was sentenced by Judge Kunkel to six months in jail, the sentence to be computed from September 30. This leaves Myers a little over two months to serve.

BOY'S LEG BROKEN

Boy Has Leg Broken in Friendly Tug of War Playmate.

George Wallick, a five year old boy, whose mother died recently and who has been taken by his uncle, Abram Grove, residing on the Fohy farm, near Mummasburgtown, while in a peculiar accident on Sunday while playing with some children, resulting in a fracture of his left leg. He fractures the hip and bone. Mr. and Mrs. Grove and Mrs. Wallick are also at the sister's family, Mr. and Mrs. Abram Grove, near Fairfield, Baltimore, and the accident happened when he was engaged in a tussle with another child, his leg being fractured in falling.

LEIB—MYERS

Mr. Leib, of East Berlin, Weds Miss Miss Myers, of Spring Grove.

John G. Leib, of East Berlin, and Miss Cleona J. Myers, of Spring Grove, were married Sunday afternoon, April 6th, at 2:30 o'clock, at the Lutheran parsonage, Abbottstown, by the Rev. C. E. Hornat, the bridegroom's pastor.

The bridegroom is at present teaching his second term of school in the County Annidrey. He formerly attended the Millersville State Normal School. He is a son of Mr. and Mrs. J. C. Leib, and the bride is a daughter of Mr. and Mrs. Paul H. Myers. For the present they will reside with Mr. Leib's parents, in Spring Grove.

Miss Carrie Copper, of Baltimore, is visiting Mrs. H. T. Wagner on Baltimore street.

ONE OF THE MINOR COURTS AT THE PANAMA-PACIFIC INTERNATIONAL EXPOSITION, SAN FRANCISCO, 1915.

Copyright, 1913, by the Panama-Pacific International Exposition Co.

ONE of the minor courts that will open out from the great Exposition City upon a vast tropical garden upon the south. This court, a reservoir of tropical tranquillities, is upon the Court of Four Seasons. It is designed by Mr. George W. Kelham.

WEDDINGS IN THE COUNTY

Mark in the Gettysburg Past Office Weds Former County School Teacher. Pretty Home Wedding. Other Marriages.

HULL—WARTHEN

A very pretty wedding took place at the home of Mr. and Mrs. Frank Warthen near Gettysburg, on Tuesday, when their only daughter, Miss Carrie Belle Warthen, was married to Mr. Harry Hull, also of near Mt. and Mrs. Milton Hull, of near Fairfield.

At one o'clock the bridal procession entered the parlor, the Mendelssohn wedding march being beautifully rendered by Miss Clare Spangler. Preceding the bride and groom were Miss Esther Lantz, of Chambersburg, as bridesmaid and Harry Warthen, of Philadelphia, brother of the bride, the best man. They were followed by little Misses Katharyn Trundle and Margarette Hull, of Frederick, as flower girls, strewing flowers in the path of the bride and groom who followed.

The ceremony was performed by Rev. Wilson Hortzel, pastor of both bride and groom, the ring service being used, after which a reception was held.

The bride wore a gown of ivory white messaline trimmed with lace and rose buds and carried a bouquet of brides roses. The bridesmaid wore a gown of white messaline trimmed in chiffon and pink rose buds and carried pink and white carnations The little flower girls wore daisy pink dresses.

The guests were received by three pupils of the bride, Misses Genevieve Spangler, Margaret Lott and Elizabeth. The parlor in which the ceremony took place was prettily decorated in pins and roses.

The bride and groom are well known in the county, both having been successful teachers for a number of years. The groom is now a clerk in the Gettysburg postoffice. Mr. and Mrs. Hull left on the afternoon train for Washington and Philadelphia and Philadelphia. After their return they will reside in Gettysburg.

Mr. and Mrs. Hull received many handsome presents, among them being a set of silver knives and forks from his wife and three daughters are two sons.

ALL ROADS LEAD TO GETTYSBURG

And All the Roads are to be Good Roads According to Present Operations under Direction of State Highway Department.

With seventy gangs of men at work on each of the State roads entering Gettysburg, operations are progressing rapidly toward giving first class highways into the town before July first, the State Highway Department is giving more attention to the Gettysburg end of its territory just now than elsewhere in the county and all the State and all energies are now directed toward putting the roads in reasonable condition.

Seventy gangs are working between Gettysburg and Fairfield removing bumpers, putting in drain pipes, completing the fills and in many places in general, doing the best possible work in a dirt road. Similar operations are in progress on all the other highways entering the town which have been taken over by the State. The Chambersburg and Littlestown pikes have not yet been acquired and are consequently without this attention.

The most extensive operation is on the abandoned pike on the Fohy farm, connecting the Hanover and Carlisle roads. The road is being graded for a distance of fifty men is working under the direction of William E. Fleming and at the other end a force of sixty-five men is at work. The entire road will be put from complete this road in June and with the several fores it is probable that the end will be accomplished. Where it is found that some portions of the road will require more time, they will be allowed to go until after the basic maintenance celebration, the work on this road, as on others, looking toward the best possible results before July first.

Just when the roads will be macadamized under the general plan of road building which the State is now carrying on remains entirely in doubt and the possibility of their not being done this season for many years is all the more doubtful in view of the agitation over the proposed $60,000,000 bond issue for road improvements.

MRS. PRISCILLA REED

Widow of W. W. Reed Dies at Home of Her Daughter.

Mrs. Priscilla A. E. Reed, widow of W. W. Reed, died Tuesday, at the home of her daughter, Mrs. A. W. Hitneain New Oxford, Tuesday morning, after an illness of but a few days.

Surviving are an only son, Samuel T. Reed, of New Oxford, and three daughters, Mrs. W. H. Dailey, of Gettysburg, and Mrs. Hitneau, of New Oxford, also Mrs. Elmer Eichelberger, of Elmira, New York; Ellsworth Ashby, of York, Two grandchildren, Samuel Reed, Ruth Reed, of New Oxford, and Clifford E. Dailey, of Philadelphia.

Funeral Friday, April 11th, services at the house, Rev. L. Dow Ottenhoff, of Methodist church, officiating; interment in the New Oxford cemetery.

Mrs. A. Danner Buehler has gone to Mercersburg to attend the funeral of her uncle.

MANY PERSONS TAKEN BY DEATH

Edward J. Cox Meets Death on Railroad when Struck by Overhead Bridge. Mrs. Taughinbaugh Died Wednesday in York Hospital.

EDWARD J. COX

Edward J. Cox, formerly of Gettysburg, was killed Wednesday afternoon near Summerville, New Jersey, when he struck an overhead bridge while in the discharge of his duties as brakeman on the Lehigh Valley.

He was a son of Mr. and Mrs. Sallie Cox, of Baltimore street and leaves his mother, his wife, a sister, Miss Elizabeth Cox, of this place, and a brother, Harry Cox.

Mr. Cox lived here until he reached manhood and had many friends in Gettysburg. He lived in Harrisburg for several years but lately had been residing in Jersey City.

The funeral was held from the home of his mother, Mrs. Cox, on Baltimore street, Friday afternoon at two o'clock and was conducted by Dr. H. L. Baugher, assisted by Rev. Lee Heiges, pastor of the Evergreen Cemetery.

MRS. J. L. TAUGHINBAUGH

Mrs. Josephine Taughinbaugh, wife of J. L. Taughinbaugh, of Hunterstown, died at the York County Hospital aged 50 years, 4 months and 20 days.

She was a daughter of Mr. and Mrs. George Ulrich deceased, and leaves her husband and four children, Mrs. Edward, David and Margaret all at home, Mrs. Charles Bream, of Waynesboro, also survives.

Funeral at one o'clock Saturday afternoon in the Great Conewago Church, Dr. Mr. Baker officiating. Interment in the cemetery adjoining.

MRS. SAVILLA HARBAUGH

Mrs. Savilla Harbaugh, Cascade, Maryland, died Monday morning April at 7 o'clock, aged 79 years, 2 months and 7 days.

Surviving are these children: N. R. Harbaugh, Lantz, Md.; H. O. Harbaugh, Frederick; Mrs. D. Harbaugh, Gettysburg; and Clair S. Harbaugh, Nettie D. Harbaugh, Cascade, Maryland and H. L. Harbaugh, at home.

Funeral Friday, 9 a. m., at the house, conducted by Rev. Mr. Firor, Sabillasville, Md. Interment at Sabillasville.

ALWAYS THERE

Pupils who Did not Miss a Day during Entire Term.

Report of Mt. Hope School, Hamiltonban township, for the' seventh month, ending April 4th.

Those who attended every day during the month were: Clarence Bream, Olive Kepner, Ethel Lightner, Hazel Kepner, and Daisy Carmen, Lathan Lightner and Ethel Lightner attended every day during the term, often traveling through ice and over mud, dy roads to be present at school. Ella Carmen attended 19 days out of 20 on account of sickness was compelled to miss the other day on account of sickness. Wilson Hunsinger, teacher.

The following pupils were perfect in attendance at Liberty Hall School during the month of March: Monday March 26: Sara Ann White, Mary Agnes White, Ella Bream, Rudolph Elder, Mary Cool, Grace Small, Annie Small, Charlotte Sanders, Howard Small, Jacob Hoffman, Leonard Hoffman, Leonard Sanders, Harry Sanders and Harvey White.

Following is a report of Mt. Pleasant School, Straban township, every day during the term: Carl Mortie, Earl Mortie, Paul Hunsinger, Lawrence Sunderland, Lewis Goodermuth, Eva Mae Kohl, Carmen Kuhn.

The following is the report of Woodbine School, Straban township:

Those who attended every day during the term were: Ada Hartleib, Ida Wirt, Lucile Bernice and Charles Evans.

Rev. and Mrs. Norman S. Wolf have arrived from Dayton and will spend a short time with Mr. and Mrs. J. A. Tawney before going on to their new home in Reading.

Mrs. William M. Sloats, of Harrisburg, is spending the week with her parents, Mr. and Mrs. Tawney on Steinwehr avenue.

FOREST FIRES ON SOUTH MOUNTAIN

Much Timberland Burned over in Fires this Week. Hotel and Church Threatened by Dam agon. Foresters at Work.

Mountain fires have done much damage during the past few days. Two fires were in progress at the same time, Tuesday. One was near the Buena Vista Springs Hotel and swept over a large section of timber land. It was extinguished by Edward Schaeffer and other men of that place. A larger conflagration and one that threatened harder fighting occured at Boartown. Seventy-five acres were burned over by the flames there and the Protestant Episcopal mission chapel there was in danger for a time. The fire burned to the road just across from the sanctuary.

Forest Ranger Harry Thomas discovered the fire and notified Prof. E. A. Ziegler, principal of the State forestry academy and Forester Lesley Bailey, of Mont Alto. With ten students engaged in planting trees at the Caledonia forge, Mr. Staley hurried to Boartown and with Mr. Thomas and men of the vicinity attacked the flames vigorously and gained the mastery over them that night. Much timber, however, was destroyed. It is supposed this fire was started by a hunter.

A report to the forest academy at Mont Alto, from one of the fire towers erected over the State land,told of another fire of less dimensions, in a different section.

Fire spread over 200 acres of timber land on the south side of the Big Mountain, starting in Cold Spring Run, about seven miles northeast of Elderton, Franklin county, Tuesday night. Rangers and employees of the Caledonia State forest experiment were quickly summoned by Forester Lesley A. Bailey, of Mont Alto, and at once went to work to whip the flames. The wind was high and the air was dry, but the fire was checked. It required several hours to beat out the flames. Ranger Harry Thomas was discovered by the Fayetteville water company, the Mull estate and David Lesman.

BRIEF ITEMS

Mrs. Norman S. Heindel, of Carlisle street,is visiting at her home in Baltimore for several days.

Mrs. George Thorne, of Wilmington, is visiting Mr. and Mrs. Harvey Zeininger at their home in this place.

Mrs. John W. Mellkeony, of Carlisle street, is spending several days at the home of her parents in Fairfield.

Charles H. Wilson is building a large steam engine in the Gettysburg foundry.

Maurice Munshour lost a horse this week. The animal sustained a wound on the hip which made it unfit to death.

Boyd R. Neil has returned to his home in Mechanicsburg after spending several days with friends here.

Mrs. G. S. Diller, of Hanover street, is spending several days with relatives in Dover and other Susquehanna.

CASE SETTLED

Disorderly Conduct Case on Littlestown Trolley Line is Settled.

The case of the Commonwealth vs. Harry Conover, of Hanover, was amicably settled before Justice Hartlieb, Lilly, in Mcllhenrytown, on Monday. Conover was arrested some time ago on two charge—one for disorderly conduct on the Littlestown trolley line in company with several other young men and the other were under the influence of liquor. The offense charged was assault and battery, committed on conductor Frank Rudisill.

COLLEGE PRANK

College Boys up in Pranks Ride Chairs and Dash.

Mischievous college boys took all the chairs and the professor's desk from one of the recitation rooms at a early hour Wednesday morning and hid them under the Third bridge at Washington street. They were not found for many hours after daybreak and classes were held in the open.

Miss Blick has returned to Boston after a visit of several weeks at the home of her uncle, D. M. Gulden on Springs avenue.

SCHOOL DIRECTOR DIES AT MEETING

William Harman, Widely Known Resident of Huntingdon Township, Dies in School House while Waiting for Fellow Directors.

William Harman, one of the best known residents of Huntingdon township, died suddenly Saturday afternoon at Miller's School House a half mile southwest of Spring Grove, the result of an attack of acute indigestion.

With his little grandson, Mr. Harman had gone to the school house to attend a meeting of the board of education of which he had been a member for many years.

They arrived in advance of the other members of the board and the little grandson only eight years old, was alone with him when he gave a gasp and fell partly over in the seat in the room in which when he had entered the room.

The little fellow realizing that something was wrong summoned the family of Benjamin Miller who lived nearby and then hurried home for his father. Dr. Wagner of York Springs was called but Mr. Harman had died instantly and life was extinct when the grandson left the school house.

Mr. Harman was a widely known resident of Huntingdon township and had many friends. His wife died about two years ago and he leaves one son, Amos Harman with whom he lived. A sister, Miss Lucinda Harman, lived with her brother and also survives. A boy, Lloyd Shultz, resides at Urich. He was aged 69 years and 8 months.

Funeral from his late home at P:30 a. m., Wednesday. Interment at Upper Bermudian.

MRS. REBECCA TUDOR

Mrs. Rebecca Tudor, widow of Isaac Tudor, died at her home in York Springs Saturday morning at six o'clock aged 86 years.

She leaves one brother, Rev. L. M. Kreamer, with whom she lived, and one sister, Mrs. Mary E. of Mount Holly Springs.

Funeral from her late home at two o'clock Monday afternoon. Interment in the cemetery at York Springs.

RUSSEL HECKENLUBER

Russel Heckenluber, the young son of Mr. and Mrs. A. Ralph Heckenluber died at their home in Arendtsville on Thursday morning at 5 o'clock aged 3 years and 9 months.

The funeral was held to Arendtsville Friday.

LANDSLIDE ON W. M.

Special Passenger Train Rees Into Landslide. Four Hurt.

Four persons were slightly injured on Saturday when a special Western Maryland railway passenger train was wrecked by running into a landslide just west of Tonoloway, nine miles west of Hancock, at 1:05 in the morning.

The special was en route from Baltimore to Cherry Run, West Virginia, on excursion bound were Western Maryland Railway officials including, it is said, President Fitzgerald and the board of directors.

At the place where the wreck occurred there is a deep cut and the recent rains had dislodged considerable earth which slid upon the track, covering and damaging it for a distance of 100 feet. The engine of the train was turned over on its side and the tender standing the side of the cut. The entire train was derailed.

FIRST ORDINATION

Rev. W. B. Hooper Assists in Ordination Services at Harrisburg.

The first ordination in Bishop Darlington's new Chapel of the Holy Spirit took place on Wednesday when Rt. Rev. James McKenzie, of Blue Ridge Summit, ordained deacon the Rev. Robert R. Morgan, of McCarrtown, was advanced to the priesthood. The impressive quiet hour of preparatory instruction was given by Rev. W. B. Hooper, of Gettysburg.

GOES TO WASHINGTON

Now Congressman Takes his Seat as Member of Congress.

Congressman A. E. Brodbeck, wife and daughter, Miss Mary Brodbeck, of Hanover, left Saturday morning for Washington, D. C., where Mr. Brodbeck took his seat as the representative of the 30th District at the extra session of Congress which convenes today. He has engaged a suite of rooms at the Hotel Driscoll where they will make their home for the winter. The office of Congressman Brodbeck will be No. 164 in the House Office Building.

OVER ROOFS TO ESCAPE FIRES

Daughter of Mr. and Mrs. Little Has Thrilling Experience in Bypass Flood. Former Town Residents Have Narrow Escape.

Crawling over house-tops to escape the fires and bullets during the Bypass flood, Mr. and Mrs. Lingg, son-in-law and daughter of Mr. and Mrs. Little, who reside on the Littlestown pike, two and a half miles from Gettysburg, finally reached safety and were rescued from the fate which overtook many others who lived in the same portion of the city. Mr. and Mrs. Little received a letter from their daughter on Saturday in which she said in part.

"The water came to the second story of our house which is located in the center of the city and after the water stopped rising fire broke out. It was terrible. We covered over house-tops and got into the Dayton inn plant. That is a big fire proof building and we spent Tuesday night and two nights during which we had no fire and hardly anything to eat. We thought that he failed to hear the approaching train.

"I don't think I could crawl over the roofs of houses now as I did one week ago today. We have been twenty feet deep where we were. You can imagine how it looked. I never saw such a fire in all my life and it was an awful sight to see the explosions and see it drove the flames in the other direction. If it had come our way we could not have gotten away as the water rose so deep. I am glad none of the folks at the Eagle Inn were hurt."

The above letter was the first word Mr. and Mrs. Little had received from their daughter since the flood and they had given her up for lost when, on Saturday, the welcome news came that she and her husband were safe.

Mud in Basements.

C. William Troxell has received a letter from his father and three brothers in Dayton, Ohio, telling of their experience of my former Gettysburgers. The letter was written on Sunday. The family was imprisoned in the third story of their home and the flood take away every residence on the opposite side of the street. Their home is the only one left standing in the third story to such quantities that it was impossible to get out for a week after it receded. The home and furniture was flooded but all of the family escaped injury.

KICKED ON CHEST

Horse Kicked Henry Martin on the Chest. Painful Injury.

Henry Martin, of McSherrystown, met with a very painful accident on Thursday last while in the employ of a dealer. The animal he was leading by the halter became unruly and kicked him on the chest knocking him to the pavement and rendering him unconscious. Dr. George L. Rice, was called and after a careful examination found that no bones were broken but bruises the nerves seem to be affected and Mr. Martin cannot control his limb.

HOME FOR REST

Local Actor, Returns Home for Brief Rest to Recuperate.

Ersay Ziegler, who has been touring with the "Down in Dixie" Company through southern states for the past several months, is home for a brief rest. The company is to start on another tour immediately after Christmas. Mr. Ziegler will again join them. He has been ill for a few days and was making good which will be a source of gratification to his many friends who will recall his satisfactory work in amateur theatricals before "going on the road."

MUST SELL PLANT

Court Orders Sale of M.'Holly Springs Plant.

Because of the failure to meet payments on the principal, and also interest and taxes on a mortgage of $15,000, given by the Farmers' Trust Company, of Carlisle, the Cumberland County Court has issued a decree ordering the plant and property of the Cumberland Valley Company, located at Mt. Holly Springs, to be sold at public sale on June 17, 1912. The petition of the Trust Company, upon which the decree, states that the company has defaulted in its meeting payments since April, 1912. The company controls a large area of valuable timber land and operated a big plant near Mt. Holly Springs borough.

WE WILL MAIL YOU $1
In full or part payment of your Piano or Player Piano. Balance in small monthly payments. Write for our Special Offer. Mention this paper.
HALLET & DAVIS PIANO CO.
HALLET & DAVIS PIANO CO.

FOUND DEAD NEAR RAILROAD TRACK

Freight Train which Passed Through Gettysburg Saturday Evening Supposed to have Caused the Death of Man Near Linshore.

While taking a short cut to her home after spending the night with her mother, Mrs. William Curran, living near Linshore, on Sunday morning found the body of William C. Bream, aged 70 years, beside the railroad, horribly mangled. The man was dead. It is thought that the accident occurred Saturday night about 11 o'clock when a fast freight train bound for Baltimore passed through Linshore.

Weaver was fifty-four year old, and is survived by a wife but no children. He was employed by William Bugtner on Brower's farm a short distance north of Linshore. Weaver spent Saturday evening with relatives in that place and left shortly before eleven o'clock to walk to his home. He took to walk to his home. He took to on the railroad tracks which was a short cut to the farm. He is said to have had a few drinks but it is not thought that he failed to hear the approaching train.

When Weaver failed to return Saturday night Mr. Bertzel became uneasy and on spending the night with relatives at Linshore. The body was badly mangled. Both legs had been being entirely cut off, while the trunk appeared as if the wheels of a truck had buried ahead on the tracks, the train passing over the body.

FILES REMONSTRANCE

Claim Gambling and Sunday Drinking at Emmitsburg Hotel.

Many of the readers of The Times will be interested to learn that a remonstrance has been filed in Frederick County Court by Edward R. Rowe, of Emmitsburg, in behalf of the remonstance of a license to Lawrence L. Hahn to keep a hotel in Emmitsburg and a license to sell liquor at the Emmitsburg Hotel at Emmitsburg.

Mr. Rowe alleges that the Emmitt House is only about 225 feet from his residence, and that the Lawrence Mondorff house, when making the application for the license to sell liquor was peculiarly interested in any other place where liquor is sold, Mr. Rowe alleges that the Emmitt House is particularly interested in the Hotel Slagle, and that the latter has made and is now selling liquor without the license to sell liquor there was issued to young Mondorff in March, 1912. The mother of young Mondorff, Mrs. Annie M. Slagle, is the proprietor of the Slagle House and liquor is shipped to Emmitsburg in her name. It is also claimed that young Mondorff claimed he would furnish six rooms in the Slagle House hotel, and establish for five horses and has not made any provision for the same.

On June 10, 1911, and on other Sundays throughout 1911, it is alleged that Mr. Rowe and all the Slagle Hotel on Sundays, and also gambling and drinking liquors and allowed to be drunk upon the premises and that rooms are maintained for gambling purposes. It is also alleged that the bar of the Slagle Hotel has been open until after midnight on Saturday nights, and on Sunday mornings, and for the above reasons Mr. Rowe asks that said applicant reasons the petitioner asks that the applicant be denied a license.

SURPRISE PARTY

Miss Merle Cline Gives Surprise Party at her Home.

A very enjoyable birthday surprise party was given at the home of Mr. and Mrs. Calvin Cline, of route 3, Aspers, on Saturday evening in honor of their daughter, Marie. Those present were: Mr. and Mrs. Calvin Cline, Mr. and Mrs. Harry Cline, Mr. and Mrs. John Howard, Mr.and Mrs. Elmer Cline, Mr. and Mrs. Edward Cline, Misses Merle Taylor, Ethel Cline, Irene Hoffman, Ruth Myers, Laura Daly, Hanna Shyhough, Sarah Crum, Esther Hewitt, Gertrude Shyhough, Mary Myers, Mary Mumbert, Ethel Cline, Tressie Cline, Florence Young, Edith Weber, Ruth Mumbert, Myra Matter, Mary Motter, Lillian Young, Merle Cline, Miss Starner, Margery Cline, Mabel Myers, Mary Rhinehart, Irene Cline, Gladys Mumbert, Edith Cline, Messrs. Harold Starner, Emory Daly, Mervin Starner, Raymond Crum, Ralph Cline, Charles Shyhough, Oliver Cline, Bruce Cline, Marke Shyhough, Clotus Cline, John Cline, Harold Cline, Ralph Cline, Gilbert Starner, Roy Addlesperger, Calvin Taylor, Grover Smith, Melvin Cline, Calvin Cline, Paul Meals, Ralph Cline, Wilbur Weber, Roy Crum, Ira Heller, Briggs Yeagy, Ira Hershey, Ira Rhinehart, Chester Crum, Oscar Rhinehart.

ORCHARDS WILL KEEP ON PAYING

Those who Believe too Many have been Planted and that Business will not Continue Profitable are Mistaken.

That the apple orchards planted in Adams County and other sections during the past few years will yield larger returns to their owners, if properly cared for, is the prediction of Professor H. A. Surface, who also contributes an article to this week's "Pennsylvania Farmer" in which he says in part:

"For nearly ten years past there have been a perfect craze for orchard planting, and apple trees by the millions have been set out. Obviously, many of these will never enter into competition, but it is probably true that the end of the next five years may see double as many bearing trees in the United States as there were five years ago. It is also probably to be expected that sometime in the next five years a middle western boom will help nearly as much per bushel today with the Western fruit, and in increasing larger quantities. Third, the Box Davis of the middle West never bring quite much per barrel as the varieties grown mostly in the East, and this difference amounts to the crop of Benn increases. Fourth, as the retail price of apples depends upon the consumption of fruit increases at a rapid rate. Growers, consumers and wholesalers will be benefited thereby, and the cost of distribution, freight, retail handling will be relatively less costly. Fifth, apples of the highest character, as to quality, growing and size characteristics, are the ones that yield a dollar per barrel more than the average.

"Based on these facts, it is my opinion that there is no cause for serious concern. It is my belief that with those years of plenty which will come, as they surely will, reduced cost of distribution and better prices will help out by tremendously increasing consumption.

"Summarizing, it is my opinion that if the cost of growing has been considerably reduced, as we have widely done, it will never be necessary to sell strictly well-known, honestly packed Eastern apples at a price especially after the grower's brand has been established and at the same thoroughly convinced that 90 per cent. of our growers could, with very little sufficient pains to produce fruit of the highest character, and that their rewards will be in proportion to their efforts. Following this opinion by action, we have predicted an additional 50 acres of orchard."

HUNTING LINE

Line between Adams and Franklin Counties has been Lost.

Chambersburg Republican says, "Efforts to establish the boundary line of Adams begin on the turnpike near Caledonia.This is a puzzling matter concerning the people of that locality. The old original line ran through the Caledonia hotel in the town of Mercersburg being in Franklin and Adams counties recent survey locates the line west of the residence occupied by Mr. Harry Conklin. The latter is partly in the Inn le in Adams county. Who can answer the question correctly?"

DRIVING ACCIDENT

Horse Bloated by Storm Upset Buggy Near Mt. Joy.

In the thunder storm of Friday evening a horse driven by Mr. and Mrs. Hugh Hershey of route 2, Conestoga, became blinded by the lightning and ran to the side of the road where it overturned the buggy in which Mr. and Mrs. Hershey, with their son Richard, were riding, both on one wan hurt and no damage done.

MANY STUDENTS

York Springs Boy Registers as Thousandth Normal Student.

At the West Chester State Normal School this week the registry for the fall session of the institution nearly 2,000 students. Raymond Kauffman, of York Springs had the honor of registering as the 1000th student.

SOUNDED LIKE HARK.

They tell a story out on way street in Kansas who is the dare-to-be-a-Hark town. Hark has a row pair new duds, took his girl to a row pair new duds and he must have thought himself a political sensing.

The darkness had just thunderced: "Do him that hath shall be given, and to him that hath not shall be taken away even that which he hath."

"Sweet that!" said the newly bedecked politician, who had just trawhen.

The minister stopped, looked at the sawy innocence and blinked incredulously, "Mark."

"Well," said the politician, "it sounds like Hanna."—Judge.

One Ray of Sunshine.

"John, you are sure it is safe on this yacht?"

"Yes, my love."

"And you know how to sail it?"

"Why sailing, sweetie dear?"

"How long will it take us to reach the Azores?" "Why, sweetie?"

"Oh, dear. There's so much to worry about on a yacht."

"Then, sweetie, that needn't cause you any worry."

"Why, John?"

"The cook can't leave until we get to port."

ROCKS, MANY ROCKS.

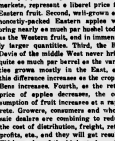

Alpine Guide (admiringly)—Two hundred francs! Magnificent gold over rocks.

Traveler—Easy to me. I've squandered three fortunes in my time.

Ballad of Aviation.

"Where, my dear, do you fly?"
But I'm not telling anybody,
If you don't know, you can't
Just tumble to the water."

How He Got It.

Jon—How'd you get it, Ned?

Arthur—Got a beauty cold, I'know.

Jon—Where did you get it? Having cut in the cold without your moustache?

Arthur—No. Called on Henery at his house and that wretched dog of his pardoned to nearly tear the leg and greeting a draft.

Settled Responsibility.

"These patent foods are great promoters of domestic tranquility," said Uncle Eben.

"They are great convenience."

"Yes, sah; dey certainly does. Charley starts to complain about the meals an' his wife answers by telling him to write to the manufacturer."

A Trifle Damp.

"How's that lot you bought on Sagebrush?"

"Haven't seen it yet."

"Why?"

"I'm waiting for it to dry off."

TEMPERED JOY.

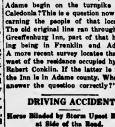

Mabel—You were passing around the paper napkins.

Weedon—Yes; new baby at my house.

Dreamy—But it wasn't your first baby.

Weedon—No; my fourth. But how did you know?

Dreamy—I noticed one of the napkins.

A Doubtful Compliment.

He says she grows prettier every day,
And I'm sure that's complimentary,
Though he might be satisfied to say
She was very plain at the start.

Two Reasons.

"What is your idea of an economical wife?"

"One who can wear 1 $200 $70 theatre coat! machines with a $200,000 gasoline car!"

A Sore Spot.

"Pa, what is a sore trip?"

"A judicial candidate who has nothing to speak."

MESSAGE SENT BY MOUNTAIN

Invaluable Lessons There for Those who Have Ears to Hear and Will Calmly Listen.

It is not your highest mountain, always, that is the finest poem of God; or that has most wonderful figures of mountain dignity. One would mention some that have but a thousand feet of relative height speaking; and yet, it would be an insult to call them hills. There are no savage inpatience with them; their forms are nearer than the highest. Time was when they towered above the plain, and had their full proportion for immensity; when they were all sweeping curves and simple, repeatient; conscious of only with the heavens. Then cold summers and winters, and subtle ties of sympathy were formed; and the rains and the storms of the peaks, smoothed the jagged rocks, and softened the hard lines, and filled the chasms, and moulded all with forms and colours.

The mighty mother set heather to the sweep of the curves, and the trailing, purple dreams that are more withing; she wrapped them with the gold of her grove, to say that the heaven is all above, though the stamp of it be showy and your feet are among flowers; fore you pick them, hoe for bloom a valley and moist among the mountains. Purple dreamings of unsatisfied aspiration, and golden fulfilments of desire living truth; grace wizardry of the forms and colors of life. Remember that ray out from the mountains by love and hatred. Yes, there and there; but they do not penetrate the mountains, except by the power of material cause. It is the gorse and the heather and the bracken, the bluebell and the bloebell, the music and murmur of blossom-full bees, that penetrate the inward being of the mountains. It is the lake, the river, the waterfall, thought, the pause that escape into the mind there, the mountains are to bless the world when night, a bliss flower, Lucretia lost sight of mountains, and the roses and daffodils of the season remain in the world—for they know the god in the mountain, and feel despair for the world when the last rises from the heather is the warning, it is a word of the mountain message that he is concerned to proclaim.—From the Unexplored Path.

As to Biographies.

The sanatorium of Dr. Dr. Jones from London that a biograph of Mr. Lloyd George is here and that it is to be published this autumn. It is the latest manifestation of a curious resultless tendency to give to the world biographies of people while they are still alive. A biography need to be regarded as the story of a personality viewed as on the crown, posthumously awarded. It is a record of his deeds for the benefit of those who come after him. It is a man, at the close of a long and interesting life, looking back upon the panorama of his days by inditing his memoirs. Lord Lloyd George is apparently certain that a man in the perhaps very early prime of his years can, by the mere publishing a few years ago, glancing at an "autobiography" of Lloyd George, by Mr. Thomas Jones, and it seemed a foolish thing to do. Mr. Jones's production is a piece of theatre. It seems also a foolish thing to publish the biography of a man because of forty-nine. We say this in no disparagement of Mr. Lloyd George, although the four volumes that are to be devoted to him will be a formidable compendium with the three volumes on Mr. Asquith. Lord Lloyd George's conception what was most vital in the best life of Mr. Gladstone.

To Perfection.

Some one, referring to a paragraph about there being one thing about each of us could do to perfection if we could only find it, says: "I suppose I'm myself I don't believe it. I do not believe that all the gifts of the Holy Ghost would be full of singularly stupid people." In answer to this and to the suggestion one scarcely do better than quote our old friend Thomas a Kempis, which he assigned them and then went not to the trouble to write one book. "There is, at this moment, there is two as, as there have been all ages and that of the ecclesiast chief of Philistea, or or tower of Syracuse, or the pen of or Nosos or Dante, but different from all others."—New Witness.

Dialogue Shrivings.

Rees suicide has resulted in one of the most interesting of the Greek plays. Mr. Roosevelt ever created on. It is a dialogue between two old women. "Where are the successes dialogue yesterday?" asked one of the other. "They're dead. The kind that you could play all the time." "Why don't they put a play into at one time?"

"They don't make them any more." "Why don't they make them any more?" "Because they're not wanted any more by the families of twelve. Smaller families mean smaller dialogue and the decline of the dialogue has shrunk the newspaper."

Constancy.

John D. Archbold is a master of money. Mr. Archbold talking to a group of reporters on the Onward pier in New York, said the necessity of a certain politician.

"He is a leader of his constancy. His constancy, though, suggests the Chinese proverb which the constancy of woman.

"A woman's heart,' says the Chinese proverb, 'is like the moon. It changes frequently, but it always has a man in it.'"

MET AGAIN AFTER HALF A CENTURY

Ex-Slave and Former Master, whom he Carried from Gettysburg Field, Meet after Fifty Years. Know Nothing of Each Other.

At the terminal station in Birmingham, Alabama, recently, master and slave, who had been separated since the battle of Gettysburg in 1863, and had never seen or heard from one another were re-united for life.

Captain Edwin Lindsey, of the First infantry, Virginia volunteers, in the Confederate army, went to Birmingham from Atlanta. Lindsey, an ex-slave about 80 years old, arrived about the same time from Mobile to meet his son, who failed to appear. The ex-slave had attended Captain Lindsey, his former master, through two years of hard fighting during the Civil War. He had not seen or heard from his master since carrying him unconscious off the battlefield of Gettysburg.

Captain Lindsey was footed by a passenger and dropped his grip. The old negro hobbled forward, rubbed the beg and handed it to Captain Lindsey, defying his hist.

Both men stared at each other a moment, then the ex-slave stretched out his hand to his former master, and with tears streaming down his wrinkled face, cried: "Cap'n Bill Cap'n Edi Don't you 'member me! Don't you 'member Jake? Don't you 'member what carried you off de fiel' at Gettysburg?"

Captain Lindsey dropped his grip and threw his arms around the feeble form and held it close to him. Captain Lindsey took the old man to his big plantation in Mississippi, where the ex-slave will spend the few years the place affords the rest of his life.

SUCCESSFUL SUPPER

Men's Banquet in St. James Social Rooms Proves Great Success.

Eighty five men enjoyed hugely a supper in the main room of St. James Lutheran church on Monday evening. It was given by the Young Men's Brotherhood of the men who have joined during the past year and was prepared and served by the men. The menu included vegetable soup, roast beef, stewed corn, apple sauce, ice cream and cake. The roast pig weighed sixty pounds dressed. Following the banquet there were the following toasts, "Greetings from the Church Council", E. F. Miller; "Get Busy", C. S. Reser; "Observations of a Wanderer", Rev. H. B. Long; Dr. Long, a resident of Lilith and for forty years a traveling salesman, is a representative of Rev. Mr. Bachman and gave many of his observations while on the road. The evening was a great success throughout and thoroughly enjoyed by all who participated.

CAN PLACE COTTAGES

New Act Allows Placing of Cottages on State Homestead Land.

People can now have cottages on State land about Caledonia. The Governor has approved the act that permits the leasing of grounds by the State Forestry Commission to private individuals for erecting cottages or other homes thereon. The period provided for such leases is limited to ten years, although agreements may be renewed at the end of that time at the option of the state and the lessee. Such buildings may be erected or old or viable improvements made may be taken by the owner at the expiration of the lease. Any industrial condition enacted being that the property shall be in as good condition as when first taken from the state.

WEDDING

Miss Tanglehaugh and Mr. Weaver Married at Bethel.

On Monday evening at 8 o'clock a quiet wedding was solemnized at the "Old Stone Manse" the home of Rev. Sheriff and Mrs. Tanglehaugh when their daughter, Jane Campbell, was married to Franklin Bayard Weaver, son of Mr. and Mrs. Jason M. Weaver,both of near Hasterstown. The ceremony was performed by Rev. G. F. Baker, pastor of the Great Conewago Presbyterian church. Both are well known, being two of Adams county's most skilled, and successful school teachers. Mr. and Mrs. Weaver left this morning for Buffalo, New York and other points.

J. L. WILLIAMS

Attorney at Law, Gettysburg, Pa.

Collections and all legal business promptly attended to. Office in First National Bank Building. Consultation free.

Advertisement.

TWO GETTYSBURG BILLS PRESENTED

New Congress Has a Washington to Gettysburg Highway Bill as One of the First Introduced. Amphibi-Drastic for Cemetery.

Important measures affecting York and Adams counties were introduced before the national congress Monday by Congressman-at-Large Arthur R. Rupley, of Carlisle, Congressman C. W. Gries, of Lancaster, and Senator Boies Penrose.

The list includes the bill for the reconstruction of the proposed Lincoln memorial highway from Washington to Gettysburg. This is the same which was introduced by Congressman Rupley, F. Lafean, of York, and the defeat of which was widely regretted by those who regarded it as the most fitting memorial possible for the great emancipator. The new bill, introduced before the senate by Mr. Penrose and introduced in the house by Mr. Gries, provides for the appropriation of $1,000,000 for the project and the appointment of a commission to have the work in charge.

The erection of a memorial amphitheater in the Gettysburg National cemetery is provided in a bill introduced by Messrs. Penrose and Griest. One of these would contain the act of April 19, 1906, in such a manner that the widow of an honorable discharged soldier who has served 90 days or more in the army or navy during the Civil War may be buried beside her husband. Any during her widowhood so long as her marriage to the soldier was the first occurred prior to the date of approval of the act is entitled to the same privilege whose husbands, if living, would have a pensionable status under the John McElroy act of February 15, 1862, June 1, 1902 and June 28, 1906. The bill is to be formulated by the secretary of the interior and the secretary of war.

The other pension bill has the endorsement of the national body of the Daughters of the Confederacy, for which there are a number residing in this district, provides for all soldiers who were confined in Confederate prisons shall receive $12 per month for all between the dates of May 25, 1861, and May 1, 1865, during which they were imprisoned. It is estimated that this amount is to be in addition to the regular pensions allowed them for military service.

MRS. HARRY McDANNEL

Mrs. McDannel Died at Her Home on Monday Afternoon.

Mrs. Harry McDannel, died at one o'clock Monday afternoon at her home near Golden's Station, aged about 65 years.

She is survived by her husband and one son, George A. McDannel, also by two sisters and two brothers, Mrs. Dilzler, of Biglerville; Miss Louise Buchanan, of Gettysburg, and E. A. Rinehart.

Funeral on Thursday morning; meeting at house at 10 o'clock. Interment at Salem U. B. Church.

PLAN MONUMENT

Lancaster Society Plans in Honor of Gettysburg Heroes.

The Lancaster Historical Society is pleasing for another big celebration in honor of the battle of 1863, to honor a son of Lancaster. This year's have of the War of the Rebellion will be honored with a statue to Gen. John Reynolds. It is planned to erect a statue on the battlefield of Fredericksburg or Long Park to the memory of General Reynolds.

WALTER LEITZEL

Word was received in Gettysburg Friday afternoon of the death at Avon of Walter Leitzel, aged 23 years, son of Rev. and Mrs. C. W. Leitzel, who died at Albany following an attack of inflammatory rheumatism. The family is widely known here, Mrs. Leitzel being a former resident of this town while Mr. Leitzel graduated from the local institutions. The funeral will be held in Albany on Monday.

C. S. DUNCAN

Attorney at Law

20 Baltimore Street.

Advertisement.

ANOTHER PAPER TROLLEY SYSTEM

Would Raise False Hopes for Trolley Line from Waynesboro to Gettysburg by Way of Mont Alto. The Story Again.

Gettysburg has been fooled so frequently over false trolley rumors that it has come to regard such new development in that direction as a great joke. One other member of the "paper" roads has failed to develop and the people of this section of the town has about decided to remain content to do trolley connections with its neighbors. Occasionally, on a dull day, some exchange stirs up a story that a trolley line to Gettysburg is the latest comes from Waynesboro. The plan is a new one and possibly merits as little serious thought as any of the others which has preceded it. The Gettysburg end of the present story comes as the result of a proposed extension from Waynesboro to the sanitarium at Mont Alto. The Waynesboro Record says:

"One of the men interested in the proposition was in this city yesterday ahead of the line from Waynesboro to the sanitarium. This is his story:

"He is one of a new syndicate that the Northern line (Hagerstown to Chambersburg) is to be changed to run from Hagerstown to Laitersburg to Waynesboro.

"It is the desire of the Hagerstown Trolley Co. to get to Gettysburg. This is the reason for the new line. Representatives through Laitersburg to Waynesboro have been working to discover her identity by following the same course. Now they have found it would be more interesting to know her, so Gettysburg it is to be, a few miles from the sanitarium to Caledonia and from there to Gettysburg is only a dozen miles. A right of way has been secured over private property to the battlefield city and every town and village along the line from Hagerstown to Gettysburg could be benefited."

FOR FLOOD SUFFERERS

College Church Gives Liberal Offering to Aid Sufferers.

A special collection was taken at the College Lutheran church on Sunday amounted to $25.88. The money will be forwarded to the Board of Relief of Church Extension which has taken charge of the matter of relief for the flood and helping the Lutheran people to receive their fare, and for this purpose is raising funds for the Lutheran churches at Yazoo, Nebraska, and Pittsburgh, Pa., and also for the St. Garland, Dayton, Ohio, was twelve feet deep in water, and the roof of the First church, that city, have lost their steeples. The Second Sernad and Trinity churches of Dayton all were in the flooded district.

MRS. JOHN L. HILL

Mrs. Sarah Smith Hill, widow of the late Dr. John Lawrence Hill, died at nine o'clock Friday evening at her home on Carlisle street, aged 87 years, 9 months and 27 days.

Mrs. Hill was born in Gettysburg, June 8, 1815, the daughter of William and Catherine Smith, Gettysburg pioneers. Her entire life was spent at her early home and, after marriage to Dr. Hill, in Gettysburg. She leaves three sons and two daughters, John L. Hill, Mrs. Edward Wible, Mrs. Wm. Culp and Miss Mary Louisa Hill, all living in Gettysburg, and Mrs. L. A. Hoke, Carmichaels, Green County. She also leaves a brother, Samuel Buchtenkirch Witherow, of Washington, D. C.

FUNERAL

Will Begin April 22 and Continue Until April 29

The feast of the passover begins Tuesday, April 22, and the Jews in Gettysburg and in all parts of the world will observe it. April 22 will be the first day of the passover. The feast. Until April 29 the celebration will continue, and there will be a number of social functions during the week.

The feast of the passover is celebrated to impress upon the minds of the coming generations God's mercy and kindness to the Jews when the angel of death passed over the houses of the Jews in Egypt without execution of the 1st of the first born.

The keeping of this feast has been observed religiously and strictly by the Jews for more than 3,000 years.

Mrs. Edgar A. Crouse has returned to her home on Broadway after a visit of long duration to Littlestown.

Father Boyle assisted in the observance of Forty Hours' Devotion at Wyndmere on Sunday.

The Band of Hope entertainment which was to be held at Brua Chapel Friday evening April 11th has been postponed to Friday evening April 18th.

THE SMART GIRL ON THE TRAIN

A Amateur Detective Makes a Poor Diagnosis.

By F. A. MITCHEL

Mr. Comden, Betty Archbald, is sent her kindred. As I was about to leave at the 5:30 train a note was sent me and her return by the sea she sent the following message:

"We will be a minute at 5:15. Some boy."

I knew no more who Vic was than the contents of a illustrated newspaper, but I thought it was a girl. Who and trust to luck? That was all I could do, and that I did.

There was the same rush to get down to the train when I arrived as of the week at trains going to weekend parties. There was a dense throng ahead of me at the ticket office, among them a pretty girl to whom the agent gave a ticket to Massaquoa, which was my station. Of course I took one of her and bored she might turn out to be Vic, but there was only the person of her destination. I wished about her, but she answered to the train story at, observing every one who seemed to be looking for a friend. If I could see a sure possessor of sightless, who would be about the age of twenty and long, and a man with a dog.

Then I thought of I entered a car, and there sat the girl with the dog. Evidently she had come on board and after looking at me for a moment she turned her head. I stepped her on the seat was a suit case, which I took to be hers, and I sat down and fell it. She must be Vic. Instead of snow-bling her and asking her if she was Vic, which I was a little hesitant to go into the information on the determination, I provided to make her discover her identity by following the same course. Now I thought it would be more interesting to know her, so Gwenfahn fun to take her to my house. I went to Gwenfahn and gave my private information, then tell her to go to the house. Shortly I had, after all, been entitled to do all that I had promised of her. Belong by but, I said to her.

"Miss Vic, but I think we are got into to the same station, and, arrived, we will be met by a conveyance to take us home."

"Vic!" she replied, with a smile.

"You are going to Massaquoa, I believe?"

"I am."

"Could you will be the guest of my cousin?"

I took up the suit case on the floor, and I sat down beside her.

"Are you Miss Vic?"

"I have thought that it would be entertaining to keep up the train story and helping the Lutheran people to receive their fare, and for this purpose is raising funds for the Lutheran churches at Yazoo, Nebraska, and Pittsburgh, Pa., and also for the St. Garland, Dayton, Ohio, was twelve feet deep in water, and the roof of the First church, that city, have lost their steeples. The Second Sernad and Trinity churches of Dayton all were in the flooded district.

MRS. JOHN L. HILL

Mrs. Sarah Smith Hill, widow of the late Dr. John Lawrence Hill, died at nine o'clock Friday evening at her home on Carlisle street, aged 87 years, 9 months and 27 days.

Mrs. Hill was born in Gettysburg, June 8, 1815, the daughter of William and Catherine Smith, Gettysburg pioneers. Her entire life was spent at her early home and, after marriage to Dr. Hill, in Gettysburg. She leaves three sons and two daughters, John L. Hill, Mrs. Edward Wible, Mrs. Wm. Culp and Miss Mary Louisa Hill, all living in Gettysburg, and Mrs. L. A. Hoke, Carmichaels, Green County. She also leaves a brother, Samuel Buchtenkirch Witherow, of Washington, D. C.

FUNERAL

Will Begin April 22 and Continue Until April 29

The feast of the passover begins Tuesday, April 22, and the Jews in Gettysburg and in all parts of the world will observe it. April 22 will be the first day of the passover. The feast. Until April 29 the celebration will continue, and there will be a number of social functions during the week.

The feast of the passover is celebrated to impress upon the minds of the coming generations God's mercy and kindness to the Jews when the angel of death passed over the houses of the Jews in Egypt without execution of the 1st of the first born.

The keeping of this feast has been observed religiously and strictly by the Jews for more than 3,000 years.

Mrs. Edgar A. Crouse has returned to her home on Broadway after a visit of long duration to Littlestown.

Father Boyle assisted in the observance of Forty Hours' Devotion at Wyndmere on Sunday.

The Band of Hope entertainment which was to be held at Brua Chapel Friday evening April 11th has been postponed to Friday evening April 18th.

A SEA MONSTER

By F. A. MITCHEL

Three-quarters of a century ago, when pluck had to do with vitality, it had not become extinct. All ships at that time were active, and plucky men were usually iron, low, narrow vessels, with rakish masts, and they were manned and often be discerned by the matchless vessels they sprang upon.

One misty morning a bluey pirate craft lying at anchor near the coast of Japan whom sounds were heard in the misty morning and the cry of men. Then came a centuries voice, "All hands forward to raise anchor!" The men knew that voice well enough, for they did not understand English, but they followed the commanding shout would indicate the nature of the halyard vessel, which they could not see for the fog. Presently they heard a scouting that two anchors were down and a stirring of waters as if a white was heading them with the last smoke, mingled with the mist, floated toward them.

The pirates wondered at all this, and the fog continued to thicken, each hearing the scouting and the lashing of the waters, without seeing what caused some sea monster which, like the drag one of us counted five and twenty men on the pirate captain, bearing the familiar sound of a white. Presently he knew that a ship was over him, and if she was a ship of considerable size he intended to make a prize of her. So he ordered his men to board her, and they were ready to give chase the moment the fog lifted.

But the fog was in no hurry to lift. Nevertheless, the pirates were sure that ever she was, continued to moor and to lash the waters, the fog still shrouding the pirate, but willing to let her go without a better knowledge of her character. Decided by this time that there was no browse a boat was lowered, a brave man was put in charge of the ship, and she was pulled along in the direction of the monster which was lashing the waters with her tail, with which she seemed to be threshing herself.

Presently the fog thinned, and the pirates could discern a dim outline of them vanishing among.

"Why's a monster of a swan!" exclaimed one. "She's paddling with her feet. Just take the boat back to the ship."

"Whoever heard of a swan breathing fire?" remarked another. "Pull ahead."

"Or spin whing ching, chug, chug, chug," said the engineer.

By this time there was some wind, which blew the fog away, but the pirates did not render the form of the monster clearer, for the smoke was now of such a character that its new ordered sails were not visible, and the pirates were surrounded in appearance by great masses of water which rose from the depths and fell back with her feet was stronger than her snorting nostrils, and the pirates, who carried crew protested so strongly against putting out into the fog that the captain was shitted to drop back to a safer position.

"Suppose she should turn and blow us to an? exclaimed one of the pirates, turn us to ashes?"

"Or if she should come beside us and blow one of her wings over us she would send us to the bottom," said another.

At this moment the smoke from the monster abated, and the pirates could see plainly. Most of the crew fell on their faces, and the others, unwilling to be outgraded, let down the sails. The captain was the only one who remained on his own feminine indicated fear. The monster was the monster's crew, her elongation assisted by the pirates still at last they lost her altogether.

The fog now began to thicken with the pirate captain served a double dose of rum to the crew, assuring them that he had heard voices and the turning of the waters, and that he knew that a quick lose terrible than danger near by. The crew were encouraged by the rum, but the sea grittle was in reality a ship, and there on the starboard quarter was the ship. The pirates were now in a position of carrying sails to give chase, and a few hours later they didn't look like a ship any of them had ever seen. Her hull was red, and her spar rigging was white. Her sails were black, and it appeared to the pirates at once that she was manned by devils. Her speed was because they were under water and moving on a course which would take her directly across the pirate's bow. The pirate captain put on all sail in order to cross at all and stand to leeward.

The order was obeyed by the crew, but the ship was not to be left out, and it headed as if she would be an overhaul. The pirates suddenly found that the sun's reflection from the monster's decks was that changed the direction. The pirate crew looked on with horror.

"There's no one at the helm!" exclaimed another.

Each right where that belly was supposed to be, there burst a glare that was more vivid than the sun's reflection, as he clod or his gods and to let the fire pandemonium of hell loose. But repeats seized the filler to keep his ship on the course, and the monster, apparently in fight flame himself and wrapped some his with the smoke. But the pirates were not to be deceived by her speed nor a what developed, and he had the monster to see her and was awkward.

The monster was the first ship driven by steam in the estimation of the pirates.

BURN MEANT WELL.

He Was Only Living Up to the Rules of the Order.

Under the second empire brave were so rampant that a sort of society evil was formed to fight them under the name of the "Order of the Cudgel." It was a mutual aid society, every member of which bound himself, even to the rescue of any other in the circumstance of a buttonboring bore. The signal of distress was given by noiselessly scratching the side of one's nose, and a challenge on account of a slight received to lamrouse and deliver his friend from danger.

The society was so useful and so popular—true humanity is always that—that it flourished exceedingly for a time, and had its full list of members and subscriptions. Among its members was the veteran Colonel Bridau, Balzac's Burn, who, however, was rather close in the use of his fists, as is shown in the following story:

One day in passing the Gymnase I saw two men talking. I knew one of them slightly. He was a big, fat, unbeseemon lo ot core ourobed his neighbor.

"I, of course, thought, he was a swordsman. I felt that I should have fought to deliver, so approached and, not knowing what to say, cried out, 'My dear X., I am delighted to meet you. I have a few important pieces news to tell you. Allow me? turning to the other gentleman, I politely added this gentleman. I took my constable and, bowing, begged him to follow me, saying at all to tell you. I only wanted to get rid of you. Then I said, 'Come now from what? 'Why, from the bore.' 'What bore?' 'Why, the one you were talking to, naturally.' 'But he is my friend.'

Poor Bizan had changed upon some one who was not a member of the society and who had merely committed the same indiscretion as himself, to which may happen to any man.—Paris Amateur.

A Remington Story.

On Thursday of last week a number of years ago the late Frederic Remington was in London and he met Dick Whittington, who was announced to his friends that he intended to "run" immediately away from mustangs and Indians." As a tribute to the great artist the London residents in London joined in arrangements for a farewell banquet to Remington, of course, to be the guest of honor. The night before the dinner was told to spare no expense in obtaining the choicest delicacies, wines, potatoes and other trimmings for the banquet to Remington.

Not a bitch occurred to cast the remotest reflection on the arrangements to turn up. While London was rushed to the limit in the matter of unusual eats, the guests politely waited, waited until their stomachs rumbled and their mouths watered for the luscious tuckin that was to be served. But it was long since decoralled, one of the waiters approached the host, bowed and with west, stone at Earl's court. Bowing, he said to the host:

"Do not disturb him," ordered Colonel Cody. "He's evidently accustomed to nothing but cheese from these Indians. He'd probably prefer it to oysters. His name is Ing."—Philadelphia North American.

Safety Razor.

If you count a man by razors and cowdrop dors in a complete year, you will find that the dog has outdone more often.—Life.

No man is wise at all times.—Flegg the Elder

Medical advertising

Better than Spanking

Speaking will cut sure children of wetting the bed, because it is not a habit but a dangerous disease. The G. H. Dorr Co., Dept. 1564, Chicago, Ill., have discovered a strictly harmless remedy for this distressing disease and to make known its merits they will send a 50 cent package securely wrapped and prepaid Absolutely Free to any mother who has a Sick Child.

Many Nest Health Pamphlet Included. Don't punish your child for this weakness. Write them and let them try this remedy at once. Many from Iowa find Nebraska people have had wonderful success. Write today.

Advertisement.

ADAMS COUNTY NEWS
PUBLISHED SATURDAYS
N. W. Corner Centre Square, Gettysburg.
Times and News Publishing Company
W. Lavere Hafer,
Secty and Treas.
Philip R. Bikle,
President and Editor.
Subscription $1 per year, if paid in advance.
The date to which your subscription is paid, is on the pink address label on your paper.
If the date is not changed within two weeks after you send money, please let us know.
The Adams County News will be pleased to receive news letters, if they are signed by the party who writes them. We have both telephones and ask that our friends telephone the news whenever possible.
Entered as second-class matter December 13, 1915, at the post office at Gettysburg, Pa., under the act of March 3, 1879.

TO OUR READERS

The Adams County News takes absolutely no part in politics, being neutral on all such matters. Anything that appears in our general news columns, concerning slates or nominations for office, is put there for the benefit of our readers, and in which gives the same news to Republican, Democratic, Prohibition, Socialist papers and which is strictly non-partisan.

Our advertising columns are open to all candidates and all parties.

QUILTING PARTY

Mrs. Ketterman Entertains Friends at a Pleasant Quilting Party.

Mrs. John Ketterman, Sr., had a very pleasant quilting party at her home on Wednesday, last Wednesday. Those present were: Mrs. Dill Henry, Mrs. Daniel Sheely, Mrs. John Noble, Mrs. Ernest Carbaugh, Mrs. Jesse Kuhn, Mrs.Edward Geyer, Mrs. Harry Danner, Mrs. Calvin Lady, Mrs. Susan Mickley, Mrs. Curtis Bowers, Mrs. John Ketterman, Jr., Mrs. Milton Hartman, Mrs. William Bittinger, Miss Ivy Rose Kline, Mrs. George Ketterman, Miss Anna Diehl, Miss Sallie Miller, Miss Maud Ketterman, Miss Sallie Sharrer, Miss Georgie Snyder.

109th MEETING

Fruit Growers to Discuss School Problems and Other Matters.

The 109th regular meeting of the Fruit Growers' Association of Adams County will be held in Gettysburg, Hall, Bendersville, Saturday evening, April 12th, at 7:30 C. Arthur Gricst, who was appointed by the last meeting to secure information in regard to the details of how to operating a certificated or consolidated rural school, will report at the meeting.The spraying of peaches, plums and cherries for brown rot and curculio will be discussed by H. C. Brechet, W. W. Boyer, W. S. Adams and R. M. Elden.

ANOTHER IDEA

Wants Lincoln Road From Coast to Coast, Built Still.

A Lincoln memorial highway from Boston to San Francisco was proposed to a bill introduced Thursday by Representative Taylor, of Colorado. It would run through New York, Washington, Springfield, Ill., and Denver, and be controlled by a highway commission composed of the Governors of all States in the Union. Two thirds of the cost would be paid by the States through which it would pass, and one-third by the Federal Government.

NO LONGER TICKLES

Says Gettysburg Does not Enjoy Hearing Trolley Rumors.

Says the Waynesboro Herald: "It would seem, from a statement of Gettysburg papers, that the mention of the word trolley touches a tender spot with that town. They do not longer intend to be kidded. The trolley joke which might have been a good one in its day has ceased to tickle. Gettysburg, however, is about to look for the joker whenever 'paper' trolley lines, or live ones, are projected, as it is seems that for some reason or another all lines have thus far fallen short of reaching the Adams county seat."

MILLER—ARMOLD

Mr. Miller of Braddock, Weds Miss Armold of Biglerville.

At the Lutheran parsonage in Arendtsville on Saturday, Rev. D. T. Kosar married Reuben Miller,of Braddock, and Miss Sallie Armold, of Biglerville, daughter of William Armold, of Franklin township. They will reside in Braddock.

Donald P. McPherson has returned home after spending several days in Lemoyne.

Rev. George L. Kieffer is spending several days in and about Gettysburg on matters connected with the summer Chautauqua.

Letters of Interesting News From Adams County Towns

Personals and Items of News Interest from Various Towns in the County. What the People in the Different Sections are Doing. Entertaining Visitors. Services in the County Churches

LITTLESTOWN

Littlestown—Mr. and Mrs. William L. Comer and two children, of Frederick, spent Monday with the former's mother, Mrs. M. E. Comer, and assisted her in waiting upon those who called while she held to E. O. Crouse, into a half of Mrs. Lydia Sheely's property.

Mr. and Mrs. John Bentzel returned to their home, Tuesday evening, after having spent the past eight weeks with the family of their daughter, Mrs. Wilbur Lehr, at Thurmont, Md. Their son-in-law, Mr. Lehr, who has been ill since Christmas, is slowly improving and now able to be up and around the house.

Luther Little, a native of this town, with his family, moved last week from Baltimore to the John Mehrley place, in Germany township, which he recently purchased.

Mr. and Mrs. Robert Zimmerman and daughter, Frances,and Miss Mary Crouse, of Taneytown, were guests in the home of their parents, Mr. and Mrs. J. Emory Crouse.

Miss Lucile Hesse, of this place, who was taken to the York Hospital, last week suffering with broken wrists and a badly bruised body, the result of a fall, is getting along as well as was be expected.

We are pleased to note that Rev. Dr. Beta has received word from the bedside of his son, Carl, who is a patient in the General Hospital, that he's getting well.he is gradually improving.

The next number of the Littlestown Lecture Course will be by "The Fellowship Players" on Monday, the Monday evening,April 7th. This is the extra number whereby which he Boosts Male Quartet.

HARNEY

Harney—Edward Copenhaver spent Sunday visiting in Mt. Joy.

A. C. Davis spent Sunday at New Oxford.

Mrs. Mabel Harner and daughter spent Saturday evening with Mrs. H. J. Sanders.

Rev. B. J. Lauzon, pastor of St. Joseph's church, Littlestown, has been appointed pastor of St. Joseph's church, Harney, made a visit there to a few members at Harney on Sunday.

Charles V. Eckenrode made a business trip to Westminster recently.

John D. Baker, Mrs. Elizabeth and James Clingan, of Taneytown, were guests of Mrs. Mary Clingan, Sunday.

Mr. and Mrs. Samuel Staley visited Mr. and Mrs. Paul Harner near St. James on Sunday.

Mr. and Mrs. Charles Strickhouser spent Sunday with Mr. and Mrs. Calvin Boyd, of Taneytown.

Mrs. H. A. Heck and daughter, Luella, spent Monday with Mrs. Snyder's parents, Mr. and Mrs. Silas Hoffman, near Two Taverns.

Mrs. H. A. Heck spent a few days last week with Mrs. Samuel Wilhide, Trostel of Two Taverns.

Mrs. Dora Belling is spending a few days with her daughter, Mrs. Annie Patterson, of Mt. Joy township.

Mrs. Ella Hoffman Street spent Wednesday evening with Dr. and Mrs. Heck.

Mrs.Keeper is spending a few weeks with her daughter, Mrs. Jacob Sentz, of near Harney.

HAMMERS' HALL

Hammers' Hall—Mrs. Wilson Lady, of Gettysburg, has opened a millinery and dress making establishment here.

We have examined under a magnifying glass the Gettysburg papers and in thirty there were small peaches; in Hanover there were only seven as we think.Out of fifty early cherries, and two dozen of sour cherries, we failed to find one dangerous specimen. We have 155 sour cherry trees now in bearing condition.

The spring love feast will take place at Pfeffer's church, Saturday evening. Sunday School was organized at Pfeffer's church, Saturday, April 6th. Rev. E. E. Leatherman, the elected superintendent; Harry Weaver,assistant; Miss Anna Eagner, secretary; Lamon Weaver, assistant; H. V. Kepner, treasurer.

UNCLAIMED LETTERS

Mail Awaiting Call at the Gettysburg Post Office.

Following is a list of unclaimed letters in the Gettysburg postoffice.

Miss Elna Bishop, Mr. William Eired, Mrs. M. E. Nay, Miss Blanche Nay.

Parties calling for the above will please state that they were advertised.

C. Wm. Bosler, postmaster.

ARENDTSVILLE

Arendtsville—Harry N. Trostel has the mechanics at work adding another two-story building to the rear of his house.

Those who moved from the county to our town last week were, John Jacobs, William Lady, Milton Jacobs, Harry Funk, and Noah Hoffman.

The crowd at Mr. Besmer's Sitting Saturday evening, numbered one of a small public nature. About sixty persons partook of his big Sitting dinner. George Beck, Sr., also had quite a large lot of invited friends at his Sitting dinner.

Professor Roy D. Krouse, who taught the High School in this place last winter has gone to Shippensburg where he will teach in the Normal School.

Mrs. Laura Petlis spent several days in Philadelphia last week.

Mr. and Mrs. Ira Hoffman and their two children, of Hillsburg, are visiting in the home of the parents, Mr. and Mrs. H. W. Trostel in this place.

Mrs. Wilbur Hoffman and wife and two children, of R. R. 2, Gettysburg, spent several days here in the home of Mrs. T. Rose Orr, Mrs. Hoffman's mother.

Mrs. Harry Lower was a visitor among friends in Harrisburg last Friday.

Last Sunday we had unusually cold blustry weather for April, with frequent chilling showers of rain.

Mr. and Mrs. George Beck, Sr. are both confined to the house with illness.

McSHERRYSTOWN

McSherrystown—Miss Alice Groft, visited friends in Littlestown on Sunday.

Mrs. Falls Staub and Mrs. C. Lawrence, visited friends in Littlestown, on New Oxford on Sunday.

Mrs. Charles Gowdy, of Littlestown, spent Monday with friends and relatives in town.

Mrs. Ella Ott is on a three weeks' business trip to New York City, Wesley Pennsylvania and Ohio.

Anthony Fowler, who has been in a very critical condition at the Union Hotel, is slightly improved.

Henry Martin, the veteran horseman, who was struck by a heavy motor wreck and suffered severe bruises on the right temple and left hip, is improving.

Robert Groft, of Irishtown, who underwent an operation at the York hospital five weeks ago, returned to York Monday to take a final treatment and moved. He is entirely cured.

There will be a sale at the Paul Lutheran church on Thursday, Friday and Saturday evenings of valuable articles donated by Mrs. Annie Fox, C. W. Baker. Holy communion will be administered Sunday morning, April 14th.

A "set-out" was given at the home of Mr. and Mrs. Joseph Pfeffer, at Conewago, Monday evening, to employees of the Hanover and McSherrystown Street Railway. A very pleasant time was spent.

NEW CHESTER

New Chester—Rev. W. A. Korn, and Mr. and Mrs. Ira Bream, of New Oxford; Mr. and Mrs. Milton Kaufman, of Mount Rose Jog, spent Sunday with Luther Potterff and family.

Mr. and Mrs. Frank Deatrick, of near New Oxford, spent Sunday with Jacob Trimmer and family.

John Wolf, of near East Berlin, spent Sunday with Mr. and Mrs. Jesse Mickley and family.

Mr. Bream and family, of near New Oxford,spent Sunday with David Cooley and family.

Mr. and Mrs. Harks Bream, of near York Springs, spent Sunday with Mr. and Mrs. Jacob Powell.

Raymond Shenk, of Selins Grove, Pa., visited over Sunday with his uncle, his parents, Mr. and Mrs. William Shenk.

Mrs. Zach Ford and children, of Hunterstown, spent Sunday with her mother, Mrs. Charlotte Mickley.

Robert Weaver and family, of near Hunterstown, spent Sunday with C. J. Trimmer and family. Miss Ivy Wagner, of near Rose Jog, spent Sunday in the same home.

Mr. and Mrs. Charles Fleming, and son Edward, of Rose Jog, and Mrs. Walter Gothenour, of York, spent Sunday with L. J. Weaver and wife.

Mr. and Mrs. Frank Creager, of Hanover, spent Sunday with his mother, Mrs. Georgia Creager.

Horace M. Stewart has been appointed quartermaster on the steamer, "New Orleans" of the Merchants and Miners Transportation Company.

YORK SPRINGS

York Springs—Rev. D. W. Trostle, and family left for Millville, near Bloomsburg, Columbia county, where he has accepted the pastorate of the Evangelical Lutheran church after a pastorate of six years over the Hilleburg, Barrens, Franklin and Franklintown churches.

Glenn Gardner was in Gettysburg on Wednesday night of last week to see "Freckles". Thursday morning Glenn decided to take Mary to York Springs and walked the fourteen miles in about three hours.

Albert L. Bowers, and George S. Bowers, of Linglestown, were York Springs visitors on Saturday.

G. J. Wolf and Henry A. Meels are both suffering considerable pain from burned hands contracted in using spraying material.

Mr. and Mrs. E. A. Kuhn and son, Parker, and Mrs. George Whitcomb, of Bendersville, motored to Hanover on Sunday and were the guests of H. S. Bair and wife. Mrs. Bair's home, at York, were also guests at the Yeats home.

J. B. Trostle and wife have moved to Harrisburg where he has accepted a position with the Penn Rail road Coal Company of that city.

Miss Ruth Bowers, who is attending Conservatory for Pittsfield, Massachusetts, has been selected to catch for the base ball team of the city.

Mr. and Mrs. Blaine Beamer celebrated their fifth wedding anniversary on Sunday. A spread of eatables was served and one of presents they received from a friend on Sunday evening.

Capt. D. M. Stewart and N. D. Sterry were at Gettysburg on Tuesday.

Mrs. William Meckley, of Harrisburg, is the guest of Mrs. C. G. Bream.

Rev. Luther McGarvey has been appointed pastor of the York Springs Methodist Episcopal charge for the coming year.

William C. VanScoyoc is attending the meeting of the Carlisle Presbytery in that city. He is a member of the delegate from the York Springs Presbyterian church.

BRYTANNIA

Brysania—N. R. Beamer moved his family from Mt. Pleasant to the house he purchased from Frank Bowman, on the road to Pearl street. His son, Ralph and wife, will do the farming with the assistance of Harry Bowman.

Harry Punt, Jr., moved his shingle mill from Mt. Pleasant to William Noel's above Wenkeville.

Mrs. Ella Bream and sister, Bertha, visited at the home of R. W. Taylor, recently.

Mrs. G. W. Hoke and daughter,Mrs. Clayton Shoop,and Miss Alda B. Hoke spent Thursday afternoon at the home of S. J. Taylor.

Mrs. Grace Thomas visited Mrs. Ralph Beamer on Monday afternoon.

Mrs. Orie Hockenbiker and Mrs. L. Ann Orr spent the day at the home of D. Taylor is somewhat better.

Mr. Wilbur Beamer and Floyd Slaybaugh have gone to Shippensburg to attend the Shippensburg Normal School.

D. Taylor, wife and son Edward, of Bendersville, spent Sunday with S. J. Taylor and family.

Mrs. Ella Beamer and Mrs. S. J. Taylor spent an afternoon with Mr. and Mrs. Wilbur Beamer recently.

ABBOTTSTOWN

Abbottstown—Harry Wrights and Mrs. Ida Hoover, were the guests of Charles Albert and family over Sunday.

Mrs. Lillian Stambaugh and daughter, Lena, were visitors at Spring Grove, Sunday.

Prof. B. D. Krouse, Arendtsville, was a visitor to our town on Friday.

Jacob Miller started Monday to erect a new dwelling on his farm in Menons are at work on the foundation.

Eleven Boy Scouts from Lancaster are here on a hiking journey passing through here Wednesday.

Clayton Miller, wife and family, Hampton, were Sunday guests of Harry Paul Alwine, Mrs. Mollie Thomas, Hanover, Route Four, wife and family, Berlin Junction, were visitors to our town Sunday.

Josiah, a young son of Mr. and Mrs. John W. Crim, was operated upon Sunday for an abscess of the lung. The operation was performed by Dr. Hale Hanover, and Dr. W. F. Hollinger. The operation was a success.

H. O. Myers and wife, of Lancaster, were the guests of J. M. Nickey and wife Sunday.

EAST BERLIN

East Berlin—Sheriff Thompson and two deputies were in town last Thursday and assisted Jacob Emig to fix. Mr. Emig occupied the dwelling house adjoining Red Horse hall and liked the place so well that he refused to vacate, hence the service of the sheriff was required. Mr. Emig and family have moved to a home near Hunterstown, York county.

J. Frank Jacobs, the noted sheep shearer, left for Bliss, Idaho, Monday evening to resume his work at the Painter shearing plant. He spent the winter with his parents Burgess and Mrs. H. B. Jacobs.

Lester Glover, of this place, who taught the Poplar Springs school the past term, left for Millersville Monday evening.

Mr. and Mrs. H. G. Myers, of Lancaster, visited the former's parents Mr. and Mrs. Howard Myers, a few days last week.

Mr. and Mrs. George Julius Sunday-ed with Mr. and Mrs. Samuel Jacobs.

George Butt has accepted a position with the Gettysburg Knitting Mills Company and left for the county seat town Monday morning.

Michael Bohn, of York, attended the communion services in Zwingli Reformed church on Sunday morning.

Mr. and Mrs. Lynn Noll, of Harrisburg, were the guests of Mrs. Noll's parents and family over Sunday.

Mrs. Harry Hollinger, of Abbottstown, is spending the week with Mrs.L. U. Gleffetter and other friends in town.

BONNEAUVILLE

Bonneauville—Cleveland Burkholder and family motored to Hanover Sunday and Sunday with friends in this place.

Miss Mary Golden, of Gettysburg, spent Sunday at her home here.

Mrs. Ezra Fisher, Hanover, has returned to spend the summer at his home in this place.

David Hoffman, wife and daughter, Blanche, of Gettysburg, spent Sunday at the home of Mrs. Hoffman's parents.

Thomas Adams and wife, of York, and Conrad Hoffman and wife, of Hanover, spent Sunday at the home of J. Calvin Hoffman and wife.

Guy Staub and Mrs. Vincent Staub, of New Oxford, spent Saturday with Fabius Staub and family.

Jacob Staub and wife, and William Bentzel and wife, of Gettysburg, were visitors at the home of John Stuszer, Sunday evening.

Landis Swope and wife transacted business in Hanover on Saturday.

Clyde Bitt and family spent Sunday at the home of Mrs. Noel.

R. L. Golden transacted business in Gettysburg on Monday.

WHITE HALL

White Hall—Jones Dutters had his sale on Wednesday and it was a fair day for the carpenters now.

Mrs. Rebecca Bream and Melvin Slingluff made a business trip to Hanover one day this week.

Mrs. Lizzie Bream and Stella Sentz visited the Littlestown High School on Wednesday.

Miss Nora Roser is on the sick list.

The Reformed congregation of St. Luke's church will hold their communion on Sunday morning. The White Hall school closed on Monday.

GROVE—WEAVER

John H. Grove, Littlestown, and Mrs. Lucinda A. Weaver, widow of Samuel Weaver, late of Straban township, Adams county, were married Sunday evening, April 6th, at 7:30, in St. Paul's rectory, by Rev. Luther Baucher. They were attended by Mr. and Mrs. Harry Grove, of the Littlestown. After the ceremony a reception was held at the home of the bride, when congratulations were extended by relatives and friends. Mr. and Mrs. Grove will reside in their newly-furnished home, McSherrystown.

STOVER—OHLER

Morales Wedding in Mount Lookout Church. Will Reside Here.

Miss Mabel I. Ohler, daughter of Mrs. Mary E. Ohler, was married this afternoon, at George E. Stover, of this place, in St. James Lutheran church by Rev. J. B. Baker. They left an eleven o'clock for a wedding trip and will make Gettysburg their home. Mr. Stover being a cabinet maker for the Besser Furniture Company.

Rev. Mr.and Mrs. Hoffman,of Silver Run, are guests at the home of Mr. and Mrs. J. W. Garlich on Chambersburg street.

EXPERIENCES IN WESTERN FLOODS

Clotus Deardorff and Rev. D. Frank Garland Tell of Experiences at Dayton. Saw People Escaping on Telephone Wires.

One of the most interesting accounts of the recent flood at Dayton has come in a letter from Clotus Deardorff, son of William Deardorff, of Nunnamaker avenue, who is connected with one of the National Cash Register Company and who witnessed many of the awful scenes during the progress of the high waters. Mr. Deardorff went to the Dayton plant before he heard of the calamity and tells his experiences as follows:

"We watched the people leave their homes by wading in water waist-deep and others by boating. The hell'er more stayed in their houses and we worked until the water came around us to go back. In a half hour it went up at least 6 feet,and we went to another place where they were rescuing families from their homes.

Houses crammed coming down the street, breaking telephone poles and wires, and carrying everything along down stream. I saw people escaping on the telephone wires, waving and shouting for help. With some difficulty I could help them. One man crawled the wires with a line in a bag on his back. One of the girls fell and caught hold of the line handed over her head and hung there only a few minutes telephone to it. I wouldn't have given a cent for her life but she handed it'r back six feet to the pole and crawled to her which she made another attempt and succeeded. Four more were then reached the ground.

"Oh, it was something awful to witness such a scene as that and then the fire crossed the street and the people had to run through burning barrel or drowned.

"On Wednesday I worked on the National Cash Register ambulance and helped to remove the dead and sick of people to the factory and hospital. We rescued all we could that day. Thursday morning I left Dayton and could not be helped.Evening was coming on and I was tired. Oh, I would smell gas swaging somewhere from under the floor and the first night's fire the whole city would have gone up. On Thursday morning it was quieting and the water was nearly freezing to death but the water was falling fast. That morning I joined the National Cash Register police force and was on duty from 8 a. m. to six. On 'of God's blessings in that there are lots of good people in the world. We had to furnish food and clothes for the homeless and it is coming in by tonloads".

A letter has been received from Rev. D. Frank Garland, Littlestown, who is widely known here. He says in part in the letter:

"It was terrible, beyond imagination, my home is in one of the worst flooded sections. We had 10 minutes to get to second floor. Lost all my fine library and a collection made of years—my large accumulation from all countries; also my fine furniture as first floor gone to kindling wood, piano and all. The other Lutheran pastors were also flooded out and saved their libraries. My wife and I were taken in a boat, which we gave to a party on high ground and then waded to the city. The 3rd word we were alive on Thursday.

"Friday, after three days and hours without food, water or light and terrible lightning, in total darkness, we left the basement where we had been with an organization and direction of relief stations in one-block of the city. My son, Charlesis cleaning the house. I'm trying to help feed others and get relief from my own property. Don't care for the rest.

"Sat. 11 J. H. Pettarson is the greatest, noblest, wisest and most liberal citizen in Dayton. He started the organization, his marvelous generosity and generosity, we would be today in an awful plight."

Mrs. E. D. Hafner, of Hanover street, is spending a few days in Hagerstown, visiting her sister, Mrs. Harry C. Zeigler.

The Alpha Tau Omega fraternity of college entertained at a dance in their house on North Washington street Friday evening.

SUNDAY SCHOOL WORKERS MEET

Adopt Standards for the Coming Year. Decide on Dates for Convention. Committees Appointed and Other Business.

The officers of the Adams County Sabbath School Association met Thursday afternoon at the Pixton House, and transacted business of importance.

It was decided to hold the annual county convention at Biglerville on August 31st and 32d. The following committees was appointed to prepare the program for the convention. E. F. Miller, Rev. Mr. Bucher and Rev. C. F. Fitto.

The Sunday School Year Book published by this association for the past two years has been found to be very helpful in the work and will be published again this year by the following committee: H. E. Bair, Lilly Dougherty, G. H. Knouse, L. M. Allen and Miss Hilma Bream.

The Third District superintendent, Mr. Winrode, reported a series of conventions now arranged for, to be held in different parts of the district, to discuss the various phases of the Sunday School work. The Second District convened, Mr. Bair reported plans for work in his district, and a convention in the near future. Several of the districts are planning tours throughout the district, visiting each school, and presenting the various phases of organized Sunday School work.

Miss Myrtle Wathins, Biglerville, was elected superintendent of the Secondary Division Department in place of Miss Bass Raffensperger, resigned.

One of the lines of work taken up by the State Association this year is 100,000 accessions to the churches through the Sunday Schools. In approximately that number to the counties, Adams County's quota is 1375. All the Sunday Schools in the county are to take up this work of evangelization in a systematic way and Pastors are requested to report from time to time throughout the year to the county officers the number of accessions to their churches, so that this can be reported to the state at the proper time.

Three new departments of work have been taken up recently by the county organization: temperance work, under the supervision of Mr. Arthur Grist; missionary work by Miss Nettie Swarts and the Secondary Division work which is the organization of the boys and girls in the "teen" age. Information in regard to any of these lines of work may be had by writing to the respective department superintendents.

Three years ago Adams County attained the highest standard in Sunday School work set by the State Association and "got that position for the three years, and as they adapted the Advanced Standard for the county, which has been prepared by the State Association. Following is the New Advanced Standard:

County completely organized by districts, annual conventions in each district and county, statistics gathered annually and sent to the state office, pledge made to the state association and paid, county represented at state convention, 75 per cent. of schools with credits rolls, 40 per cent. of schools with home departments, 25 per cent. of schools with teacher training classes, 50 per cent. of schools with O. A. B. classes, 25 per cent. of schools Front Line.

The following advanced standard for local schools was also adopted:

Schools organized by the year, with duly and home departments, one or more registered Secretary to O. A. B. classes, graded instruction, a qualified Teacher Training class (A class taking at least one examination a year), definite missionary and temperance instruction, definite decisions for Christ urged, pledge made and paid for county work, statistics sent to county or district secretary when called for, and representation at County or District Conventions, monthly workers' meetings. (10 months). This is not to take the place of the Front Line Standard, but is to be an incentive for additional activity in the schools and all superintendents are urged to bring their schools up to this standard if possible.

The officers of Adams County Sabbath School Association are: president, E. F. Miller, Gettysburg; vice presidents, Rev. F. E. Taylor, Gettysburg, Charles Bile, Orrtanna, H. W. Swartz, Littlestown, A. B. Trimmer, East Berlin, M. L. Power, Bermudian, Cecil Stover, Arendtsville; corresponding secretary, Lilly Dougherty, Gettysburg; recording secretary, Miss Rhea March, Aibottstown; treasurer, I. C. Bucher, Bendersville; elementary superintendents, H. F. Stambaugh, Abbottstown; secondary division superintendent, Miss Myrtle Watkins, Biglerville; O. A. B. class superintendent,

JOHN LINN IS TAKEN BY DEATH

Well Known Miller at Orrtanna Dies at His Home. Mrs. George Johns Died at her Residence on Steinwehr Avenue.

JOHN M. LINN

John Mechon Meridth Linn died at 4:30 a. m. Friday at his home after a half year of Orrtanna, from acute tuberculosis aged 62 years.

Mr. Linn was one of the best known business men of the western end of the county. He sold all his life near Orrtanna and for many years followed the occupation of farming. For the past twelve years he has been in the milling business as a member of the firm of Linn & Staggers.

He leaves one brother, Joseph Linn, Lafayette, Indiana; and ten children, William Linn, of Fairfield; Mrs. Herbert Cover, of Covington, Virginia; Miss Nina Linn, of Barber, New York; Guy, Harry, John, Nell, Stella, Margaret and Mary Linn, all living at home.

Funeral services at the house Sunday morning at 10 o'clock. Interment in Evergreen Cemetery.

MRS. GEORGE JOHNS

Mrs. Johns, wife of George John, died at her home on Steinwehr avenue at one o'clock Friday afternoon aged 71 years, 6 months and 23 days.

She leaves her husband, two sons and a daughter, William H. Johns and Mrs. Edgar R. Howard, of Gettysburg; Charles K. Johns, of Philadelphia. Six grandchildren also survive.

Funeral Monday, April 14, from her late home at 10:30 a. m., Rev. C. R. Baker, officiating. Interment in Evergreen Cemetery.

MISS MARGARET MICKLEY

Miss Margaret Catherine Mickley, daughter of James A. Mickley, of Hamiltonban township, died on Wednesday from tuberculosis aged 33 years.

She leaves her father, two brothers, Oliver Mickley, of Hanover, Hamiltonban township, and several sisters. Funeral was held on Sunday afternoon. Interment in the Union cemetery at Fairfield.

SPRINKLING NOTICE

Sprinkling of Town Streets will Commence on May First.

The sprinkling committee will begin the street sprinkling May 1st. Mrs. Stewart collector, will canvass the town and those who desire to have their the sprinkling for the season, please to leave their names at the Burgess's office, May's subscription. All subscriptions must be paid in full before the end of the month for the following month. This rule will be strictly enforced. Sprinkling of the streets which will be expected to continue it for the week ending Saturday November. After the town is canvassed, no new subscribers will be taken on the list. Mrs. Stewart will start canvassing the middle of next week, about the 15th.

BEAT BOARD BILL

Campton Man Accused of that Offense in Hanover. Arrested in Harrisburg.

Henry Bortner, of near Campton, was arrested in Harrisburg Thursday afternoon by police authorities at Harrisburg and taken to Hanover shortly after 6 o'clock, of Hanover, arrived there with a warrant issued by Justice of Wittmer, Esq., on a charge of defrauding one John Biddle, of Hanover, of a board bill.

GETTYSBURG MARKETS

Prices at the following country markets were current until 9 o'clock this morning and are subject to change. Geo. Wolf's Son—Co.

New Egg Mash	2.60
New Ear Corn	.70
New Oats	.35

RETAIL PRICES

Badger Dairy Feed	Per 100 2.60
Coarse Sorting Feed	1.50
Hard Packed Bran	1.50
Cotton Seed Meal	1.60
Gluten Feed	1.60 per ton 58.00
Standard Middlings	1.50
Schumacher Stock Food	1.50
White Middlings	1.60
Red Middlings	1.60
Thoughs Bran	1.50
Rye Chop	1.70
Rolled Oats	2.60
Plaster	4.00 per ton
Cracked Corn	$1.80 per 100 lbs.
	Per bbl.
Flour	6.40
Western Flour	6.40
	Per bu
Wheat	.95
New Ear Corn	.65
Shelled Corn	.70
New Oats	.35
Potatoes	.60

New York Market—Heavy White Cattle and 25 Cents Lower.

J. B. Twining's imported Belgian stallion, Jean du Sirex will be at E. McKegg's stable at Arendtsville, on Monday and Tuesday of each week. —advertisement.

MORGAN ARRANGES FUNERAL

Services on Monday Will Follow Written Instructions of Financier.

New York, April 14.—Arrangements for the funeral of J. Pierpont Morgan following closely instructions written by him, were announced.

The services will be held at 11 o'clock Monday morning in St. George's Episcopal church. Dean Grosvenor will conduct the service, assisted by Bishop William Lawrence, of Massachusetts, and Bishop-coadjutor Courtney, and Rev. Dr. Percy Stickney Grant, of St. George's. Their selection was announced. The choir will render the Hymns chosen by Mr. Morgan will be omitted.

The honorary pallbearers will be George F. Baker, Robert Bacon, Daniel Bacon, Robert W. DeForest, Henry Pomeroy Davison, Dr. Herman Harjes, Robert Bacon, George P. Baker, Jesse Isidor Straus, Horace Havemeyer, Thomas Morton, S. Parsons and Silliss Rost. Those who desire will be given permission to be in the church. Others may be invited by the family and the honorary pallbearers will be the vestry of St. George's church.

Directly after the ceremony the body will be taken to Hartford, Conn., the company the body on a special train by the Morgan family to be placed in the Morgan mausoleum. The services there will be private.

CARMEN GET OFFER TO ARBITRATE STRIKE

Company Wants Service Resumed at Once.

Buffalo, N. Y., April 11.—An early settlement of the strike of the employes of the International Railway company appeared probable when E. O. Cornell, president of the company, announced today that he would accept the offer of Mayor Fuhrmann to act as mediator and would reconsider the matter, providing car service was resumed immediately.

Notwithstanding this move, the additional rioting and general strike of the 42,000 union men in Buffalo in sympathy with the carmen will be considered at a general meeting of the 11th labor congress at A. O. C. meeting, the representatives of the labor unions said, "not the street car men in every way possible."

Samuel Gompers, president of the American Federation of Labor, on the strike situation, Thursday, named the presidents of the car men's association and the Central Federation to confer on the present strike.

A dozen cars were sent out over the Main street route. All were manned by policemen and several special policemen and deputies. One of the cars was met at Glenwood avenue with a shower of bricks. Then it passed a company of the Sixty-fifth regiment fired into the air and the crowd of rioters scattered. A heavy rain kept down the crowds the streets.

MIDDIES ROW INVESTIGATED

Board Thought to Have Recommended Dismissal For Fighting.

Annapolis, Md., April 11.—The report of a board of investigation, which has been sitting in the naval academy in connection with a recent fight between midshipmen of the third and one of the fourth class, has been forwarded through Superintendent Watson to the navy department.

The board, of which Midshipman James C. Cook, of Arkansas, of the fourth class, and Midshipmen Newbold T. Lawrence, of Michigan, a fourth class man, were the recorder, it is understood that a fight followed the hazing of a fourth class man and that at ten treatment which he received from Cook.

Cash Offered Nicholas.

London, April 11.—A dispatch from Rome says that the Duchess of Montenarro has been sounded by the grand duke Nicholas as to her willingness financial compensation to the amount of $1,000,000 for the second son and an additional strip of country in consideration of his giving up his claim to Bratsia.

Four Lead as Boiler Bursts.

Pittsburg, Pa., April 11.—Four men are known to have been killed when the entire boiler house in one of the Jones & Laughlin's steel exploded, scattering death and destruction in all directions. The explosion overcame a score of others who attempted to enter the wrecked building.

GENERAL MARKETS

PHILADELPHIA.—FLOUR dull; winter, $4.60@4.85; city mills family, $5.60@5.75.

WHEAT steady; No. 2 red, $1.01@1.02.

CORN quiet; No. 2 yellow, 80¼@81¼c.

OATS firm; No. 2 white, 40¾@41c.; No. 2 white, 39¾@40c.

BUTTER steady; western creamery, 18@19c.; fancy prints, 20@22c. Dressed creamery, 21@22c.

EGGS firm; fancy, 17c.

POULTRY steady; fowls, 16@17c.

LIVE STOCK MARKETS.

BUFFALO.—Cattle quiet; receipts, 200 cars; prime steers, $6.75@7.00; shipping steers, $6.50@6.75; butchers, $6.40@6.50; heifers, $5.50@6.00; cows, $4.50@5.50; bulls, $5.00@5.50; veal calves, $11.50@12.00.

HOGS lower; prime heavies, $7.50; mixed, $7.50; yorkers, $7.50; pigs, $7.50; roughs, $6.75@7.00; stags, $5.00@5.50.

SENATE TO AMEND THE TARIFF BILL

Changes May be Made in Many Schedules.

Washington, April 11.—The senate's attitude on the President's message and the new tariff bill became fairly well defined after another meeting of the Democratic members of the finance committee.

Briefly the senate committee will make a few changes in the free list, but Robert W. DeForest, Henry Pomeroy Davison, Dr. Herman Harjes, Robert Bacon, George P. Baker, Jesse Isidor Straus, Horace Havemeyer, Thomas Morton S. Parsons and Silliss Rost. Those who desire will be given permission to be in the church. Others may be invited by the family and the honorary pallbearers will be the vestry of St. George's church.

Directly after the ceremony the body will be taken to Hartford, Conn., the company the body on a special train by the Morgan family to be placed in the Morgan mausoleum. The services there will be private.

CARMEN GET OFFER TO ARBITRATE STRIKE

Company Wants Service Resumed at Once.

Buffalo, N. Y., April 11.—An early settlement of the strike of the employes of the International Railway company appeared probable when E. O. Cornell, president of the company, announced today that he would accept the offer of Mayor Fuhrmann to act as mediator and would reconsider the matter, providing car service was resumed immediately.

Notwithstanding this move, the additional rioting and general strike of the 42,000 union men in Buffalo in sympathy with the carmen will be considered at a general meeting of the 11th labor congress at A. O. C. meeting, the representatives of the labor unions said, "not the street car men in every way possible."

Samuel Gompers, president of the American Federation of Labor, on the strike situation, Thursday, named the presidents of the car men's association and the Central Federation to confer on the present strike.

A dozen cars were sent out over the Main street route. All were manned by policemen and several special policemen and deputies. One of the cars was met at Glenwood avenue with a shower of bricks. Then it passed a company of the Sixty-fifth regiment fired into the air and the crowd of rioters scattered. A heavy rain kept down the crowds the streets.

MIDDIES ROW INVESTIGATED

Board Thought to Have Recommended Dismissal For Fighting.

Annapolis, Md., April 11.—The report of a board of investigation, which has been sitting in the naval academy in connection with a recent fight between midshipmen of the third and one of the fourth class, has been forwarded through Superintendent Watson to the navy department.

The board, of which Midshipman James C. Cook, of Arkansas, of the fourth class, and Midshipmen Newbold T. Lawrence, of Michigan, a fourth class man, were the recorder, it is understood that a fight followed the hazing of a fourth class man and that at ten treatment which he received from Cook.

Cash Offered Nicholas.

London, April 11.—A dispatch from Rome says that the Duchess of Montenarro has been sounded by the grand duke Nicholas as to her willingness financial compensation to the amount of $1,000,000 for the second son and an additional strip of country in consideration of his giving up his claim to Bratsia.

Four Lead as Boiler Bursts.

Pittsburg, Pa., April 11.—Four men are known to have been killed when the entire boiler house in one of the Jones & Laughlin's steel exploded, scattering death and destruction in all directions. The explosion overcame a score of others who attempted to enter the wrecked building.

GENERAL MARKETS

PHILADELPHIA.—FLOUR dull; winter, $4.60@4.85; city mills family, $5.60@5.75.

WHEAT steady; No. 2 red, $1.01@1.02.

CORN quiet; No. 2 yellow, 80¼@81¼c.

OATS firm; No. 2 white, 40¾@41c.; No. 2 white, 39¾@40c.

BUTTER steady; fancy creamery, 18@19c.; fancy prints, 20@22c. Dressed creamery, 21@22c.

EGGS firm; fancy, 17c.

POULTRY steady; fowls, 16@17c.

LIVE STOCK MARKETS.

BUFFALO.—Cattle quiet; receipts, 200 cars; prime steers, $6.75@7.00; shipping steers, $6.50@6.75; butchers, $6.40@6.50; heifers, $5.50@6.00; cows, $4.50@5.50; bulls, $5.00@5.50; veal calves, $11.50@12.00.

HOGS lower; prime heavies, $7.50; mixed, $7.50; yorkers, $7.50; pigs, $7.50; roughs, $6.75@7.00; stags, $5.00@5.50.

SUFFRAGIST'S NOSE BROKEN

Miss Emerson Suffers Keenly as Result of Forcible Feeding.

London, April 11.—Miss Zoe Emerson, the American suffragette, who was released from prison Tuesday, and is now in a nursing home, is reported to be in a serious condition as a result of the forcible feeding to which she was subjected.

It is asserted that she may never completely recover. Miss Emerson is one of the suffragette jail committee who gave the alarm when she was released from Holloway prison say the results of the forcible feeding will be fatal disfigurement. Several bones of the nose were broken.

Friedmann Patient Dies.

New York, April 11.—Benjamin Temple, a Friedmann patient who received the treatment for tuberculosis over three weeks ago at the Mount Sinai hospital, died. When the boy was accepted for test purposes by the government physicians and Dr. Friedmann himself, Temple was suffering from pulmonary tuberculosis and in bevelosis of the wrist, neither of which were fatal. His death was occasioned by the sudden development of tuberculous meningitis.

House of Pester Dynamited.

Decatur, Ill., April 11.—The Presbyterian manse, the home of the house, dynamited, and Rev. W. W. Wilson and his wife, who occupied the house escaped without injuries other than bruises. The dynamite love a hole in one of the walls and broke all the windows. Wilson has been a vigorous foe of saloons.

C. W. Weaver & Son

The Leaders

C. W. Weaver & Son

Women Feel The Need of Spring Suits

When the days get sunny and the air balmy, when trees are budding and the outdoors calls—but most of all when a woman gets her spring hat, she feels the need of a **New Spring Suit.** We have provided for this need—giving you **Special values in Ladies' and Misses' Tailored Suits**—New styles have been coming in every week until now we show the most varied lines—varied in materials—in styles and trimmings. We have a number of styles and fabrics in each price named. As there are hardly two suits alike, we can only take them at random for description n.

Suits $9.50 & $10 Fancy pin stripe, back band and buttons—lapels brown stripe Ottoman, 3 button cut-away—shirt trimmed with straw over side pleats. Suits at this price for Ladies, Juniors and Misses.

Suits at $14 Fancy brown diagonals—several cloths—3 button, round cut-away, trimmed with neat braid and buttons, skirt made panel back and front panel cut round, with buttons to match coat. Satin lined.

Suits at $15 Mixed Jhenese gray with blue hair line, suits lined—straight front slightly cut-away, flare on pocketsand cuffs, skirt panel back with buttons, side pleats from knee with buttons to match. Same in black serge.

Suits at $16.50 Wide Wale Kings Blue—cut-away front, collar trimmed with fancy Ottoman to match. Buttons on collar, back of coat and skirt to match. Shirt made with panel back.

Suits at $20 Bronze mixed cloth—2 button cut-away, breast pocket, coat finish on lapel and cuffs. New high cut back with inset panel, button finished. Skirt made with one plaits at side of front, back has shaped panel, button trimmed—lined with Pole de Cygne—Also serge in fine and wide wale.

Suits at $22.50 Copenhagen Epongee, 2 button cut-away, attractively cut in the dove tail style—trimmed with bullet buttons and simulated button holes—low cut collar faced with black Pole de Cygne. Draped skirt having tucked back and finished with buttons.

Suits at $25 Black and white Bedford Cord—the four button coat is a modification of the cut-away trimmed with self colored buttons. Shirt cut with panel back and side fastening, button trimmed. Dozens of handsome models in rope, serges, chene mixtures, stripes and checks, in black, white and the loveliest of spring colors. At this price.

BUSIEST DAYS FOR MANY YEARS

Hundreds at Men Find Employment in and about Gettysburg. General Tie-up on Town Improvements the Natural Result.

Not for many years has there been so great a demand for labor in Gettysburg and the entire county town as this year, with the natural result that only those are idle who wish to be and the number of corner loafers is less than it has been known for a decade.

Day after day new advertising for laborers at one or another of the numerous operations in progress in this section. Two hundred men are employed at the site of the veterans' camp and will be kept at work there for many weeks. The plant of the Auburn Shale Brick Company, at the west end, wants more men. The furniture factories have taken on a large number of hands during the past few months and Gettysburg building operations are requiring the attention of all the skilled labor in the town.

Persons intending to do building or remodeling this spring have found it most difficult to get mechanics of all kinds for their needs and many of the things, which had been planned for early in the spring, will have to go until later in the year. The scarcity of hands is holding up many of the new permanent which property owners propose to lay and it is feared many of the present bad alleys and walks will continue in that condition until after the battle anniversary celebration.

The scarcity of hands is confined not only to Gettysburg, however. The upper end of the county is experiencing the same trouble. Two farms of size are engaged in the improvements on the Hanover railroad. One new works at this place and the other near Starview. The men composing these two gangs are taken from the various towns along the line of the railroad as the line runs on and from the scene of operations daily. At Biglerville work has been started on the new Eichelberger street. Here, which the borough has contracted and title will require many hauled. They saw until the latter part of June or the middle of July.

In addition to all this work the State Highway Department has called for labor for work on the various roads entering Gettysburg. It is the plans to have these roads all put in first class condition before July and many weeks' work will be required. Without big forces of men those operations cannot be pushed as rapidly as desired. The demand has naturally caused a raise in wages and day laborers are drawing the best pay they have known for many a day.

Other sections of the county are contributing some hands to help at the various operations in and around Gettysburg, which have been taking up as a result of the coming anniversary, but in almost every case there is a demand for workmen, and especially skilled mechanics, with the result that the county is witnessing one of the most prosperous years in its history.

SAW MILL IN CREEK

Engine and Saw Mill Drop Into Creek. Owner is Injured.

Caught between a saw mill and engine, which buckled together after breaking loose, the bridge over the branch of the Codorus creek, near Hanoverwas, early Monday, A. S. Bigley, Glenville, aged 45 years, was hurt internally and sustained deep gashes on his legs. He was on his way to work Hanover in a wonda nearby, when the accident occurred. As he passed over the wooden structure, the weight of the engine and mill he was hauling was too great for the bridge, which gave way, precipitating the outfit and Mackley, who was on top of it, a distance of 15 feet into the creek. H. L. Crouse proprietor of the Hanoverwas mill rescued Mackley from his plight, but had his own rescued by a party of Glenville, after being attended by a physician.

THE BEST METHOD

Times Succeeds Where Other Methods Fail. Read It—Returned.

One insertion in The Times of a local advertising for a lost watch secured the return next morning. The watch was a handsome gold timepiece of the Elgin make and was lost on the streets of town Saturday afternoon. An effort was made to recover it by personal call and other means and the pleasure shown but without success. Then a local advertisement published the finder, Miss Mary Miller, who responded this morning by mail. Jolts fail the owner.

The local advertising Citizens' Trade Company stunt for the week of May brought a number of inquiries.

COUNTY MAN IS HELD FOR COURT

Alleged to have Taken Som from Dunkan Mon, Conewago Township. Resident is Given Hearing and is Held for Court.

Ivan Keehler, of Berwick township, who, on oath of Henry L. Koagy, of Conewago township, was arrested early Monday on a warrant charging him with the larceny of $250 from Koagy, while he was intoxicated in Hanover, was given a hearing before Squire afternoon before Squire Witmer in that town. The evidence given was of a conversational character and conflicting, but was deemed sufficient to hold the defendant for the action of the grand jury at the April Quarter Session. He entered bail for his appearance at court.

The prosecutor, Henry L. Koagy, stated at the hearing that he was in Hanover on the 29th day of March, when he received $250. He admitted that he was drinking and spent about $10. He didn't know whether he met the defendant or not. He recalled that he fell in the alley at the rear of Hotel O'Neal and that he was told afterward that he was put in the stable. "They took me out there at 9:30 o'clock."

Frank Atwood, bar clerk at the Central Hotel, testified that Koagy was in the bar-room on that day (Saturday, March 29th) and displayed a lot of money and a number of five and ten dollar bills.

Officer Stonesh,who served the warrant, said that he, accompanied by Officer Ehrhart, went to Keehler's home on the Klunk farm, near town, where he found the defendant under arrest. When they called at the house, the boy's mother admitted that he had been there and counted the money but did not state the amount. Officer Stonesh testified that Keehler made the remark at the lockup that he "took the money and drank it."

John Shull saw the defendant with Koagy on that Saturday and Keehler bought drinks for the crowd in the bar-room. Koagy was the stable a buggy. Eugene Davison was in the dining room of Hotel O'Neal when he heard some one remark that Koagy was lying in the stable drunk. He went out and put him in the stable. The defendant and the witness were also with Koagy at the time. The stable with Koagy and the defendant inside. He locked Keehler left the stable later, stating that he was going home.

Mrs. William Reichart, mother of Keehler, stated that he was married, married, stated that the boy didn't have any money on or before March 29th. He gave him money when he needed it.

On cross-examination she said that when the officers came to the house, and asked if a search could be made, she answered: "No—come in and search the house." She admitted that the boy might have given her $10 and not get drunk. She denied that her son gave her any money on Saturday or Sunday night, or any time since.

INSPECTED BUILDINGS

Supervising Architect Visits York, Hanover and Gettysburg.

An inspection of the new public buildings in York, Hanover and Gettysburg was made Saturday and Monday by Supervising Architect Lemuel Ayers, of the United States Treasury Department, Washington, who was the guest of ex-Congressman D. F. Lafean, of York.

The inspection of the building in York was made by Mr. Wenderoth on Saturday morning in company with C. C. Elliott, the supervising architect of the job there. The visiting official expressed pleasure at the appearance of the new building. The trip to Gettysburg was made by automobile and Wenderoth being accompanied by ex-Congressman Lafean and Superintendent S. S. Lewis. At Hanover the party was joined by Mr. Lafean, supervising architect of the Hanover and Gettysburg jobs, who accompanied them to Gettysburg.

The walls in the Hanover building are said to be substantial about the cost as in place, and the contractor states that the work will be completed in the stipulated time, July 1. The Gettysburg building was found to be under way and pleasing.

Dr. and Mrs. Wayne Kost are visiting in Lancaster.

TO ERECT AN IMMENSE TENT

One Tent to Accommodate between Ten and Fifteen Thousand Veterans at Time of the Battle Anniversary Celebration.

A great tent, seating between 10,000 and 15,000 people, is to be erected at near the close of the battle of July 3rd during the various exercises of the battle anniversary celebration here in July,and the tent is to be so arranged that it may be divided into several sub-divisions where regimental, brigade and state reunions may be held at the same time and sections of the tent are being used for other purposes.

This new plan is outlined in full in a letter which the Anniversary Commission has just issued and which contains the following as the program for the celebration:

July 1, Veterans' Day. Appropriate exercises under the joint direction of the Pennsylvania Commissioners and the commanders-in-chief of the Grand Army of the Republic and the United Confederate Veterans.

July 2, Military Day. Under the direction of the Chief of Staff of the United States Army. Special detachments of men from the United States Service to participate as directed.

July 3, Civic Day. Under the direction of the Governor of the Commonwealth of Pennsylvania, presiding, and participation by the governors of the several states. Orations, services and prayer.

July 4, National Day. The Chief Justice of the United States presiding. Oration on motion by the President of the United States. High Mass of Requiem. Benediction by the great Peace Memorial. Evening, fireworks.

The circular issued by the Anniversary Commission urges that all veterans of the Civil War, North and South, wear their army, corps, division and brigade badges as a means of identification to their comrades in like organizations and to strangers that they will assist in imparting information as to when and where their different organizations may be found. Likewise to gather comrades who would otherwise be lost sight of and to help them to recognize each other.

Special mention is made of the fact that no one but veterans will be allowed in the camp and old soldiers are requested to refrain from bringing sons with them without first arranging for the same at the information office where. The letter which is being sent broadcast over the country continues:

The tents are to be erected in the regularly holding twelve men each, but now to be used for ten men each, each veterans being supplied with a comfortable cot, blankets and pillows, the latter to become the property of each tent to contain also two hand lanterns for candles, and candles for each tent. The map and other aides must be provided by the veteran himself. Beds to be provided in the stable adjoining the kitchen at the end of each company street. His baggage must be limited to what he can take with him, as the transportation will not be restricted to hand baggage only, the handling of which each man will do himself.

The camp has been arranged with all the sanitary precautions taken in laying out a new city. It will be a city by a city, for the streets will run east from Frog's Pond to Seminary and they will fill up and be vacated quickly—not any veterans missing camp during a gold rush.

In the center of the tented city will be a great camp fire, around which stationed the federal troops detailed to the encampment. Here veterans have its kitchen and three times a day meals will be served from the kitchens for the veterans as the National Guard provides during any of its encampments.

The Trunk Line Passenger Association has granted a one and three-fifths round trip excursion rate, good during June and returning to original starting point by July 10, 20-day ticket,good only on same route going and returning.

EVANGELIST ILL

Evangelist Nicholson, well Known in this Section, Has Typhoid Fever.

The Rev. William F. Nicholson, the noted Irish clergyman-evangelist who has conducted successful campaigns in this section for the past year or two, is reported to be ill with typhoid fever and is quarantined in Todd House, Mt. Wolf, by Secretary Miller after returning to Carlisle. Thursday was the thirty-eighth anniversary of his birth.

J. DONALD SWOPE

Attorney at Law

All legal business will receive prompt and careful attention. Room 4 Wednesday afternoons at office of E. Kapp, Eggleville. Advertisement.

IN THE REALM OF FASHION

Girl's Party Frock.

This little girl's late party frock has the fashionable waistline. Each panel of plisse pressing under the short flounce and holding the flounce beneath in narrow, straight skirt lines. Both sashes

GIRL'S LATE DRESS.

are of wide ribbon, plaited in a narrow width, the bow being supplied with the double width. Enough lace for the little sleeve will be obtained from the top of the flounding, cut off to the width desired.

Girl's Rainy Day Sets.

For girls there is a neat and convenient rainy day outfit. It consists of a pretty hood and a long, straight cape. The hood is a "Red Riding" cape of waterproof cloth, lined and interlined, which may be drawn over a small sized hat to protect its ribbon trimmings. The cape, which is of generous proportions, reaches the navy, brown, dark red and pink cloth is provided with long straps, which fit over the shoulders and cross in the back to carry its receipts may be used to protect the schoolbooks from dampness

Evening Gowns.

A novelty is the guimpe or trimming for the neckline now, charming with apparently simple little velvet gowns. For the winter season most all costumiers are in silken or velvet fabrics. Rainy materials are only used in conjunction with silks and velvets. A popular material is the soft woolen, with weave, and also a brocade design, all in soft colors. These are quite dainty with lace or fur or both.

MISSES' GARMENTS FOR THE SPRING

Long Waisted Blouses Are Among the Novelties.

The wearing of advance fashions for some unless the itty Goods Stores agree with.

The newest blouses have the belt attached, and are long waisted in the extreme. They are fitt ed to wear, it is said from Paris by the early part of May and many these long waisted blouses will be worn.

In addition to long waisted blouses, the mandel blouse will also be worn again. Some of these have a blouse effect in front and drawn into a belt while there is loose front and a cut back.

Short coats cut on straight lines are an important similar to a basque coat, but are not quite so much so by some last speculative on high cross collar.

The latest style in the shirt waist line is to be found in all lines. Some of the most attractive models are shown, what on the order of an Eton in the shape, some of these have the collar in the waist and forming coattails in the back.

While the Norfolk is still seen in popular models the most fashionable of the style are being brought out by the better class of tailors, who have taken an extra prominent in misses' lines. Some have the belt effect in some in the back section only and sometimes only to the side seams.

The skirts to dressier suits often show a deeper suppression. Pleated and gored skirts are seen occasionally, but this is an exception and not the rule.

The introduction of pants is noted in the new styles for misses and there are those are so made that the narrow skirt effect is obtained and the modesty are preserved.

A favorite model for young girls is one with tight eight skirting in the back caught together with a narrow belt.

A Popular Hat.

The latest hat model seems to please many believers of fashion. A pretty model was fashioned of cream, gold and crimson with an orange aigret.

FREE OF DEBT

Rev. Mr. Stauffer's Congregation Quickly Wipes out Debt.

For Second Lutheran Church,Chambersburg, the pastor, the Rev. H. A. Stauffer, set Sunday as a day for a free will offering to wipe out the floating debt that has been troubling the church officers for some time. No subscriptions were received, it was just a free will cash offering placed on the plates as they were passed. When the money was counted up that night it was found that the collection amounted to $141, which is $10 more than the debt. Rev. Mr. Stauffer is well known in Gettysburg.

LOST IN ALBRIGHT

Defeat Marks Opening of College Base Ball Season.

The Gettysburg College Base Ball team met defeat in its opening game on Nixon Field Saturday afternoon. Albright was the opponent and the score was 8 to 1. Gettysburg failed to get any encouragement to its free will cash offering placed on the registering four errors. Hoer pitched plates as they were passed. When the for Gettysburg and the locals were made off his delivery. Albright scored three in the first inning and the home team was never dangerous.

Rev. Luther Deyoe has returned to Miss Edna Winebkey has returned Germantown after a visit of several to Buena Vista Seminary after a visit days with Dr. and Mrs. H. W. Mcof several days with friends in town., Knight on Carlisle street.

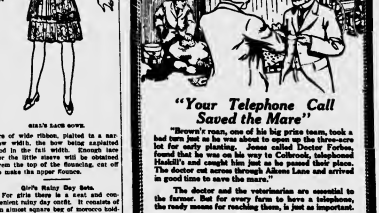

"Brown's roan, one of his big prize team, took a bad cough and began to eat poorly. I was afraid to let for early planting. Jones called Doctor Fleetfoot, that he was on call, over to Collbrook, telephone. Fleetfoot's reply called him right to my place. The doctor cut across through Aikens Lane and arrived in good time to save the mare."

The doctor and the veterinarian are essential to the farmer. But for every farm to have a telephone, ready means to get quick help, is a farm necessity.

A farmer without a telephone takes a long chance. Write the nearest Bell Business Office for details or descriptive booklet.

The Bell Telephone Company of Pa.

John O. Beam, Local Manager, York.

C. A. BINGHAM,
Civil Engineer and Surveyor
Lot and Farm Surveys. Maps and Grades.
Buildings staked out and Superintended. Plans and Specifications.
Estimates Furnished. Pavements, Sewers, Etc.
Sentinel Building, Carlisle, Pa. Telephone Connection

$1 EXCURSION $1 TO —BALTIMORE—

St. Francis Xavier's C. Beneficial Society of Gettychurg, Pa. will run their Annual Excursion to Baltimore on

Thursday, MAY 1st, 1913.

Special attractions in the city. Ringling Brothers Big Show. A professional Base Ball Game between Baltimore and Toronto teams. All stores and business places open.

Trains leave Fairfield 6.45 a. m., Gettysburg 7.15 a. m., New Oxford 7.37 a. m., Hanover 7.55 a. m. Stopping at all intermediate stations. Returning, leave Baltimore, Hilden Station 5 p m., stopping at all city stations except Pennsylvania ave.

COMMITTEE.

ALBELMARE-HOFFMAN NEW YORK

A new modern hotel located at the link of New York's greatest business representing a Five Million Dollar investment on the site of the former Hoffman House. Elevated, Underground & Subway Stations.

Broadway, 24th Street, Fifth Avenue.

THE ALBEMARLE-HOFFMAN ARCHITECTURAL PERFECTION. ☐ ☐ Accommodations, Service, Cuisine and Location unsurpassed. Unlimited luxury and comfort at much lower rates than offered in any other Hotel in America, consistent with highest standards.

A Good Room at $1.50 Per Day, A Good Room with Bath, $2.00 Per Day

Handsome Apartments of any number of rooms at proportionate rates. The Management solicits the patronage of the highest refinement and appreciation to ladies and families.

Telephone, Madison—3440-3000. DANIEL P. RITCHEY.

DEPENDABLE NURSERY STOCK.

Extra Care Used in Packing and Also True to Name. Extra Care Used in Packing

With Privilege of Examining Stock Before Paying For It.

These are FOUR vitally important features to be considered before placing your order for trees. We offer for Spring Planting

100,000 PEACH and 75,000 APPLE TREES.

Embracing all the leading Commercial Varieties. We also offer a full and complete assortment of Bal. and Dec. Japan Maples, Cherries, Flowering Apricots, Crape Vines, Small Fruits, Asparagus, Rhubarb, etc. Ornamental Trees, a full line of Evergreens, Conifers, Shrubs, Vines, Roses, Bulbs, Perennials, etc. Send for a list of your wants.

FOUNTAIN VIEW NURSERY CO., Williamsport, Md

SALESMEN WANTED—to travel or act on our Local Representative. Write for terms and territory. We pay liberal commission.

REPORT ROOM FOR MANY MORE

Many Private Families in Gettysburg Ready to Take Large Number of Guests. Prospective Visitors Object to the Prices.

That the supply of accommodations for visitors to Gettysburg next July is far from being exhausted at this time is the statement followed by those now in charge of securing rooms and boarding for those who expect to attend the celebration. Scores of rooms in private homes have not yet been engaged and many persons are waiting for application.

Requests for information regarding boarding and lodging come in daily and are turned over to Prof. J. Lewis Ikeler, who is chairman of the formation requested. In many cases a list of places answering the requirements of those expecting to be here in July are forwarded and in a majority of cases that is the last that's ever heard of those making inquiry. Persons calling in person are also receiving no trouble whatever in securing good places.

As was to have been expected there has been a general raise in prices for the week but this is due to excessive charges. The average is $2.25 a day for both room and board. When it is considered that in most instances the persons taking roomers do not make a business of it, and that doing so this year will disarrange all their needs of living for the time being,the charge is very reasonable. Some are asking considerably more and in many of these cases the houses are engaged now. As high as $5 a day has been asked and secured from persons desiring the very best.

The trouble seems to be with the medium accommodations. Many persons write that they are only willing to pay over $1.50 and $1.75 a day. Places taking visitors at those prices are nearly all filled to capacity and the prospective visitors refuse to pay more. Those who are willing to pay from $2.50 up to $3.50 are finding no trouble whatever in getting choice rooms and boarding and the difficulty to contend entirely to those wanting the cheaper accommodations.

While it is realized that there will be a great crowd the last, and it is generally felt that there will be hundreds more sufficient places to accommodate, it will in many instances be the fault of the parties coming without making an attempt to get rooms before they arrive on the scene.

Gettysburg is also demonstrating that it can handle larger crowds than towns several times its size and at present there is no occasion for persons willing to pay a reasonable price going to nearby towns for their rooms.

AUTOMATIC SIGNALS

Contract Awarded and Work Will Start Within Next Two Weeks.

The Philadelphia and Reading Railway company Thursday awarded a contract to the Federal Signal Company for automatic signals on the Gettysburg branch between Carlisle Junction and Gettysburg. The distance is twenty-five miles. It will take from five to seven to operate the system. The work will be started in two weeks and it is expected to be completed by middle of June. The company is also arranging additional telegraph wires between Carlisle Junction and Gettysburg.

It is understood that during the rush a temporary office for the train-master will be installed at Carlisle Junction and that direct telephone communication with Harrisburg will be established.

Major C. A. Richardson has returned to spend the summer months in Gettysburg.

Mrs. Guy Conrad, of Washington, is visiting at the home of Dr. J. W. C. O'Neal on Carlisle street.

Miss Ella Stone has returned to Towsontown after a visit of several weeks at the home of Mrs. Berger on West Middle street.

Rev. Dr. L. L. Bieber, has closed a evangelistic campaign of three months in which he conducted six different meetings of two weeks or three weeks each, speaking each night and three times Sunday. He will now give all his time to temperance work under the direction of the Lutheran Temperance Committee.

The regular meeting of the Royal Arcanum will be held this evening at 8:00 o'clock.

Rev. Benjamin Bosh, of York, is the guest of friends in town this week.

Rev. J. W. Meminger, of Lancaster, has been engaged to deliver the address to the High School Senior at commencement the latter part of May.

SENIORS CLEAR $50 WITH PLAY

High School Seniors Gave Play on Friday Evening and Cleared Nice Sum which will be Used in Purchase of Gift.

With villainous pirates, doughty heroes and pretty girls as the prominent characters in the play, the High School Seniors of Gettysburg on Friday presented "Wrecked in Port" in the assembly room of the York Street building before a large audience. The funds accured will be used in the purchase of a gift for the school, the nature of which has not been determined. The net proceeds were about $50 Mr. Wolf says:

The story of the play has to do with a child who was washed ashore landed by a mail sloop and others on board ship had gone down, following its stranding by a pirate crew. The rescued girl, Marian Deardorff, becomes the adopted daughter of an old fisherman and his wife, Wilford Bachman and Nellie Robinson, while the captain of the pirate ship, Arthur Hutchinson, returns in disguise and seeks the hand of the girl in marriage. Naturally the pirate's deserted wife appears promptly but does not disclose her identity until she has a fight to the death with Captain Hugh St. Morris—Claire Wantz—commander of the "Flying Wave" who accuses him of piracy and precipitates a battle in which he receives a fatal revolver crack, giving the High School room the most exciting moment in the history of the play.

Of course all ends beautifully. The pirate's wife is proved to be the wife of her father, Cornwell Taylor, supposed to have been lost, and then marries Prince Hussan, Jr., of Cornwell Taylor and his wife become reconciled over a discussion as to whether the husband's talking to drink after losing his ship and all his money, and the pirate and all "live happily ever after."

Wilbur Stallsmith as "Pepper," a colored individual, and Mae Bells Wolfe as a mischievous girl, were out for fun during the evening while Lawrence Hunter, Junior Class president added to the realism of the pitched battle between the pirates and lawful owners.

The play was much enjoyed and is pronounced by those present established by the Seniors of other years.

GET DIPLOMAS

Fairfield High School Graduates Receive their Diplomas.

The graduation exercises of the Fairfield High School were held in the school house Friday evening in the presence of a large audience. Prof. H. H. C. Alleman, of the Gettysburg Theological Seminary gave a very forceful address to the graduates and the diplomas were presented by Prof. Ikeler, president of the board of directors. Following a short program of instrumental and vocal numbers, refreshments were served by the ladies of the Ladies Aid Society. Those who graduated were: Ruth Weikert; presentation, Clair Hoofnagle; valedictory, Elmer Musselman.

HEAR OF SON'S DEATH

Wellsville Couple Receive Telegram Telling of Tragedy.

Mr. and Mrs. Irgang, of Wellsville, received a telegram stating that Herbert Irgang, a 23 year old twenty-two year old son, was killed in Montana. The parents received a letter as to how he met his death. His body is being sent East and will probably arrive at Gettysburg Wednesday morning and on Thursday morning. Burial will be made in the Evergreen Friends Church meeting house cemetery, near Rossville. The young man was raised and lived from home for eight years. He is survived by his parents and several brothers and sisters.

HAS MOVED

G. C. Strong to Specialize on Fruit Trees and Berries.

G. C. Strong has moved from Flora Dale to the fruit farm near Oxtarnes which he purchased from A. F. Stroughough. Mr. Strong will plant fruit trees and will make a specialty of berries; and also continue in the poultry business which he conducted on the former location.

Mrs. G. D. Stahley entertained a number of friends at her home on Springs avenue on Thursday evening.

Mr. W. Greenble, of Mt. Grotna, is spending several days with friends in town.

LOST FURNITURE IN THE FLOODS

Mr. and Mrs. J. A. Towney Hear from their Son-in-Law about Damage Done to Possessions during Dayton Floods.

With a large portion of the furniture in their home, practically worthless and much other damage done, Rev. N. S. Worley, of Dayton, Ohio, writes to Mr. and Mrs. J. A. Towney, of West Middle street, to tell of their experiences the recent flood. The letter was written on Friday of last week and required a week in transit to reach Gettysburg. In it Mr. Worley says:

"Rain began falling Sunday morning. Kept on Monday, Tuesday and Wednesday. Then it turned cold and on Wednesday evening, snowing during the night, with terrific storms, and this morning the mercury stood half way to zero. About eight o'clock last evening there came a heavy rain storm and the Miami river rose at Salina broke and raised the water so as to cover about three-fourths of this city. Literally it was a great, wild, raging river. It destruction is kept on rising until Tuesday night about one o'clock. By that time some 2,000 feet of the bridge had gone, a fourth part of the second bridge, a fourth part of the third bridge, and the first. The water was within two inches of the floor of the bridge. The houses are so thick on the flats that the water could not get through. Hence it backed up and flooded the whole city. The water was from one to two feet deep in the streets. Then it began to recede, and when the water got down to the level of the floors of the houses, the fronts and backs of the houses began to fall in. Some of the houses were literally torn to pieces. Others were moved from their foundations and turned around. Others were moved off their foundations and turned over. Others were moved off their foundations and turned entirely around. Others were moved off their foundations and turned entirely around and then back again. Others were moved off their foundations and turned entirely around and then back again and then over. Others were moved off their foundations and turned entirely around and then back again and then over and then back again. Others were moved off their foundations and turned entirely around and then back again and then over and then back again and then over and then back again and then over

RICH MAN FOUND DEAD ON RAILROAD

Allentown Manufacturer Shot Through Head.

THE POLICE SAY SUICIDE

Members of Family Insist It Was Murder and Note Found on Body Was a Forgery.

Allentown, Pa., April 11. — August Simon, one of the most known residents of Allentown, retired silk manufacturer and rich globe trotter, was found dead on the Lehigh Valley railroad tracks here. His body was badly mangled, and there was a bullet wound in his head.

The police say that a note, found in Simon's pocket, indicated that he had committed suicide. They further say that the retired manufacturer's suicide was not only well planned, but spectacular.

On the other hand, the members of Simon's family insist that he is the victim of a deep-laid murder plot. They say the note the police found is not in his writing, and they are positive the belief that one or more persons shot him at the bridge under which his body was found and threw the body on the railroad. The police are investigating this phase of the case.

The police theory is that he left himself almost shot himself in the head while leaning over the railing of the Linden street bridge, spanning the Lehigh Valley railroad. From the effects of this bullet he fell on the railroad tracks forty feet below. Later a train ran over his body.

The note in his pockets told the finders at his body to notify his brother, Charles Simon, one of the owners of the National Silk Dyeing company, at Paterson, N. J., the coroner and an undertaker. Also, that if his family did not want to bother burying him they should send his body to a medical college.

Simon's death was as tragic as his life was dramatic. He was the son of a rich Frenchman, a silk manufacturer. He was born in Alsace-Lorraine, fifty-seven years ago.

More than six feet tall and weighing 200 pounds, he was a combination of soldier of fortune and boulevardier, with a cynical wit which made him a terror to friends and foes alike.

In 1870, as a young French army officer, he was assigned to the Legion d'Afrique. He fought with a handful, at one time, he was directed to command a small squad of soldiers which was to escort 125 Arab prisoners across the desert. The Arab prisoners set the march, and, Simon said, he and his soldiers, to save themselves, had to shoot every one of the 125 Moslem fanatics. He also told gruesome stories of natives of live burns in the desert, and had a large collection of knives in his house as evidences of his prowess.

About 1895, when the silk industry in America began to prosper, he came to this country and accumulated a fortune in the dyeing business, being located at different times in Paterson, Philadelphia, Petersburg, Va., and Allentown. His health began to fail after a six months' trip to France and Algeria, and he retired and autumn, and he was further troubled by a blot suit brought against him by a nurse girl, whom he had accused of stealing some diamonds. Later he was found on the floor of the car.

Simon leaves a wife and several daughters, who are now among the leaders of Allentown society.

ANOTHER TITANIC SUIT

Mother of Two Fatherless Waifs Asks $50,000.

New York, April 11.—One of the last suits filed against the White Star line for death claims growing out of the Titanic disaster is that of Mrs. Elizabeth Navratil, of Passaic, mother of the two "Titanic waifs," whose father was rescued inheritance and protected by Miss Margaret Hays, of this city. The suit was filed and asks $50,000 for Navratil's death.

Because the widow, now in France, is in dire poverty, the Hays family has assisted her financially. "Monday is the anniversary day of the sinking of the Titanic and the least limit of time for filing claims expires then," said Miss Hays. "To enable Mrs. Navratil to begin with I sent her the necessary papers."

Arrested For Alleged Arson.

Mount Union, Pa., April 11.—Wardens said to have been an incendiary at Saxmyr was made to have his case by Lamberton owned by William H. Jenkins, one of the builders, had been agreed with oil and the blaze were discovered by getting a match to a pile of straw. Chalking of the flames was prevented by a passing motorist, Jones, and all escaped in scant attire. Joseph Hayes was arrested and charged with the crime.

Convicted of Murder.

Cleveland, O., April 11.—Frank Kinsey, a Chicago negro, was convicted of murder in the first degree for killing Ralph H. Hyrias, a retired lake captain, on the night of Feb. 3 last.

Grand Exemption Union.

Sydney, April 11.—The Sydney Grand Lodge of the Independent Order of Odd Fellows of the United States has agreed to the Chinese government. Its membership is over 2,000.

ROBERT M. OWEN.

Senator From Oklahoma to Be Chairman of Banking Committee.

Copyright by American Press Association

THREE CURRENCY BILLS PRESENTED

Nearly a Dozen Measures Now Before Congress.

Washington, April 11.—New currency reform bills were introduced in the house by Representatives Fitzgerald, of Iowa; Nelson, of Wisconsin, and Pelligrew, of Pennsylvania.

Congress now has nearly a dozen bills covering all branches of banking and currency reform, but none of them has the indorsement of the committees of the two houses or of President Wilson.

Representative Carter Glass, who is expected to introduce the measure about which money reform debate will center in the house, conferred with Secretary McAdoo, of the treasury, and Comptroller Williams before calling from banks upon certain phases of the financial situation. Mr. Glass said that there will be no difference of opinion between himself and the secretary of the treasury over the bill that he will introduce next week.

Of the bills introduced that of Representative Nelson proposes a national reserve association of fifteen members, with power to issue treasury notes to the independent treasury of Vreeland law now in force, but which would be much more accessible for banks in case of emergency.

Representative Pelligrew's bill, and one introduced earlier in the week by Senator Blake Smith, would give to banks the right to loan money upon real estate mortgages and convey secure.

A general banking bill has also been introduced by Representative Hollowell, of New York.

PROTESTS HIS INNOCENCE

Man Held For Murder Declares He Never Saw Dead Woman.

Pottsville, Pa., April 11. — Joseph Bilger, who was arrested for the murder of James Holland at Middle Creek, in the western part of the county, vehemently protesting his innocence.

Holland was shot to death as he was dive being thrust into his abdomen. It then the bullet turned about in the wound inflicted to make sure that the victim would die.

Bilger alleges that Holland was killed by several intoxicated persons while they were together in a shanty in the woods. He did not have a weapon but knows who did the stabbing. He says he knows the name of the murderer at this time, but says he will divulge it only when he is on the witness stand. He is held responsible for Holland's death.

CALF BITE PROVES FATAL

Blood Poisoning Sets In and Causes Death of Heifers Man.

West Chester, Pa., April 11.—Harry Lewis, of Malvern, aged forty-five years, a prominent man in Chester County hospital here as the result of a calf bite received by a calf.

Lewis was bitten three weeks ago while butchering the animal. Blood poisoning developed in the wound although the arm had been amputated in the hope of saving his life.

Plan Pageant in Canal.

Washington, April 11.—An interesting and novel plan for the opening of the Panama canal was proposed by Representative Copley in a resolution to authorize President Wilson to invite foreign nations to participate. The resolution would direct that the battleship Oregon lead such a parade.

Republican Officeholders Saved.

Tallahassee, Fla., April 11.—A recount of the polling on Tuesday's primary renews all Republicans holding fed eral offices in this state were defeated in the state senate by a vote of 5 to 10.

POPE CONTINUES TO IMPROVE

Physician Says the Crisis Has Been Passed.

HIS WEAKNESS CONTINUES

Stimulants and Opiates Are Still Being Given to Pontiff—He Has No Fever.

Rome, April 11.—The pope's condition appears to be much improved. His temperature is normal and he is able to show that the acute crisis has been passed, but his weakness continues. The doctors in addition to other stimulants are giving him champagne in the hope that it will relieve the depression. They are also administering opiates.

Professor Marchiafava made the visits in the morning. He found the pope without any fever. His sisters Anna and Elena continue to take turns in acting as nurses for him during the night.

The Osservatore Romano reiterates its former statement that the pontiff's improvement. It accuses the Liberal press of sending out misprinted accounts of the pope's condition in order to create a feeling of excitement to enforce a censorship on the press. Another statement in the Osservatore says: "Contrary to what was reported yesterday, Wednesday morning to the moment in which we write, the Holy Father has not had any whatever. His condition, however, requires the greatest care and the greatest of attention."

Professor Marchiafava gave a statement to the Tribuna, which it is understood was made at the request of Cardinal Merry del Val, the papal secretary of state, and the management. Dr. Marchiafava insists that the pope's present improvement is not a mere relapse of influenza due to the coming while Cardinal Swaboda was a while, deep weather. He is hopeful that he will recover his usual health completely in a few days. The doctor emphasizes the fact that the pontiff has no fever and declares that the pulse are sound, he has great vitality and will recover very readily and a relapse is little to the pontiff. He says he will not issue bulletins unless there should be any news.

Dr. Marchiafava admits having signed daily bulletins which were not issued by the papal court, but in reference to the recent fainting spells says that he was not the only one summoned to the Vatican at 4 a. m. when the pope was reported dying. He says he signed the alarm as to the pope's condition.

The pope has arranged that Cardinal Vanutelli, the Apostolic Delegate pilgrims in audience in his stead. The pontiff evidently felt relieved when this matter was fixed up

PUTS BAN ON THUG WEAPONS

Bill in Legislature Forbids Their Manufacture or Sale.

Harrisburg, April 11.—A bill was introduced in the house by Mr. Kelly, of Philadelphia, making it a felony for any person to manufacture, sell, give, lend or have in his possession another any blackjack, sling shot, billy, sand bag, skull crusher, dagger, dirk, dangerous knife or stiletto without a permit from the district attorney of the county.

The bill makes it a misdemeanor to carry a pistol or gun to do bodily harm against any one; to sell or offer to sell or offer any one a pistol without any of the above weapons, or any gunpowder, shot or cartridges.

The penalty for anyone convicted under the bill is a fine of from $1000 to $5000 and imprisonment of not more than seven years. The act exempts wholesalers, officers of the law, persons engaged in military and drill organizations when parading, or shooting galleries going to or from a range or meetings.

Another Patient For Friedmann.

Providence, R. I., April 11.—Dr. Friedrich F. Friedmann has agreed to treat Miss Ida C. Gooseberry, of Pawtuxet, Cranston, Rhode Island, with his tuberculosis vaccine, it was announced here today. Miss Gooseberry is a sister of Dr. Frederick Gooseberry, a well known physician of Providence, who has made many contracts, so alleged, with Dr. Friedmann to treat his sister. The physician is the dupe of his tuberculosis vaccine.

New Suffragan Bishop.

Boston, April 11.—Rev. Samuel Gilbert Babcock, of Boston, archdeacon of the province of Massachusetts, Connecticut, was elected suffragan bishop of the Episcopal diocese of Massachusetts. The other candidate was Dr. Herman Page, rector of St. Paul's church, Concord. The vote was: Babcock, 102 clerical and 82 lay delegates; Page, 33 clerical and 33 lay delegates.

Abolish Prison Stripes.

Michigan City, Ind., April 11.—The "bean," otherwise known as "the Solitary," and prison striped suits were abolished at the Indiana state prison, Michigan City, by an executive order issued by Warden E. J. Fogarty. A system of credits and merit bonds has been introduced.

AMATEURS MAKE A DECIDED HIT

Xavier Literary and Dramatic Association Produce One of the Best Amateur Entertainments for Some Time.

"The Vagabonds", produced Wednesday evening in Xavier Hall by members of the Xavier Literary and Dramatic Association, proved to be the best amateur performance that there has been given in this city, and one of the best home talent shows that Cottagetharp has enjoyed for some time.

With all the usual characters and accessories of a melodrama the play presents quite a formidable appearance. But the organization of amateurs but Wednesday evening's cast proved at the work with a will and after several weeks of hard practice, under the capable direction of Father Hagan were prepared to handle the production like professionals.

Those who were out it was their first appearance on the local stage but they made such a favorable reception all showed the result of most careful training and each one was given a sign of hearty and unstinted approval.

The heavy parts were handled by Edwin Cordoi, as Count Ferdinand, Martin McSherry, Mr. Wilke as the villain and Vincent Swaboda as the villain. Miss Anna McSherry and Miss Margaret Twomey were thoroughly versed in the characters of Countess and the disguised wife of the hero, while Miss Mary Hanna and Miss Helen Ramer carried off the female comedy parts with great success.

Edwin Cordoi, as the negro, and Bernard Partridge, as the Irishman, received frequent applause and were featured strongly throughout the evening while Vincent Swaboda as a gruff old soldier, and Simon Redding as an ardent lover were also well cast.

The dramatic situations of the play were handled with extraordinary skill and the climaxes were given a strong appeal.

The dramatic situations of the play were handled with extraordinary skill and the climaxes were given a strong appeal.

Edwin Cordoi, as the negro, and Bernard Partridge, as the Irishman, received frequent applause and were featured strongly throughout the evening while Vincent Swaboda as a gruff old soldier, and Simon Redding as an ardent lover were also well cast.

The dramatic situations of the play were handled with extraordinary skill and the climaxes were given a strong appeal.

The dramatic situations of the play were handled with extraordinary skill and the climaxes were given a strong appeal, especially, "When the Midnight Chorus Wakes the Camp Around." Miss Mary Ramer, Edwin Cordoi and Alvin McSherry scored heavily.

The play was closed as a result of the attraction.

TOOK HIS LIFE

Relatives Can Give No Reason For Act of William Reever.

William Reever, about 65 years old, a well known resident of Springfield township, York, committed suicide in the barn upon his farm at about 7 o'clock, Tuesday morning by shooting himself in the breast with a shot gun. It is stated that an inquest will be held today by the coroner for the dead.

Reever had apparently been in good health and spirits. Only Monday he drove to Glen Rock on business and shook hands with George W. Geiple, the undertaker, who Tuesday took his body in charge.

With Reever lived his wife and three daughters. He was heard when he got out of bed Tuesday morning, but his wife was unaware that he went out to get his gun, coming from the direction of the barn. A glance showed her that something was wrong with him and she hurried out of the house in search of him. On the threshing floor of the barn she found him lying quite dead with the shot gun close by and a gaping hole in his breast. He had evidently held the muzzle of the gun against his body and pulled the trigger.

PAINFULLY BURNED

Little Daughter of Forestry Academy Men is Painfully Burned.

The nine year old daughter of Louis Trout, a foreman at the state Forestry Academy at Mont Alto, was seriously burned Wednesday morning. The child's clothes, it is believed, was badly burned about the hands and shoulders and face. The child was playing with matches and her dress caught fire from the flames from the burns on the child are confined to her face and neck and while she is painfully burned, it is not expected of. Medical attention was promptly given.

Miss Lillie Ulrich, Miss Ruth Hartman, Miss Catharine Ulrich and Miss Mary Harman visited at the home of Mr. and Mrs. W. H. Krebs on East Middle street on Saturday.

Miss Anna Reed is spending the day in Baltimore on business.

Miss Epley, of York, is a guest at the home of Miss Helen Feiler on Carlisle street.

Mr. Cook and S. S. Lewis, of York, were in town on Sunday and Monday on the federal building during their stay here.

Mrs. H. B. Bender and John Mumper left this morning for Albany, New York, to attend the funeral of Walter Leitzel, notice of whose death is made in another column.

Rev. and Mrs. J. T. Huddle of Washington, are spending some time at the home of Dr. J. W. C. O'Neal.

Here Are Your Rabbits Daddy."

IN a half-a million homes this morning a million feet slipped contentedly into Ralston Shoes.

Sooner or later after you are tired of experimenting with shoes it will doubtless settle down to Ralstons. You surely will if you want dependable shoes which combine style with comfort.

TRY RALSTONS

$4.00 to $6.00

O. H. LESTZ,

Corner Square and Carlisle St.

Shoe Store

Green Trading Stamps.

Friday April, 18, 1913

I will have a carload of Ohio and Kentucky horses by Friday the 18th

H. W. PAFF,

Hanover Pa

PUBLIC SALE

One Carload Selected West Virginia HORSES

AT

A. Roth's Stables, formerly F. K. Hafer's in Abbottstown, Pa.

WEDNESDAY, APRIL 16, 1913.

Sale begins at 12.30 P. M. Terms by,

B. L. Warner.

SPRING GREETING

Yes, It's Spring Again

The time of the year when all nature as well as all mankind will dress anew. We are ready to outfit you for Spring, with Men's, Young Men's and Boy's Suits, Plain and Norfolk styles.

HATS, SHOES and HABERDASHERY.

For the best thing to wear at fair prices, most men have a habit of coming here.

Better join the majority and come along. You can't do better, you may do worse.

Remember we have the agency for the **Crawford Shoes.** If you want service, style and comfort, try a pair. Once worn, always worn.

Lewis E. Kirsain,

Baltimore Street, Gettysburg, Pa.

Adams County News

Volume 8 | Gettysburg, Pa., Saturday, April 19, 1913. | No. 21.

INJURED BY BAG OF FEED

Lewis Storm Injured at McIlhenny Warehouse when Hundred Pound Bag of Feed Strikes him with Great Force.

Lewis Storm, farmer on the W. A. McIlhenny farm in Straban township, was seriously injured Wednesday at the warehouse of McIlhenny Brothers, on Carlisle street, when a hundred pound bag of feed dropped on him from the third story of the building.

Mr. Storm had taken a load of wheat to the warehouse and was standing in his wagon at the side of the building waiting for some nuisance feed to be lowered from the third floor. Two bags were tied together and as they swung out, one became loose and dropped, striking Mr. Storm with terrific force on the left shoulder.

He fell in a heap in the wagon bed and was unconscious for some minutes. Dr. H. M. Hartman was summoned and after preliminary treatment the man was removed to his home about two miles from town. He suffered severe pains in the head and shoulder, and the injuries, while not thought to be of a dangerous nature, will likely keep him housed up for some time.

Fortunately the horses in the wagon stood still and Mr. Storm in falling stayed in the wagon or a much more serious result would have followed the accident.

END OF COMPANY

Maryland Governor Issues Orders Ending Famous Company.

Orders have been issued by Governor Goldsborough for the muster out of Company F, First Regiment, Hagerstown, one of the oldest and best known military organizations in the State. The action was necessary on account of the failure of the company to maintain the minimum strength, but it very much regretted by the military authorities of the state, and it is hoped that another company will soon be formed in Hagerstown to take its place.

Company B was formerly known as the Hagerstown Light Infantry, and also as the Douglas Guards, the latter name being given as a compliment to Gen. Henry Kyd Douglas. The later history of Company B was identified with Captain George L. Fisher, a veteran of the Civil War. The company was under his command during the Spanish-American War, and for seven years afterward maintained a standard which placed it among the finest national guard companies in the United States.

BILLS PASSED

State Senate Passes a Number of Bills of Interest Here.

The following bills of local interest were passed finally by the senate Tuesday:

Amending the Brooks high license law so that when a license that has been twice granted and a renewal is refused the court must state the reasons for such refusal and also giving the applicant right to appeal.

House bill amending the act making it unlawful to practice law unless duly admitted as a court of record in Pennsylvania by extending its provisions so as to embrace the practice of the law of any other state, nation or country and so as to embrace the practice of law out of court as well as before the courts.

Providing for the payment of commonwealth witnesses in criminal cases at the close of each day.

TURNPIKE ELECTION

W. S. Stahle Succeeds Late Captain W. H. Lashley.

A single change in the board of managers of the York & Gettysburg Turnpike Road Company resulted at the annual election Tuesday, William S. Stahle being chosen to succeed Capt. W. H. Lashley, deceased. Officers re-elected were: W. F. O. Rosenmiller, president; W. A. Keyser, secretary; George U. Weiser, treasurer. The board of managers is now composed of W. F. O. Rosenmiller, W. A. Keyser, Charles Katts, J. W. Stonesifer, W. D. Hines, B. C. Pentz, G. U. Weiser and William Stair.

CONVENTION TO BE HELD HERE

County Christian Endeavorers Make Plans for Convention to be Held here Next Month. Many Good Speakers.

Thursday and Friday, May 15 and 16, were selected for the Adams county convention of the Christian Endeavor Society at a meeting of the executive committee of the local organization on Tuesday. St. James church will be the place for the sessions of the convention and a number of good speakers are on the program.

The first afternoon will be taken up with the registration of delegates and at the opening session on Thursday evening there will be an address by Dr. Chain, of Philadelphia, prominent in Christian Endeavor work and one of the speakers at last year's convention at Littlestown. Rev. Charles R. Trowbridge, of Easton, will be asked to make the other address of the evening. The name of Rev. Mr. Trowbridge for pastor is to be considered by the College Church congregation next Sunday.

Friday morning will be devoted to the business of the association, to reorganization and to hearing the reports of the state secretary. In the afternoon there will be an open conference of a half hour, three to five minute talks on various Christian Endeavor topics and addresses by Rev. Charles Gardner, of Gettysburg; Rev. T. C. Richards, of Arendtsville; and Rev. C. W. Baker, of New Oxford.

Friday evening the closing session will be held and the addresses will be by Rev. Paul Gladfelter, of York, Rev. John Lee, of Mt. Holly Springs, Littlestown; and Dr. Chain, of Philadelphia.

The music of these annual conventions is always a feature and this year will be unusual. The choir of the First Court of Rox and Stars. These figures, all-black three will be 130, will on-th impression of artificial rose fish in diamonds' At night the jewels will glitter with reflected lights.

Copyright, 1913, by the Panama-Pacific International Exposition Co.

COLOSSAL SCULPTURES AT THE PANAMA-PACIFIC INTERNATIONAL EXPOSITION, SAN FRANCISCO, 1915.

One picture shows the colossal column at the entrance of the Court of Rox and Stars on the esplanade on San Francisco harbor. The other shows the colossal figures of Peace and Prosperity at the entrance of Machinist. The other picture shows one of the figures, four feet from the ground, that will decorate the Festival Court of Rox and Stars. These figures, all-black three will be 130, will on-th impression of artificial rose fish in diamonds' At night the jewels will glitter with reflected lights.

IMPROVE TOWN ON CLEAN-UP DAY

Suggest that People Take Municipal House Cleaning Day for Improving General Appearance of their Properties.

That the spring house cleaning day which will be conducted on May 8 under the direction of the town council may be more than a mere clearing of rubbish and debris, which has collected about town during the past year, is the hope of those who inaugurated the idea of this annual custom.

It is now suggested that while the borough highway force is busy removing this matter which people are asked to put in the alleys the afternoon previous, citizens shall devote their time to making their places more attractive by cleaning up the exterior of their residences, possibly by making some repairs or in some of the many other ways which will suggest themselves, making their own particular properties more presentable.

With general co-operation in this it is believed that the town can be put into very reasonable shape before the Odd Fellows' convention which opens on Tuesday, May 20, and that the town will then continue as our Memorial Day, college commencement, Sons of Veterans and Grand Army encampments up to the time of the fiftieth anniversary celebration in July.

All agree that the town should present its very best appearance this summer and a general plan looking toward that end will be adopted, it is hoped, that will be productive of progress and prosperity of Gettysburg.

President Granville has been selected as one of the speakers for the International Woman's Summer School at Northfield, Mass., July 18-24.

The borough police placed five more men in the lock-up Saturday night. All were employed on the State road work and had qualified for the drunk and disorderly class. They were released Sunday afternoon.

TWO MERCHANTS TAKEN BY DEATH

Samuel Steffan, Retired Abbottstown Merchant, and George Trimmer, Former York Springs Business Man, Taken by Death.

GEORGE TRIMMER

George Trimmer, formerly of York Springs, died suddenly in Lancaster on Monday morning aged 56 years.

Mr. Trimmer had been living in Lancaster for the past eight years and was engaged in the insurance business. For several years he had not been in good health and about six weeks ago suffered a stroke of paralysis of the physician. While there he was taken violently ill and probably grew worse until he died about midnight.

For many years Mr. Trimmer conducted a hardware store in York Springs and spent part of the time at his home there even after moving to Lancaster. He leaves his wife who was Miss Nevvie Troutd.

The funeral was held Thursday afternoon interment at noon in Sunny Side cemetery, York Springs.

SAMUEL STEFFAN

Samuel Steffan, of Abbottstown, after an illness of eleven months, died Sunday, aged about 68 years.

He is survived by one brother, Edward Steffan, and a step-sister, Miss Sarah Pitchinger, both of Abbottstown.

Mr. Steffan was a resident of Abbottstown the greater part of his life, and some years ago was engaged in the mercantile business there.

He was a devoted member of the Reformed church of Abbottstown, and a deep interest in church affairs. He was also a member of Hanover Lodge No. 527, I. O. O. F.

Funeral Thursday, April 17, at 10 a. m., Rev. W. A. Korn, officiating. Interment in Mt. Olive cemetery, that place.

Miss A. R. Hoke, of 119 West Middle street, is spending the day in Harrisburg.

TELLS OF LIFE ON THE STAGE

Applause Helps a Lot Says Local Actor after Tour through Southern States. Interesting Experience on the Road.

Ernay Ziegler, one of the few Gettysburgians to attain success on the professional stage, is enjoying a brief rest here preparatory to going on the road again as villain with the "Town in Dixie" company and he has been entertaining many of his friends with his experiences during his recent trip through the South. Mr. Ziegler says:

"Before I 'went on the stage', as they say, I had often heard the theory that a play is well or poorly produced largely as the size and the feeling of the audience are favorable or otherwise. I never believed it, but now I know better. A big house and a sympathetic audience make a play 'go better' by two hundred per cent. then empty seats and people who don't seem to 'get into' the show. When every seat is taken and you feel that your audience is back in the world of the cast, that they are in sympathy with the hero, hate the villain and want to see the heroine happy ever after, then you can do your best.

"During my recent trip through the South we played to good business almost everywhere and found the people very slow to show any feeling. Applause is not often heard in the south somehow knew that we had our people with us and our play went well. The negroes are the only ones in the audience sentiment and to hiss the villain and, I hasten to add, to cheer the who got the biscuit. Every night, almost, in the town we played in, I met the fate of being dragged out to be 'hanged by the neck until dead,' of course, in front of the curtain. You can't afford to lift the villain too high early in the show lest when he gets the villain gets the better he feels and the more he can make the audience help a lot. Remember this the next time you go to a play.

"Producing a play, as we did, there was little opportunity for anything unusual to happen, although audiences but I remember one incident. In a Tennessee town that balled our play for a full five minutes. Our comedian had a song in which he invoked a number of local hits. He was singing it he always announced the hits as the songwriter put them in one in the audience. At this particular place the papers had announced that a song jumped up in his seat, shook his hand at the singer and vowed vengeance on him because he had never written the song and wouldn't stand for it. He had gone on with the song, quieting him and we found afterward that every house we played in that town was given instructions to play some joke on the man with the result that he had been continually worked up.

"Our next trip will be through entirely different territory and we will have another chance to show what we hope to entertain. We will spend several months in the New England States and Canada next fall."

Ashod whether he intended to make the stage his life work Mr. Ziegler said,

"We hardly. I may not go out after this year. It isn't much fun at the one night stand business to get up at 3 a. m., and ride on a day coach, make mile trip for the next town and, although I like the stage and like to see the country, it gets tiresome and I prefer

FARMER HURT

Farmer Injured When Horse Balks. Painful Injuries Received.

Joseph Smith, a well known farmer of near East Berlin, was seriously injured across his back and shoulders by being struck on the stomach by a horse's hoof Wednesday. Smith had hitched a horse to a wagon to pull it from a mire in the road. He was standing around the end of the tongue, striking him in the stomach, planning him against another wagon. Mr. Smith was carried to the house and a physician called. It is thought he can recover if no complications set in.

Mrs. L. J. Bucher, has returned to her home near town after spending the winter in New York. Her daughter, Miss Grace Bucher, a nurse at the Garfield Hospital, Washington, D. C.

RUNAWAY CAB STRIKES TRAIN

Caboose Runs away Near Highfield and Catches a Train before it is Able to Escape. Two Hurt when they Jumped.

Tearing down the mountain side at a speed of more than a mile a minute a runaway caboose, one of the local through freight engine, No. 315, in charge of Conductor Lawrence and Engineman Daube, at night shortly after 10 o'clock, near Highfield, completely demolishing the front of the engine, and reducing the caboose to a mass of splinters. Engineman Daube and Fireman Hiss were slightly injured by jumping.

The caboose was supposed to hold down the rear end of an east-bound freight train, but as the train neared Highfield, the caboose, tiring of the long, slow journey up the mountainside, decided to take a little "joy-ride."

Breaking loose from the train, the caboose started on its wild, exciting journey. People along the railroad track at stations, attracted by the unusual sound, soon were running to see the cause. Upon reaching their front doors, the rumbling noise had become increased, and in a second, the indistinct object would pass like a flash.

Residents living in the vicinity of Highfield report that the caboose passed there not a mile under sixty-five, while a number of Smithsburg people say that the speed "was far away," had gathered to watch it pass by, that the car was making a good sighting.

The crew of the local freight had received orders at Cavetown, to "get into the clear", as quickly as possible. Engineer Daube, who was known to be able to do this before the "runaway" had left the main track and run for the siding, a short distance west of Highfield, but was not able to get on the siding, Engineman Daube and Fireman Hiss, realizing that a collision was inevitable, jumped from their lives. The men were badly shaken up by their fall, but not fatally.

Then the crash came. The impact of the runaway caboose against the light freight engine was terrific. The entire front portion of the boiler was knocked off, as well as the cab and pilot torn away. The caboose was torn from its trucks and from there the steep embankment. A coal stove places the upset, where it came to rest at

THREE TRY TO COLLECT BILLS

Ambrose Steward, Contractor for New Federal Building, is Said to have Failed to Pay Local Business People.

Foreign attachments have been issued by Justice Barnish in favor of C. M. Wolf and W. H. Tipton on a clerked of marble intended for use at the new federal building. A similar attachment has been issued in favor of the Gettysburg Furniture Store in the Court of Common Pleas.

The action is in answer for Mr. Wolf a bill of $280.70 against Ambrose D. Steward, of New York, the contractor; for Mr. Tipton a bill of $85.00 for photographs, and for the Gettysburg Department Store a bill for $190.54.

The carload of marble is for interior work at the building. It is carved and intended for the staircases and other work. The car has been here for several weeks but the attachments were not issued until Saturday.

Delay at this time at the new building is liable to throw its completion too late for the use of the structure at the time of the fiftieth anniversary celebration and it is stated that the bonding company for Mr. Steward may take matters in charge and push the building through to completion in order to finish it within the time allowed in the contract.

UP TO GOVERNOR

Masters License and Gettysburg Fund Pass, Now Goes to Governor.

The State Senate Monday night passed finally the hunters license bill which had already passed the house, and the bill providing for the employment of matrons in all public schools. The house bill appropriating $196,000 for the Gettysburg peace jubilee and the companion house bill providing for the transportation to Gettysburg of state officials, guests of the state and such honorably discharged soldiers, also passed the senate finally and were sent to the governor.

The amendment to the automobile license act of 1909,providing that only paid chauffeurs must be licensed, was passed 107 to 0.

Mr. Frey, of York, introduced a bill regulating examination of county officers, and tiplatures, except in districts limited by law where it shall remain unchanged. A bill along the same lines was vetoed and the bill presented meets the governor's objections.

VIOLET UNPOPULAR

Laurel or Rhododendron Is Choice of Miss Mira Dock.

The poor violet since it came into prominence as the selection of the House of Representatives for a State flower is being assailed on all sides. The violet superseded the daisy and now there is grave danger that it in turn will be supplanted by something over the Jackson measure gate into the Senate.

Miss Mira Lloyd Dock, of Grafferty, a member of the State Forestry Commission, will hand an amendment to the Senate substituting either the rhododendron or the laurel for the lowly violet. She says the latter is not a distinctive State flower and is now the official emblem of three states and is found in many states of the Union, while her choices are distinctly Pennsylvania flowers.

ENJOYABLE SOCIAL

Social Given at Home of Mr. and Mrs. William Arnold.

A very enjoyable social was held at the home of Mr. and Mrs. William Arnold, Gettysburg R. 8, on Saturday evening in honor of their daughter, Bessie, who was recently married to Benton Sheely. Those present were Mr. and Mrs. W. H. Arnold, Mr. and Mrs. Benton Sheely, Mr. and Mrs. John Kreiely, Mr. and Mrs. Gilbert Bueher, Mr. and Mrs. Charles Hartman, Mr. and Mrs. Jacob Stoner, of Kanolyn, Misses Linda Beahm, Belva Dansdorff, Lelma Dansdorff, Emma Hershey, Fannie Arnold, Beulah Arnold, Margaret Bucher, Marguerite Arnold, Messrs. Carmelite Yohn,Clarence Arnold.Those present on Sunday were, Mr. and Mrs. James Ball and son, Clyde, of Seven Stars.

W. C. T. U. MEETING

The Woman's Christian Temperance Union held their first County Institute in the Methodist church Friday. The subjects under discussion were Evangelistic and Jail Work, Home Work, Mothers' Meetings, Medal Contest, Press, Temperance in the Sunday School, and a very interesting talk on parliamentary rules.

LIGHTNING STRUCK AT COUNTY HOME

Insane Department of County Home Mark for Bolt of Lightning, Inmates Stunned. Considerable Damage to Property.

A bolt of lightning which accompanied the storm struck the roof of the County Home during Monday's severe electrical storm about 4 o'clock and the inmates and did considerable damage. No one was injured although all were frightened and many were in a highly nervous state for some time afterward.

The lightning struck the telephone box located in the cornerpiece at the Home. From there it followed the telephone wire into the building and then on along the wires back through the hall until the stroke seemed to divide and a part followed the old clock binding on the floor, tearing it up and scorching the floor covering.The other portion continued along the wires until it came to a door with iron bars on the women's side. Following this to the floor it tore off the door frame and both bolts melted at the point at a recess between the Front and Rear wards from which to run to the fire escape and then into the ground.

The occurrence created general confusion throughout the home for some time. All the residents being thoroughly frightened and the fire in the insane department but in all the other buildings. The thunder was terrific and it was several minutes before all had recovered sufficiently to ascertain just what had happened. No one was injured whether or not any one was hurt.

Those who were present have given attention and recovered quickly. It was found that the bolt had come down out of the stove, that both telephones were out of commission and that the clock upstairs and the fire alarm were rendered worthless.

The damage will be nominally affected by the lightning was considered most fortunate.

TO TEST LAW

Will have Supreme Court Decide on Its Validity.

The toll gates will not speedily be removed from the turnpikes in this State. There is to be a test of the constitutionality of the new law, just signed by Governor Tener, giving the boards of county commissioners power to purchase and pay the damages when assessed at a later date. It was expected that condemnation suits would be started at the law, the Chambersburg & Bedford turnpike, which is the property of the state highway commissioner. Hon. John W. Reid, president of the highway department, and Charles Walter, Esq., representing the turnpike company, Monday, agreed on a form of procedure in the matter. As the audit- ors general night refuse to issue a bill for the turnpike, on the ground that it was unconstitutional, the attorneys were to test the law as to the constitutionality of the act.Action will be begun in Dauphin county and an appeal will be at once taken—on the day the case is decided in the lower court—to the supreme court in Harrisburg in May.

MUCH ENTHUSIASM

College Spirit in Evidence at Gettysburg's Concert.

"There was plenty of enthusiasm and college spirit manifested by Gettysburg College students and alumni and their guests at the concert Monday night given by the musical clubs of the college given in the Harrisburg Technical High School auditorium under the auspices of the Harrisburg-Gettysburg Woman's League," says The Patriot.

"College yells and songs not only featured many of the numbers but were given with zest during intermissions between numbers and appreciated by the audience which filled the auditorium.

The program was well-balanced throughout, songs and instrumental numbers by the Mandolin Practice Party as the evening's hit.

MAD DOG SCARE

Residents of Menallen township were greatly alarmed Monday and Tues over the presence in that section of a mad dog. The animal, a medium sized, red fox colored dog, was first seen Monday morning in the woods and from there it traveled until it reached the residence of James Cole. It was stoned at the farm of Frank McCrea but later disappeared. It was again seen Monday morning at the farm of William Beamer who shot the dog. It is not known where the dog came from nor to whom it belonged. It snapped at a number of persons but the fright of its travels and Menallen township residents fear that a number may have been bitten.

RECOVERS MONEY AFTER ODD DREAM

Loses Large Roll of Money while Asleep. Dreams of Finding it and the Next Day Appears in a Mysterious Envelope.

Another chapter has been added to the robbery of Henry Keagy, of near Mcsherrystown, who awoke in the stable of Josef O'Boil, Hanover, Saturday evening, March 29th, to find that he had been robbed of $1,500.

One night last week it is said, he had a dream that he was out in a snow storm. After a while the snow flakes turned into crisp dollar bills, which he gathered together and put in his pocket of his trousers, which hung on the foot of the bed. When he arose the next morning, the dream was still in his mind, he reached into the pocket—but failed to find the money.

However, later in the morning William Stover, rural carrier, stopped at the box in front of the Keagy residence along the Oxford road, the signal having been adjusted. He lifted the lid and found a long thick envelope, without a stamp addressed to Mr. Keagy.

He shouted for Mr. Keagy, who, after a brief time, responded, and inside his hands he placed the envelope before Keagy broke the seal and to his utter amazement he found the money. Along the outside of the envelope in the face was a roll of money. It is the presence of the equally astonished mail-man, he counted the bills and found the total to be exactly $1544—just $44 short of what he thought the roll contained when he had placed it in the box prior to the arrival of the mail carrier.

The seal of notes were identical with the money taken from Mr. Keagy is proved by the fact that one of the $10 bills was torn and that which was pasted together with a piece of paper, which was also found in the roll, and identified by Mr. Keagy.

Ivan Koehler, a young man of Berwick township, who was seen with Keagy that day, is charged with the theft, and he is now held under bail for his appearance at court.

The return of the money will not affect the legal status of the case, it is said, and Koehler will be brought to trial.

CHASED BY A LION

Paraded by Beast While on Road in Mountain. Narrow Escape.

Mountain lions have been reported in the mountains in the vicinity of Fannettsburg, in the northwestern part of Franklin county.

Several days ago one of the boasts chased a resident of that section, Frank Gordon, Jr., son of Frank Gordon, a Civil War veteran, living in the mountains, for a half a mile,running while on his way home, coming from a neighbor's where he had gone which seemed to follow him. When he reached the road he looked back and saw a wild looking animal not far away and started to run. The animal jumped from the mountain road and came him to the door of his home. Mr. Gordon who has been troubled with heart trouble, fell over just as he reached the door of his home, and his father, who lives but a few feet away, heard and carried him into the house.

Mr. Gordon Sr. says the lion then stopped its chase and before the arrival of his father could be identified by one, after getting his son indoors, the beast leaped back into the woods from which it came. It is the opinion that a mountain lion was ever seen in that section.

WANT THEIR SHARE

Chambersburg Paper Wants Town Advertised at Blizzard's Expense.

Chambersburg Repository says: Traveling men, and others, coming to Chambersburg, are asking the question: Why is Chambersburg burned in 1864, not advertised in connection with Gettysburg's celebration? We have been a small amount of advertising might draw some thousands of men who will go to Gettysburg in July. At least Chambersburg should be advertised in adjacent cities and especially in Gettysburg.

SMALL CONGREGATION

York County Pastor Preaches in Two Churches Each Sunday.

Rev. J. A. L. Smith preached Sunday to a congregation of two persons, his brother, who had driven him to the Hopewell United Presbyterian Church, in the lower end of York county, and the janitor,who had opened and warmed the building. Rev. Mr. Smith delivered the sermon and maintained his record for having preached thirty-four years without failing to fill an appointment.

CIGARETTES AND THE HIGH SCHOOL

Too Many High School Boys Use Cigarettes to Allow the School to be Represented at Athletic Meet. Peraut Teachers Meeting.

That there are not enough boys in the Gettysburg High School, who do not smoke cigarettes, to enable the school to put on a creditable track team was the statement made Friday afternoon by Prof. Walter B. Peaupt, of the faculty, before the meeting of the Parent Teachers' Association.

The High School has been selected to send a team to the big meet at Harrisburg May 3rd, but when the available material was looked over, it was found that so many of the boys were addicted to the cigarette habit that it would be useless to try to pick out a team to compete—abstainers from this habit being essential to that branch of athletics. Prof. Reynolds stated also that the habit was making itself felt in other sports and his remarks caused quite a commotion on the condition.

A prize by the Parent Teachers' Association had copies of the law concerning the sale to minors placed in all the stores of town which sell tobacco and would enforce them. There refused. It is not thought that the scheme worked well.

Prof. Reynolds' plan of compulsory smoking in town now appears to be about to go into effect.

The meeting Friday evening was the last for this school year and an interesting program was arranged. Miss Reba Miller played a piano solo, Miss Dorothy Brown read a paper, and there was music by a quartet consisting of Mrs. E. E. Zinn, Miss Daisy Wentz, Joseph Bushey, and E. E. Zinn. Miss Helen Cope told of the beautiful Memorial Day exercises attending the various summer schools. Prof. Peaupt spoke briefly on the "High School Athletics" and Prof. Masters presented the interests of the Teachers' Chautauqua, laying particular stress on the benefit of having the children take part in some of the morning sessions.

The contest for the banner will be won again by Miss Lizzie Rummel's school for having the largest number of parents present.

Those who attended the session were again given the opportunity of seeing the work done in manual training, basket weaving, the art course and the like. The work of the whole was arranged in the halls of the building and attracted much interest.

At the conclusion of the program refreshments were served in a pleasant and the adjournment which followed was to the second Friday in September.

GETS WIFE AT LAST

Veteran To Be Rewarded. Fiancee Only 27 Years Old.

John Trout, the Civil War veteran, of near Pinedale, who advertised for a wife,and then gave up the effort, because the bungalow at public sale on April 3, has at last found some one to sell the matrimonial sea with him. 22 year old Miss Ella Bender, of Pinedale, and secured a license for his marriage to Miss Bender, at Frederick.

The bride-elect is 27 years old and the groom to be 82 years. Mr. Trout is 71. His wife died just about a year ago and since that time he has been lonely and has decided to sell out the aid of the newspapers to find him another wife. A number of lady applicants have sought his hand, but he was unable to make a choice, so says, and finally, he was compelled to abandon his attempt and give up housekeeping.

WHEAT CROP

Will Advanced Before Big Raises and Cold Snap Came.

From all accounts the wheat crop of the State has not suffered to any extent from the severe weather but which has visited the wheat growing districts generally, and reports which have reached the State Department of Agriculture. The wheat was well advanced before the heavy rains began and the stalks sturdy before the recent cold snap came on. The acreage should be some pests the wheat crop in Pennsylvania this year will be large.

ANOTHER COVERLET

Biglerville Resident Has Coverlet Made in the Year 1835.

Mrs. F. E. Heiges, of Biglerville, has a coverlet with this intarsting, "Martin Brenneman, York City, 1835", and the name of Mrs. Heiges' husband's Bushey". The coverlet is a rose design and has been worn for ten years. The colors are as perfect as ever.

Farmer, Telephone and Freight Office

There must be times when the work on the farm is halted because a machine has broken down, when a new part or something similar to that for some equipment has been ordered from the city and has not turned up.

To have a Bell Telephone, to call the Freight Depot, to find out when to send over for the shipment, saves many a fruitless trip and waste of time. Every farm should have a telephone.

Write nearest Business Office for illustrated booklet, "What Uncle Sam Says About the Rural Telephone."

The Bell Telephone Company of Pa.

John O. Beam, Local Manager, York.

DEPENDABLE NURSERY STOCK.

arietAre True to Name. Extra Care Used in Packing "With Privilege of Examining Stock Before Paying For It.

These are FIVE vitally important features to be considered before placing your order for Stock. We offer for delivery

100,000 PEACH and 75,000 APPLE TREES.

Rasberries all the leading Commercial Varieties. We also offer a full and complete assortment of Ornamental Trees, Evergreens, Shrubs, Vines, Roses, Bulbs, Hedge Plants, Asparagus, Rhubarb, etc. Ornamental Trees, Shrubs, Vines, Roses, Bulbs, California Privet is a Specialty with us. Send for a list of what we have to offer.

MOUNTAIN VIEW NURSERY CO., Williamsport, MD

SAMESMEN WANTED- to travel or set up our Local Representative. Write or terms and territory. We pay liberal commissions.

ALBELMARE-HOFFMAN

NEW YORK

A new modern hotel located at the hub of New York's greatest business representing a Five Million Dollar investment on the side of the former Hoffman House, OVERLOOKING MADISON SQUARE.

Broadway, 24th Street, Fifth Avenue.

THE ACME OF ARCHITECTURAL PERFECTION. 22 Stories. Accommodations for 1,000 guests. Every room with bath. Rates not much less rates than offered in any other Hotel in America, consistent with highest class service.

A Good Room at $1.50 Per Day.

A Good Room with Bath $2.50 Per Day

Handsome Apartments of any number of rooms at proportionate rates. The Management is a guarantee of the highest economical and protection to holders of

Telephone, Madison—3440-3500. DANIEL P. HOFFMAN.

$1 EXCURSION $1

TO

—BALTIMORE—

St. Francis Xavier's C. Beneficial Society of Gettysburg, Pa. will run their Annual Excursion to Baltimore

Thursday, MAY 1st, 1913.

Special attractions in the city. Ringling Brothers Big Show. A professional Base Ball Game between Baltimore and Toronto teams. All stores and business places open.

Trains leave Fairfield 6.45 a. m., Gettysburg 7.15 a. m., New Oxford 7.37 a. m., Hanover 7.53 a. m. Stopping at all intermediate stations. Returning, leave Baltimore, Hillen Station 8 p. m., stopping at all city stations except Pennsylvania ave.

COMMITTEE.

C. A. BINGHAM,

Civil Engineer and Surveyor

Lot and Farm Surveys. Maps and Grades.
Buildings staked out and Superintended. Plans and Specifications.
Estimates and Reports. Sewers. Pavements. Roads.

Sentinel Building, Carlisle, Pa. Telephone Connection

ASK ANY HORSE

Eureka Harness Oil

Mica Axle Grease

Sold by dealers everywhere

The Atlantic Refining Company

Stop and Read

The biggest bargain of the season.

Why not breed English Petrified Indian Runner Ducks, the kind that lay 200 eggs in 365 days. Eggs for hatching $1.00 per 15. We have a duck that laid 206 eggs in 245 consecutive days, and Incubator Chicks, out of layers at $1.50 per 100. For further information write to E. W. Lambert & Son, Gettysburg, R. 10.

J. L. WILLIAMS

Attorney at Law, Gettysburg, Pa.

Collections and legal business promptly attended to. Office in First National Bank Building, Centre Square. Advertisement.

C. S. DUNCAN

Attorney at Law

22 Baltimore Street.

Advertisement.

SHENANDOAH

A Stirring Story of Military Adventure and of a Strange Wartime Wooing, Founded on the Great Play of the Same Name

By BRONSON HOWARD and HENRY TYRRELL

Illustrations From Actual Wartime Photographs by Brady

COPYRIGHT, 1913, BY S. S. PUTNAM'S SONS

PROLOGUE.

This thrilling romance of love, war, patriotism and adventure in the valley of Virginia, 1861-5, has a vivid historical and scenic setting. The whole stirring panorama of the mighty struggle that preserved the Union is outlined as a background to the romantic love-drama continuously occupying the stage, the dramatis personæ of which are famous soldiers and typical citizens on both sides. This novel, like the play which ranks as Bronson Howard's masterpiece and which has held undiminished popularity on the stage for a quarter of a century past, is broadly nonpartisan in spirit and abounds in striking pictures with effective contrasts of pathos and comedy. The illustrations are particularly interesting because a majority of them are actual wartime photographs of famous generals, camps, batteries, historic scenes and typical soldiers who were both the blue and the gray.

CHAPTER I.

Heights of Charlestown.

CHARLESTON sways below to me as I sit drifted lazily across the Allstein from old Prince of Spain," said Dick Harewood as he stood gazing out beforward from the gilded verandah of the roomy colonial mansion front-ing on the Kent Street.

It was early spring of the year 1861. Sky and water in the southern sea bound clear were blue, but it was the soft, dreamy blue of Mediterranean shores. Niche of velvety dusk were in with emerald tints, how hung stars. The magnolias were not yet in bloom, but amid the moss veiled live oaks already the dark, waxlike sheen of rather than the "incense of Araby's golden tone, as if enclosing thrilling secrets that loved trees—Sol knows.

Such were the odors in sensible, heightened effect, re-evolved by the perfect turn of the time, as the door which gave upon the inward group of people of various ages and conditions, and including ladies in Charlestonian

© by Bertha E Horton company

Charleston in 1861.

a number of representatives of other portions of the South as well as of southern states, planned the Hillingham ball for the second week in April.

Colonel Harewell of the regular army of the United States had been a West-ern war comrade of the late Colonel Hillingham of Virginia. When Hillingham died Harewell became the guardian of his two children, Robert and Gertrude.

Robert was duly graduated from West Point and with his classmate, Rawleigh West of Massachusetts, went with the rank of lieutenant, in the latter service on the plains in the

recipient of Colonel Harwell's colored hair. Meanwhile Robert Harewell and his wife were now traveling north-ward, Robert, however, accompanied by Lieutenant-Governor Hillingham and West, the latter, like Robert, having been called to join his regiment Rawleigh and Robert were with the fourteenth southern city they had visited since the close of the famous Hillingham "levees"—could fit-ingly name for each one.

The summer set, including the two bachelors, had centered about the one subject of business discussion. Secession only was the style, to be sure, and all hairy activities going on were such as to lead to but one inevitable conclusion that war or something very like it was imminent. But it was accepted fatalistically as that perfunctory coming of next year's crop.

The first round that appeared in this fresh day was Edward Thornton.

Thornton was rather a handsome fellow in his early twenties, and a few years older than the two lieutenants-that is to say, he looked more mature. He had none than the nonchalance of manner that is the advantage over-ripeness has expected to give him—especially with Mrs. Haverell, the colonel's wife.

The young people frankly did not like Thornton, though they would have said so, and probably any or all of them would have been surprised to learn that they disliked him.

Rawleigh Hillingham and the colonel and Mrs. Harewell and the Hillingham children may never perhaps have manifested the slightest trace of this. Their conversation turned upon questions of state, secession and "the flag," and rights as to secession from the flag.

"If the interests of your manufactur-ing New Englanders serve at the time," observed Mr. Hillingham "men or sen-timents to the contrary, your dogged south-ern fair remains in harmony. How-ever, I do not mean to quarrel."

"I quite agree with you," said you, not Haverell, to whom a remark had been for a soldier to take sides in such a quarrel. "Secession is the right of a State. The government settles all that for us, and we simply obey orders. I re-sidered that I was born in the South and my regular home is in the South. My family effort to effect the conversion of my sentiments."

"Sir," British would say impressively, "if the status of these federal forces in the secession states is not changed at once, it is high time it should be. If we are not to be treated as enemies, we can see that it is, sooner or later, let us be treated as friends at once."

"But, ma'am," Colonel Haverell would protest, "I understood you were a Union-ist? Virginia has not seceded."

"Not yet, but she will—she must. Sam, as you say, sir, a Virginian from that time hanged and so as this is to the taste, sir, that I have sold my Virginia property and cast my affinities with South Carolina for the present. I have enlisted with the state troops here, and I await any minute General Beauregard's call for my services."

Major Ruffin was a white haired, sil-dery man, sixty years old if a day. In his fiery fanatical zeal there was some-thing humorous—something pathetic.

Colonel Haverell, fifty-five years of age, was distinctively an American soldier type.

A veteran of the Mexican war, he was happily married to his second wife, a New York belle up to the time of her becoming the colonel's bride, a woman who was the center of the circle which the present narrative is concern-ed. His only son, Frank, was at that time a boy of fourteen, bright and spirited, but one who, perhaps, was with real sentimentalism, evidently not set out for a soldier's life, nor was it remarkable deficiency—in the father's eyes—prior to the outbreak. He was sent by Mrs. Haverell alone, that the rational element more of his young brothers with, finishing the education of Hillingham, then he did at his own son Robert's young wife, now been, by Robert's young wife more than made up to her had the Haverell's not the father's full measures of paternal con-fidence and affection. Frank was a fa-vorite of her own, she says to the boy what he had been to her husband's aunt—a mother's loving care. As he grew up in New York and Boston, fash-ionably associations and in comfortable cir-cumstances, young Ritie of his father

Wartime Photograph of General R. E. Lee.

and experiencing the innocuousness with-out the responsibilities of that parent's wife control, it was not to be won-dered at if Frank came perilously near be-coming spoiled.

After graduation from Columbia—he entered at the age of fifteen—the colonel would have deemed if such a choice could be made, but Frank had the natural sense of events. Frank Haver-ell entered the law office of one of Mr. Haverels, relatives of his stepmother. The lad served a year in the counting room—he might have led, possibly, to an office apartment—but he was thrown out of the law office daughters of the family on whom the young clerk was known to be making good headway. Frank's boss—who suddenly he was exert-ed himself to be agreeable, by the way, enough sort, as it was said, but too ar-bitrary and too much the autocrat-ter of an impoverished southern family of position—left the office.

This one had enough. Still a mak-ter puts in a day's work for a day's brandie see. Frank was forgiven. At last a year was attained and the young gentlem-an's work here repeatedly, as it was thought, to be satisfactory.

Alas, the gradual climax was yet to come. The Haverell mansion in Bond Street was to the eclipse days. Edward Thornton had become a New York fix-ture. He had been met the Haverells at Saratoga, and at Newport, Lenox, a social favorite and sportsman of no small prominence. Thornton was the ordinary examples over young Frank in fashion-able resorts, he fascinated and how worldly. Those were fast times of "young men" and "fast men," and sud-south of Mason and Dixon's line especially—of which Frank Haver-ell had the worst, precedence boy in hand and "made a man" of him. It was such a "man" as the colonel, his fa-ther, deemed was not the time as a man-ony duty, never dreamed.

Matters were in this strained rela-tions box when the colonel and his wife were ordered to Charleston early one morning. And it was at this fateful moment that the boy became fas-cinated by the fashionable Thornton.

The day before the Hillingham ball Colonel Haverell received from the War Department summons and simultaneously by letter from the Secretary of War. He was as an ensconder and a fog-ger, and had been selected for a special irregularities discovered at the Howard bank, he had left, as was known with-ed, to Thought But it may have been only a rumor."

"Yes, I should have been Thornton was right," exclaimed Hillingham, strik-ing the table with the fist of one hand into the palm of the other.

"Then, by heaven, they—"

"It mustn't get to the colonel Leave it to me," said you.

"A pretext is all that is necessary to speed up the work," said Thornton.

"They should hands in silence, they said, and left the room.

Robert and Ken-bleed were as eager to say one for the shooting, yet they could not enter into the spirit of the affair and engage their partners on a matter of fact these letter, meaning Major Hamilton and Rawleigh, did, as make an every appearance in the par-lors; still they would not leave. Mrs. Haverell should be alarmed. Would she find an excuse to avoid the ordeal ap-pearely under the eyes of at least two persons whose duty it was to protect her suffered but a few hours previously?

CHAPTER II.

Alone With Thornton.

NO such concern seemed to hold Edward Thornton back. He was here, there and every-where, overacting if anything the role of "the life of the party" and never missing a dance.

Suddenly the colonel's beautiful wife, followed by the two grandson girls, and herself looking the picture of health and radiance in a superbly modish ball gown of flowered satin, sailed into the action like the queen of the revels in a ballet romp on the western prairie.

"Oh, I'm so glad to see you all dancing now—since then you civilians seem to have announced Secession as an ac-tual—gone of pleasure—for the time-frost perfect. "One hears one already talking orders in Virginia and Maryland. Your General Beauregard is riding in-to-morrow. Why, Ritie for the love of Mary, what's the matter?"

"Why, she is Heartsease, pray?" in-quired Gertrude Hillingham, who of all the company had not consented to ter-fered in the federal military servi-ce. "Heartsease, Ritie, Heartsease, I guess! Why, he is one of my favorite partners, and I don't want anything else."

"Thank you, lieutenant, for ev-erything," answered Ritie, with a mock-ing courtesy. "I suppose you will be my partner now in my room looking for me Somewhere else."

Charleston Was Preparing to Bombard Fort Sumter.

ding came no today that has spoed us both a bit. And it is to regard to you, Ritie, that I am going to do me a favor—a great service. Will you?"

"Try command me, Mrs. Haverell," answered Ritie Kershtrel with his sweet charming to wild, wonderful excite-ment.

"It is about the colonel's son, Frank. You know he grew up with me here in New York. He has sacked arrest, but I am sure he is going to call. He is to be here in Charleston. I am the most ing to see him to. His father's stern and uncompromising in his sentiments. I want you to find him and arrange for me to meet him as soon as possible. If you can do it with secrecy, I shall give you a letter for him. It would be wise to make it at daylight if possible. It is a sad errand, and I feel that you will understand how I can trust with it."

Lieutenant Kershtrel West bowed profoundly.

"I will get ready at once," he said, "and arrange my clothes in five min-utes."

How he welcomed this spur to ac-tion! The ball had ended for him at the earliest watch of midnight.

He kept his word within the few minutes allotted to him, and was dressed and spurred to report to the colo-nel's wife. He had not seen her since her last letter, but he heard her low, earnest voice at the door of her room in the quiet of the corridor.

"You may speak openly," whispered Thornton.

"I have not what I have asked."

"Do you mean by that that you will not serve your friend?"

"For my husband's sake," the wo-man pleaded.

"Ah, your scrutiny on his account, madame, must be that of a friend. Thornton, after all, my scheme is indeed unsuccessful. Will you not help me? I am a gentleman to make. If I hadn't sup-posed I was I should have knocked West who was my rival—"

"Ah, sir!" the woman cried.

"But instead it is your husband who has knocked me down."

"How dare you, sir!" cried the exas-perated lady, now on the verge of hys-terics. "Let me tell you that what-ever I may or may not have promised, he fears nothing for himself, but, sir, I am his wife, and I fear for the horrible affair on my further."

Edward Thornton, by no means but to overthrow, was of the same mind. Now, however, he changed his tactics, saying:

"Dearest one, I hope I am not intru-ding. I believe, Mrs. Haverell, you have not met Lieutenant Kershtrel West. Lieutenant, you have met Mrs. Haverell, but you will be glad to be pre-sented to her."

"Mrs. Haverell," said you, not Ker-shtrel, "I am honored to be presented to you."

"Lieutenant Kershtrel West bowed profoundly.

"I will not ready at once," he said, "if you arrange my clothes in five min-utes."

How he welcomed this spur to ac-tion! The ball had ended for him at the earliest watch of midnight.

He kept his word within the few minutes allotted to him, and was dressed and spurred to report to the colo-nel's wife. He had not seen her since her last letter, but he heard her low, earnest voice at the door of her room in the quiet of the corridor.

"You may speak openly," whispered Thornton.

"I have not what I have asked."

"Do you mean by that that you will not serve your friend?"

"For my husband's sake," the wo-man pleaded.

"Ah, your scrutiny on his account, madame, must be that of a friend. Thornton, after all, my scheme is indeed unsuccessful. Will you not help me? I am a gentleman to make. If I hadn't sup-posed I was I should have knocked West who was my rival—"

"Ah, sir!" the woman cried.

"But instead it is your husband who has knocked me down."

"How dare you, sir!" cried the exas-perated lady, now on the verge of hys-terics. "Let me tell you that what-ever I may or may not have promised, he fears nothing for himself, but, sir, I am his wife, and I fear for the horrible affair on my further."

Edward Thornton, by no means but to overthrow, was of the same mind. Now, however, he changed his tactics, saying:

"Dearest one, I hope I am not intru-ding. I believe, Mrs. Haverell, you have not met Lieutenant Kershtrel West. Lieutenant, you have met Mrs. Haverell, but you will be glad to be pre-sented to her."

"Mrs. Haverell," said you, not Ker-shtrel, "I am honored to be presented to you."

Lieutenant Kershtrel West bowed profoundly.

"They say the Sydney Sea Wall. Com-pany—

"If that don't make me a general I'm unlike what does?"

"Nothing can make me your enemy, Gertrude My services belong to my country as well I belong to the north."

"And I am a southern woman. There the final line is drawn."

Mrs Hillingham and Rawleigh Brothers came up

"I'm glad the attack on Sumter is to be made at last," declared Thornton.

"Oh, don't say anything about the prospect," said a serious voice rose behind Gertrude. It was that of her brother, Lieutenant Robert Hilling-ham.

"And you a southern gentleman?" re-turned Thornton. "I scarcely expected to be a gentleman sarcen with Lieutenant Robert Hilling-ham.

"And you a southern gentleman?" re-turned Thornton. "I scarcely expected to be a gentleman sarcen with Lieutenant Robert Hilling-ham.

"Why the recruiting recent Bull Run, to the war department," it scarcely ex-pected to be a gentleman sarcen with Lieutenant Robert Hilling-ham.

"Yes, sir, a southern gentleman," re-plied Robert, with a calm, cold, delib-erate tone, "and Thornton certainly knows that I am a man of honor, my sir. They will be safe in our keeping. Let us not spoil the ball with any talk interest to you exis-ting in our behalf."

"I shall not say really for any rea-son," muttered Thornton, breaking off in the middle.

At the same moment Colonel Haverell, who had not participated in the dan-ing, approached from the direction of Mr. Ritie's sanctuary, and with him was a white silk handkerchief, which he too secretary showed to Lieutenant West who took it, glanced at the initials— "R. K."—thrust it into his breast pocket, and passed out to the veranda over looking the lawn, where many colored lanterns burned. In a few moments he by preconceived arrangement, Miss Haverell joined him in a renewed stroll.

"Madam," said the young man, with unaccustomed solicitude, "I beg to let you how happy I am to see that your indisposition has vanished as if by in-visible spirits-ter my unwarranted news and impleasure when I mustn't look to rusty to your aid. You can at-tempt descend upon me to act the part of an idiot in such an errand-boy, Gertrude and my sister and Miss Gertrude and my sister and send them to you in time to be of real service. Colonel Haverell has just handed me a note to my room."

"Oh, thank you, lieutenant, for ev-erything," answered Ritie, with a mock-ing courtesy. "I suppose you will be my partner now in my room looking for me Somewhere else."

They Met by the Solitary Sea Wall.

"Nothing can make me your enemy. Gertrude My services belong to my country as well I belong to the north."

"And I am a southern woman. There the final line is drawn."

Mrs Hillingham and Rawleigh Brothers came up

"I'm glad the attack on Sumter is to be made at last," declared Thornton.

"Oh, don't say anything about the prospect," said a serious voice rose behind Gertrude. It was that of her brother, Lieutenant Robert Hilling-ham.

"And you a southern gentleman?" re-turned Thornton. "I scarcely expected to be a gentleman sarcen with Lieutenant Robert Hilling-ham.

"Why the recruiting recent Bull Run, to the war department," it scarcely ex-pected to be a gentleman sarcen with Lieutenant Robert Hilling-ham.

"Yes, sir, a southern gentleman," re-plied Robert, with a calm, cold, delib-erate tone, "and Thornton certainly knows that I am a man of honor, my sir. They will be safe in our keeping. Let us not spoil the ball with any talk interest to you exis-ting in our behalf."

"I shall not say really for any rea-son," muttered Thornton, breaking off in the middle.

At the same moment Colonel Haverell, who had not participated in the dan-ing, approached from the direction of Mr. Ritie's sanctuary, and with him was a white silk handkerchief, which he too secretary showed to Lieutenant West who took it, glanced at the initials— "R. K."—thrust it into his breast pocket, and passed out to the veranda over

(To be continued.)

ADAMS COUNTY NEWS

PUBLISHED SATURDAYS
N. W. Corner Centre Square, Gettysburg.
Times and News Publishing Company
W. Lawrence Hafer,
Secty and Treas.
Philip R. Bikle,
President and Editor.
Subscription $1 per year, if paid in advance.

The date to which your subscription is paid, is on the pink address label on your paper.

If the date is not changed within two weeks after you send money, please let us know.

The Adams County News will be pleased to receive news letters, if they are signed by the party who sends them. We have both telephone and telegraph at our service. Call phone the news whenever possible.

Entered as second class matter December 19, 1908, at the post office at Gettysburg, Pa., under the act of March 3, 1879.

TO OUR READERS

The Adams County News takes absolutely no part in politics, being neutral on all such matters. Anything that appears in our paper, whether political, religious or national matters, is furnished us by the American Press Association, a concern which gives the public news in Republican, Democratic, Prohibition, or Socialist papers and which is strictly non-partisan.

Our advertising columns are open to all candidates on all parties.

CHURCH NOTICES

SALEM U. B.

Sunday School 9:00 a. m., preaching 10:00 a. m. Theme: Miseries of Jerusalem", J. Chas. Gardner, pastor.

EMMANUEL U. B.

Sunday School at 9:30 a. m. Junior Christian Endeavor at 2:30 p.m. preaching of the Word 7:30 p. m., theme, "The Beauty of the Gospel". J. Chas. Gardner, pastor.

PRESBYTERIAN

Public worship 10:30 a. m., and 7:30 p. m., subject of morning sermon: "All Things Have Been Made New". The evening topic will be "Profit and Loss". Sunday School at 9:15 a. m., Christian Endeavor at 6:45 p. m.

METHODIST

Sunday School at 9:30 a. m. preaching at 10:30, subject of sermon, "Who, Its Origin, Its Purpose". Epworth League at 6:15 p. m. A cordial invitation to all. Lawrence L. Dow Ott, pastor.

ST. PAUL'S A. M. E. ZION

South Washington street, preaching at 10:45 a. m. Sunday School at 2 p. m., Christian Endeavor at 7 p. m., preaching at 7:45 p. m., subject "The People's Church". A cordial welcome to all. W. O. Cooper, pastor.

ST. JOHN'S REFORMED

Will have baptismal services at Benner's bridge Sunday morning. Rs no the water the children will be conducted by Brother Walter Tellver of Harrisburg.

CHURCH OF THE BRETHREN

Sunday School at 9:00, Communion 9:30, preaching 10:30 and 7:30, by Rev. A. Trimmer, of Carlisle, Friends Grove, Sunday School 9:30, preaching 10:30.

BIG LOADS

Sheely Brothers' Big Six Male Team again Makes a Record.

On Wednesday of this week Sheely Brothers' big six male team brought to the Wolf warehouse in Gettysburg a load of 41 bushels of oats and on Thursday another load of 312 bushels. The team attracts much attention every time it appears on the streets of town.

CARNEGIE ORGAN

Carnegie Organ for New Oxford Church is now Assured.

St. Paul's Reformed congregation, of New Oxford, has received a communication from Andrew Carnegie, stating that he will donate one-half the price of an $1800 pipe organ to be placed in their handsome new church. The offer holds good until April, 1914, and, of course, will be accepted as the congregation has already raised over $600 for that purpose.

Mr. and Mrs. Charles Ramer, of York, spent Thursday with Mr. and Mrs. D. M. Twomey on Baltimore street.

Miss Virginia McCurdy, of Bellefonte, returned to Gettysburg to-day to spend the summer months.

Miss Alice Polsley has returned to town after a visit of several months with relatives in Easton.

Rev. H. H. Herman and family, of Harrisburg, are visiting at the home of Mr. and Mrs. J. O. Benner, on York street.

Mrs. Elsie V. Middleton, general secretary of the Children's Aid Society, Harrisburg, is spending several days about Gettysburg, where she will visit several of the children who have been placed by the society.

Edmund H. Stagmaster, of Haddonfield, N. J., spent the past few days in town on business.

Letters of Interesting News From Adams County Towns

Personals and Items of News Interest from Various Towns in the County. What the People in the Different Sections are Doing. Entertaining Visitors. Services in the County Churches

HARNEY

Harney—Mr. and Mrs. Edward Shriver, of Hanover, spent last Saturday and Sunday with Mr. and Mrs. Martin Conover.

Mrs. Edward Sieloy and son, and Miss Lillie Hafer, of Baltimore, are spent a few days with relatives and friends here.

Mr. and Mrs. S. D. Rech and granddaughter, of Gettysburg, spent Sunday with Lincoln W. Wilhelm.

Mr. and Mrs. Edward Staub visited relatives near St. Remes on Sunday.

Miss Pauline Shriver, of Two Taverns, visited Mr. and Mrs. H. J. Wolf.

Mrs. George Shriver spent a few days with her daughter, Mrs. Cora Lawhead, of Hagerstown.

W. A. Snider, Sr., and Mrs. Laura Null attended the funeral of Mr. Mrs. Lavin Shallenberger, of Westminster.

Mr. and Mrs. Samuel C. Shoemaker made a trip to Manchester on Sunday to visit Mr. Shoemaker's brother, who is ill.

M. R. Snider was in Baltimore on business.

Dr. Wolf and family, of Arendtsville, spent Thursday with Mrs. Wolf's parents, Mr. and Mrs. Jacob Newcomer.

Miss Mary Jones died last Sunday evening, aged 69 years. The funeral of Miss Jones was held on Wednesday. St. James' Church; interment in adjoining cemetery. Miss Jones left a sum of several thousand dollars to St. James' Church. Emma Ohler was appointed administratrix.

BUCHANAN VALLEY

Buchanan Valley—Mrs. Joseph Stamm, spent Tuesday with Mrs. Wolfing at Mrs. Mary Peters, of the Valley.

Miss Ruth Gilbert is visiting relatives from a visit to friends in Franklin County.

Miss Mary C. Cole has returned to York, after a visit of two weeks with her parents, Mr. and Mrs. Edward Cole.

John Hannaman, of the "Big Hill", was selling fish in the Valley on Thursday last.

Miss Ruth Cole returned to Shippensburg Normal School on Monday last.

Strasburg's School, taught by Eugene Strasburg, closed last Tuesday.

Samuel Irvin moved on Thursday to the John Hoffman farm.

Misses Mary Cole and Virginia Steinberger, of Mowry, spent the State Sanitarium at Mont Alto.

Mrs. Mary P. Cole, of the "Narrows", has been ill with a severe attack of rheumatism. James Cole's new house will also be lighted by electricity.

People are making garden in the Valley, although the weather has been quite cold.

Buchanan Valley—Rev. B. Brenner is conducting a mission in Buchanan Valley at St. Ignatius' church, which will continue one week. The services is good although the weather has been disagreeable.

John Irvin is suffering from a severe cold, and puts in the ears, accompanied with deafness.

A phone message from Philadelphia to the Valley announced the death of the death of Mrs. Mary McCloskey, formerly of the Valley, and mother of Mrs. John E. Brady. Her death was sudden. The body arrived on Tuesday and was interred in St. Ignatius' cemetery. She was the wife of William McCloskey, of New Place.

Mrs. Peter Musser has returned from a visit to Cumberland City, Md. While there she spent two weeks with her son, Joseph, and family.

Miss Mary McKenrick, of Chambersburg, spent Sunday with her parents, Mr. and Mrs. Andrew McKenrick.

Miss Rosa Bushey is spending vacation from high school in Arendtsville with Mrs. Wolf, the commencement being on Friday evening.

GEORGE DAVIS

George Davis Died on Wednesday. Funeral Friday Afternoon.

George Davis died at the County Home on Wednesday, of heart trouble, morning aged 56 years, 8 months and 26 days.

He leaves three brothers, John, Charles and Jefferson, and two sisters, one of whom is Mrs. Hagner, of Baltimore.

Funeral at two o'clock Friday afternoon with interment in Evergreen Cemetery.

Miss Rice, of Baltimore, is a guest at the home of Mr. and Mrs. Charles M. Dunnes on Lincoln avenue.

ARENDTSVILLE

Arendtsville Rev. D. T. Kosse will deliver a sermon to the graduates of the High School in this place Sunday morning April 19th.

The High School commencement will be held in the auditorium of the Lutheran church, in this place Friday evening April 18. Prof. H. Barnhold, of Lancaster, will deliver the address.

The peach, pear, plum and cherry trees are very full of blossoms in this locality.

Owing to the frequent rains the last three weeks there is hardly any oats sown.

The wheat and grass fields look well in this vicinity.

Mrs. Arthur Roberts has gone to Houston, Texas, to visit her mother, Mrs. Louise Harmon, who is ill.

Mr. Bee Rex Witherspoon is a visitor at the home of her uncle, Harry J. Taylor, in Lancaster.

Rev. T. C. Hesson will hold holy communion service in the Reformed church, in this place, on Sunday morning, April 27, at 10 o'clock.

Mrs. Arthur Roberts has in place, planted an orchard of 8 acres with 1,050 peach and 150 apple trees.

Lewis Kane raised a new barn last Saturday morning, on which the old was destroyed by fire last fall. About 100 men assisted in the raising. Charles Bender was the contractor.

McSHERRYSTOWN

McSherrystown—Rev. L. Ault Seubter preached his illustrated travel lectures in St. Mary's hall Tuesday evening.

The Commission was administered by St. Paul's Lutheran church on Sunday to Miss Ruth Ann Hoke. The service was well attended and several new members were received into church fellowship.

Several citizens have taken the precaution to have their lots in the cemetery plot surveyed.

The Danner Bros. and Miss Stone, who died at Mount Misery, April 9th, from tuberculosis, was held from the Lutheran church, Rev. Seubter officiating. A high mass of requiem was observed at St. Joseph's church. The interment was made on the family lot in the church cemetery.

Nothing has been heard lately of the shoe factory proposition or of any other factory. The water supply system has been noted as a live topic now and the town council is found true if another industry were secured, but has failed bring fame lies to town and prevent our young people from securing work elsewhere; the council has made no move to secure and give employment to many more people.

IDAVILLE

Idaville—Preaching services will be held in the Evangelical church Sunday afternoon, April 20th.

Miss Colin Paxton of York, spent several days last week at her home in this place.

Mr. and Mrs. William Miller and daughter, Miss Ruth, of Spring Grove, spent Sunday with Mrs. Leah Grouse.

Mrs. Enos Sheffer, of Mount Pleasant, of Steelton, are visiting friends here.

Dwight Plank returned to his home in Camden, Indiana, after spending a few months with C. E. Lawyer and family.

Mrs. S. E. Smith and D. A. Thomas spent Thursday in Gettysburg.

Mrs. Wilson Heller is spending some time with Mrs. Ida Hoffman.

Mrs. Annie Lerew and Miss Valma Lerew visited several days last week in New Oxford.

EAST BERLIN

East Berlin—The Miss Society of the Reformed church is holding rehearsals for a missionary entertainment will be announced in the near future.

Miss Sadie Sheffer has been on the sick list for the past few weeks, is convalescing.

C. H. Simpson who has been suffering from an abscess at the jaw, expects to return to work as janitor at the Bushlie hotel on Tuesday.

Miss Anna Sheffer has a business trip to Philadelphia and Camden, N. J., on Tuesday and Wednesday.

Mr. and Mrs. Charles Miller and son, Arthur, made a business trip to Hanover on Saturday.

Charles Miller, near town, is improving his property by erecting a wind engine and building a reservoir to supply his building with water.

The hog and cattle sale held by March and Bushlie at Friday was well attended and high prices prevailed for the hogs which seem to be a scarcity.

LITTLESTOWN

Littlestown—Mrs. Claude McCann is spending some time with friends visiting the former's mother, Mrs. Annie Gess.

Rev. and Mrs. Irvin Lau, of St. John's Parsonage, spent several days last week with Rev. Mr. Lau's parents near Rest Berlin.

Mrs. Jacob Newskey, spent Monday in York, visiting Miss Lizzie Nicks, who is a patient in the York Hospital.

Master Chester Fasnacr, who has been a patient in the York Hospital for the past two weeks, returned to his parent upon last week, is improving.

Mrs. Mary Long has returned to her home after having spent two months with relatives and friends in the vicinity of Uniontown, Md.

Miss Ruth Shaeffer, of York, and sister, Mrs. Sophie Benner, returned to the former's home last Monday after a visit with the family of Mrs. Stamp's daughter, Mrs. H. S. Crouse.

Postmaster Frank A. Ott, M. D. has donned the war paint and gone on the war path with such enthusiasm that on April 29 a dozen of 25 candidates will be hitnated into the Red Men's order. The Ott & Forster Lodge will officiate during the ceremonies.

Miss Ethel Beashore has returned to her home in Philadelphia, after a visit with the family of Mrs. Stamp's daughter, Mrs. H. S. Crouse.

Miss Ethel Beashore has returned to her home in Philadelphia, after a visit with the family of Mrs. Stamp's daughter, Mrs. H. S. Crouse.

Mrs. Athelia Harner and daughter, Miss Ruth, of Hanover, spent a short time after having spent some time in Littlestown with Mrs. Harner's son, the former's daughter, Mrs. U. C. Gutelius.

The wrapper factory started work again Thursday morning. The Committee has been successful in securing factories in other towns, but will continue the work here because of the excellent location.

The many friends in this place of Miss Lizzie Nicks, who is a patient in the York Hospital, will be glad to learn that she is getting along nicely. She is now able to use her hands, having written several postals to her friends. She will be glad to be recalled that Miss Lizzie fell down the stairs at her home some weeks ago, injuring her wrists and receiving other injuries.

We now have another chance of getting a sewing factory in our town. The Singer Manufacturing Co., of Harrisburg, is anxious to locate a factory here where they give steady employment to 100 ladies.

YORK SPRINGS

York Springs—C. E. Pearson is making extensive improvements on the Stewart property which he recently purchased. The windows have been cut down, a new porch on the front and side of the house erected and the interior is to be repainted and repapered.

Mrs. Paul Gledfelter and daughter are spending several weeks with relatives near Iron.

Mrs. J. Harvey Neely and two daughters are visiting relatives near Gettysburg.

N. E. Criswell has purchased a lunch wagon and will operate it on the York dener.

Mr. Green, superintendent of roads for Adams and York counties, was in town on Monday.

Mr. Criswell mashed one of his thumbs one day recently when a log rolled on it.

Oscar Howe has returned home from Philadelphia, where he went to attryout on the base ball team. He was up against five other professional players for the same job and received his print slip on Monday.

Mrs. Ida Bushey, of Pittsburgh, is spending a few days in town.

Mrs. J. John W. Hoke, of Huntington township, who has been ill is now convalescent.

Mrs. Criswell Criswell has gone to Rossila Park, N. J., where she is the guest of her daughter, Mrs. W. Roy Starry.

Miss Kate Gilbert, of Springs avenue, left this morning to spend two weeks in Washington and Philadelphia.

Rev. and Mrs. G. M. Diffenderfer, of Carlisle are guests of relatives in town for several days.

FAIRFIELD

Fairfield—D. Clyde Musselman is spending a few days vacation in the building recently vacated by W. W. Paddock. Mr. Musselman is having the building thoroughly renovated.

Stewart Stine has improved his property on Water street by building a chicken house and erecting new fences.

Harry Brown has had his house on Water street painted.

J. B. Weaver has had his barn painted and made other improvements to his property.

Paul "Billie", the horse that pulled the bus to and from the station for the past twelve years, has been exchanged for a younger animal. Old Billie has gone to pasture.

H. E. Marshall and daughter, Marie and Lucile, Marshall, of Baltimore, spent Sunday with John K. Marshall, of this.

Mrs. David A. Brer and daughter, Muriel, are visiting relatives at Mechanicsburg.

Karl B. Bartzell, of York, spent Sunday at his home here.

Murray Shoads and Dr. and Mrs. J. Shoads motored to Gettysburg last Sunday with their respective relatives.

Howard Brown has returned to this place from Sebring, Florida, where he had gone some months ago.

John H. Bupp has graded his yard and sowed grass seed.

J. D. Deible, one of Liberty township's supervisors, has a large force of men at work on the roads.

Misses Alma Slonaker and Clara Bream have gone to the Millersville State School at Millersville.

There is a certain young man in Gettysburg who had better change his course of actions the next time he takes Miss Fairfield if he wishes to avoid trouble.

VIRGINIA MILLS

Virginia Mills—Mr. and Mrs. George Shorb spent Sunday with Mrs. James and Lawrence, of Gettysburg, visited Mr. and Mrs. Reuben Kepner on Monday.

Mr. and Mrs. Jerry Spence and son of near Fairfield, spent Sunday at the home of Mr. and Mrs. Reuben Kepner and family.

Misses Alma and Elsie Henry, of Gettysburg, spent Sunday at the home of J. O. Mickley and family.

Clarence Sanders, of Gettysburg, is spending some time with his sister Mrs. Meerice Lightner.

Mrs. J. Ross Miller, near Gettysburg, visited a few days with reintives at this place recently.

Mrs. Oliver Lightner and daughter, Fennie, spent Wednesday with the former's daughter, Mrs. Elmer Bennett, of Fairfield Section.

Miss Ida Musselman and brother, Allen, spent last Saturday in Gettysburg.

Mr. and Mrs. Harry Hoffman have moved on the John Shindeldecker property.

Mrs. John Shindledecker, of Charmian, visited on Tuesday of last week at the home of William Shindeldecker.

Mrs. Harry Kintzlove moved on the John Klint, property.

Samuel Beck, of Orrtanna, is spending some time at this place.

MISS MAUD SHRODER

Former Resident of Fountaindale Dies in Baltimore.

Miss Maud B. Shroder, formerly of Fountain Dale died from typhoid fever, at Potomac, Washington, on March 24th and 25th.

She graduated from the Hagerstown High School and won a scholarship in the Maryland State Normal School, graduated herefrom and taught for several years in Pennsylvania. Later she went to Valparaiso, Indiana, where she graduated herefrom in Washington at the time of her death she was engaged in one of the institutions of learning in that city.

Miss Maud B. Shroder, formerly of Fountain Dale died from typhoid fever, at Potomac, Washington, on March 24th and 25th.

She graduated from the Hagerstown High School and won a scholarship in the Maryland State Normal School, graduated herefrom and taught for several years in Pennsylvania. Later she went to Valparaiso, Indiana, where she graduated herefrom in Washington at the time of her death she was engaged in one of the institutions of learning in that city.

Miss Maud B. Shroder, formerly of Fountain Dale died from typhoid fever, at Potomac, Washington, on March 24th and 25th.

She graduated from the Hagerstown High School and won a scholarship in the Maryland State Normal School, graduated herefrom and taught for several years in Pennsylvania. Later she went to Valparaiso, Indiana, where she graduated herefrom in Washington at the time of her death she was engaged in one of the institutions of learning in that city.

EXTRA ATTRACTION

Walter's-Wizard Adds Musicians to Regular Picture Program.

Walter's-Wizard has added Beagle and Percy Burrell, musicians, as an extra attraction. They made their first appearance on Thursday evening, playing several selections and accompanying the pictures with appropriate music. The audience was highly pleased on the first night. No extra charge will be made for admission during their engagement which is expected to continue for some time.—advertisement.

TO DEDICATE COUNTY CHURCH

Lutheran Church at Biglerville, after Extensive Improvements and Ad ditions, will be Dedicated on Sunday April 27.

St. Paul's Lutheran church, Biglerville, will be dedicated Sunday, April 27th.

Extensive improvements have been made including an addition of 50 x 48 feet to be used as a Sunday School room, and a basement of the same dimensions for social purposes. A new and massive tower has been built up on the outside. The audience room has been remodeled, frescoed and beautifully decorated. New cathedral windows have been placed in the place, two gable windows with life size figures, one "Christ Knocking at the Door" and the other "Christ the Good Shepherd". Other improvements are projected for the future, and a steam heating plant. All is finely completed and ready for occupancy. The people who have so faithfully supported their improvements are eagerly awaiting the opening services.

The St. Paul's congregation was organized in the Arendtsville-Biglerville charge, March 27th, 1851, during the pastorate of Rev. W. L. Heisler, with a membership of twenty-one. It has enjoyed a steady and healthy growth, and has now a membership of over two hundred. The first church edifice was constructed on the present site in the same year and dedicated the year following.

The Sunday School was organized May 31st, 1891, with an enrollment of twenty. It, too, has enjoyed a steady growth and will enter its new quarters with an enrollment of over two hundred and fifty.

In the year 1891 during the pastorate of Rev. S. A. Hanbay, D. D., considerable improvements were made, including the building of a new tower during the pastorate of Rev. S. A. Repass.

About a year ago at the joint council of the congregations it was decided to form two pastorates, Bethlehem at Bendersville, and St. Jacobs at Arendtsville forming and retaining the name "Bendersville Charge", and St. Paul's at Biglerville and Bethel Lutheran forming the other and adopting the name "Biglerville Charge". This new charge has recently purchased a parsonage, a very desirable and commodious brick residence, on Penn street, just opposite the church.

The re-opening service will begin Wednesday evening April 23rd. This is to be prayer meeting night, when it is desired to have the largest attendance as the pastor intends to tell the history of the congregation. Thursday evening April 24th, Rev. Dr. Baker, of New Oxford, will preach, and Friday evening April 25th, Rev. Dr. Arendtsville, will occupy the pulpit. Saturday at 7:30 p. m., Sunday at 10 and 7:30 p. m., Rev. George M. Diffenderfer, D. D., of Carlisle, President of the Pa. Synod's Missionary Board, will be the speaker. The public are cordially invited to enjoy these services.

GOOD CONCERT

College Clubs Give Home Coming Concert in Bran Chapel.

The Gettysburg College musical clubs gave their home-coming concert in Brau Chapel on Saturday evening, assisting in the presence of a very appreciative audience. The male chorus, "Across Peggy", which was given at many concerts this season, was one not produced here but a full musical program was substituted and the boys demonstrated that they are growing has better musical talent than for a number of years. The solo by Mr. Diehl on the clarinet, Mr. Lotz on the violin, and Mr. Dongerts on the cello, deserve special mention while the glee and mandolin clubs and orchestra also gave a fine program worthy of a rather "heavy" character—possibly the best we have ever heard where a college organization is involved.

DEER A NUISANCE

Deer Become a Nuisance for Some Farmers on the Mountain.

The deer from the state reserve near the White Rock mountains are interesting up the grain for some farmers. They have destroyed three acres of wheat and rye belonging to Mr. and Mrs. Charles Carbaugh and a number of acres for George Naugle and others, who are contemplating asking for legal relief. As many as fourteen deer have been in Mr. Carbaugh's field at one time, nibbling at the grain. If this keeps on some people will ask that the carefully protected deer be declared a nuisance.

David M. Wolf, of Baltimore, is spending some time with friends in town.

MORE NOTORIETY FOR JERE COOKE

Former Gettysburg College Student Again in Limelight when his Wife Institutes Divorce Proceedings. Former Student Here.

After six years of humiliation and social exile, Jere Knode Cooke, a former student at Gettysburg College, and Florette Bayley, the girl for whom he deserted his wife and with whom he has defied the age-old conventions, believe they have a chance to be legally married.

From Hartford, Conn., where the former pastor's wife has been living for several years, came a constable to find Cooke and his companion in their new Broadway home and serve papers notifying him that his wife had at last relented and instituted divorce proceedings.

Cooke was pastor of St. George's Church, Hampstead, one of the wealthiest congregations in the section, when he eloped with Miss Whaley. He traveled from place to place over the country working as paper hanger and sexton and eluding the public press, but was readily identified every where he went. In San Francisco he was forced to serve 10 times.

Cooke then asked a reporter to deny that at the time of his elopement he was living happily with his wife.

"For over three years I had been asking Mrs. Cooke to let me have my freedom", he said. "I told her how standard was living with other men, she refused to release me. Then in July, 1914, I was seriously injured in a trolley car accident. For two years after I was unable to work. At the time I met Florette I was very ill and with the trouble I was having in my right hand I was in no condition to fight the ever-whining love that came to me.

"When we reached the West I had to dig pole holes for a living and this I did until my hands bled. Each night my little wife's bravery would cheer me on to another day of labor. It wasn't for Florette's grandmother I think we would have starved to death many times, but now that is all over.

"I am working here in New York as a painter. I belong to the union and get $4 a day."

COMING EVENTS

Happenings Scheduled in Gettysburg for the Coming Weeks.

April 18—Band of Hope entertainment. Brua Chapel.

April 19—Base Ball. Hanover H. S. vs. Gettysburg H. S.

April 20—Odd Fellows' entertainment. Walter's Wizard.

April 24—Base Ball. Susquehanna University. Nixon Field.

April 25—Second Spring Arbor Day

April 25—Concert. Irving College Girls. St. James Chapel.

May 1—Opening of city market for summer season.

May 5—Base Ball. Westminster H. S. vs. Gettysburg H. S.

SENSATION IN EMMITSBURG

Mayor Rowe Arrested, Revolver and Blackjack Drawn and Much Excitement in Neighboring Town. Linger Licensee Trouble.

A revolver and blackjack were drawn Thursday in a clash between Mayor Edward H. Rowe and Policeman Tubberty, of Emmitsburg, and County Constable Chester M. Hauver and Justice of the Peace Marion C. Miller, of Emmitsburg. Mayor Rowe and Joseph H. Breichner, the latter lessee of the Emmitt House of Emmitsburg, were afterward arrested and committed to jail in Frederick. Mr. Rowe was immediately released, but Breichner was held until he furnished $250 bail for the action of the grand jury on a charge of selling liquor to minors.

The trouble began when Constable Hauver and Magistrate Miller went to Emmitsburg to dispossess Breichner from the hotel. He had been given notice to vacate by the owner, Dr. Adam Kefhaber, of Frederick, and refused that the notice was not legal and refused to leave. Constable Hauver and Justice Miller went to the hotel to serve papers when Mayor Rowe and Policeman Dukehart appeared.

A dispute arose and it is said that Policeman Dukehart drew a blackjack and made a move toward the constable. Justice Miller quickly drew out a revolver and ordered the policemen to drop the blackjack. The patrol was kept in sight until Mr. Rowe and Breichner were placed in an automobile and taken to Frederick.

In the meantime Lawrence Morefield took possession of the Linger House. Later Mayor Rowe and Breichner returned to Emmitsburg and put Morefield out.

For some time officers had tried to serve notice on Breicher in vain, but he eluded them by crossing the line into Pennsylvania. Morefield also had rented the place, caught sight of Breichner in Emmitsburg and sent word to Gettysburg. Constable Hauver and Policeman Dukehart hurried to Emmitsburg in a hearing Ford. Miller fined Mr. Rowe $50 and Breichner $250.

Mayor Rowe characterized the affair as sungerfeld, stating that as the councilmen of the town, he acted from ordinary arrest.

Thursday D. L. Annan, banker of Emmitsburg filed a protest in court against issuing a license to Breichner, and a few days ago Mayor Rowe filed a protest against a license asked by Morefield.

START NOW

Start with Opening Chapters and Enjoy the Story Clear Through.

Readers are urged to start reading "Shenandoah", the new serial story, with the first chapters and go right along with the novel. An installment will appear each evening and the interesting story will be carried along rapidly to its completion.

TOWN COUNCIL PLACES LATRINES

Special Session of the Town Council on Thursday Evening. Six Latrines about Town. Fire Works this Year.

At a special meeting of the town council on Thursday evening the report of the committee on the fiftieth anniversary was received with special regard to the placing of latrines about town. The committee recommended, and council decided, to place the latrines located at the following places:

One on South street at the Human corner; one on West Middle street at the Court House, one on Baltimore street at St. James church; one on Washington street on the Reading Railroad lot; one on Franklin street at the P. N. Frommeyer corner; one on Carlisle street on the J. A. Ring corner.

Council took action on Thursday evening which will strike dismay to the hearts of the town's young pyrotechnists. It enacted the burgess to enforce the ordinance which prohibits the use of fire works within the borough. That will mean no Fourth of July. It does not bar, however, but, on account of the immense crowds expected, and the general confusion reigning, it would be unwise to allow the use of fireworks in the town. The anniversary celebration is to close on the evening of the Fourth with a fine display of fireworks at the veterans' camp and this will give the town plenty of excitement, think the councilmen.

Mr. Keefh reported that the Tavrin company would erect a representative here in the near future to consult with council regard to oiling or otherwise treating the streets.

Council took action on the mad dog situation as outlined in another column.

The remainder of the evening was taken up with former Tax Collector Frock's exonerations.

LINEMAN SHOCKED

When Lightning Strikes Wire More Than Twelve Miles Away.

G. A. Leach, a lineman employed by the Bell Telephone company, met with a peculiar experience on Monday, resulting in a severe electric shock and burns on the right side of his body.

He was on a pole working at the time when lightning struck a telephone wire damp and while holding to it the other who was pressed tightly against his right side, thus receiving a circuit.

It is at that time there was the thunder storm at Gettysburg, over twelve miles away, and the wires were struck, the charge giving the lineman a severe shock. Mr. Leach was taken immediately to his home in Hanover, but was saved from falling by his safety-belt.

No thunder was heard in the locality where the linemen were working, and it was not known until later from where the electricity came.

REAL MAD DOG SCARE IN TOWN

Pet Fox Terrier and Chesapeake Bay Retriever Bitten. Mr. Myers was Bitten Last Sunday. Likely Quarantine.

Charles W. Myers, of Chambersburg street, will undergo Pasteur treatment here following a bite received on the wrist inflicted by his favorite dog "Rocksy" which developed rabies on Thursday afternoon and was killed in the evening. Dr. Henry Stewart will serve Mr. Myers with treatment.

The dog, a bright fox terrier, was bitten by a strange dog—one in town and was well known all over Gettysburg as the most intelligent animal in the place. Last Sunday it was noticed that it had some trouble in swallowing and Mr. Myers in examining the dog's throat received a scratch on his wrist from one of the teeth. It was not thought at the time that the dog was mad but on Tuesday evening it became worse from hour to hour and during the afternoon was seen to snap viciously at the air. Immediately Mr. Myers was notified that the dog was mad, and that the use of a fire arm was striking about the head, but not causing a serious wound.

Mr. Myers was informed of the dog's whereabouts and he went to the kennels where the dog was and placed him in a bag. Arriving home, Mr. Myers went to the stable where it was observed from time to time On Thursday Dr. E. D. Hudson was summoned. He found the dog but got out of the way. It was killed in a short time, however, by a revolver ball to the side and Mr. Myers immediately had it cut with his wrist thoroughly antiseptized.

On Friday the body of the dog was sent to the State laboratory at Philadelphia in order that an examination might be made to ascertain a diagnosis of rabies.

Dr. E. D. Hudson, local representative of the State Livestock Sanitary Board,appeared before the town council on Thursday evening and explained the conditions regarding rabies as they exist here and in other parts of Adams burg and asked the council to cooperate with the state authorities.

Dr. Hudson recommended, in addition to the Myers dog, the dog of Mr. Myers neighbor, which had developed rabies and had been killed, the head sent to the state laboratory at Philadelphia where the local diagnosis of rabies had been confirmed. It was learned on Thursday that the dog belonging to Charles Teaghlin-Fredrick, Md., also had rabies.

After hearing Dr. Hudson's report the council passed a motion instructing the burgess to take the precautions necessary under the dog muzzle ordinance. Mr. Keefh also suggested that Burgess Holtzworth will see to it that Mayor Rowe's instructions during which time dogs will not be allowed to run at large unless muzzled.

SURPRISE PARTY

A very enjoyable surprise party was held at the home of Misses Emma Brothers at Tillie Thursday evening. Those present were Lawrence Sebert and wife, Wilbur Sebert and wife, Charles Musselman and wife, Allen Spicer and wife, Daniel Sebert and wife, William Herring and wife, Francis Thomas, Glenn Musselman, Peter Musselman, Ira Musselman, Harry Musselman, Marvin Schlosser, Clyde Angeny, George Shildt, Allen Shildt, Calvin Musselman, Guy Lauver, Paul Lauver, Paul Robert, Clifford Sattle, Paul Lower, Emory Stanley, Harry Lower, Clair Robert, Guy Keller, Harry Lauver, Ira Bendorff, Beulah Fritz, Lucy Thomas, Mary Musselman, Blanche Musselman, Ida Gemkler, Alma Kittinger, Blanche Keller, Odie Deardorff, May Keller, Blanche Musselman, Alma Bowers, Virgie Walbert, Maude Plank, Bertha Keller, Mary Carbaugh, Grace Bailey, Mae Musselman.

FINE OLD TOWEL

Mrs. H. I. Smith, of New Oxford, is the possessor of a fine home spun linen towel. It is of ordinary size, the upper part being handsomely embroidered in different colors of needle work, with the words and time spun woven in, on which birds are perched, etc., and the following inscription: "Hannah Rosenberger, Nov. 25, 1829". The letter initials meaning Mary Rosenman, who later became Mrs. John Albert, and mother of Mrs. Smith. At the lower end of the towel is a depth of 10 inches of fine drawn-work handsomely dotted with needle-work, of same material as at top, all work being done with home-spun thread, and to this is added a knotted fringe six inches deep.

The towel shows that the ladies of 84 years ago were just as apt with a needle as they are to-day and this piece of material indicates that many time and patience were required to complete it. The piece of linen is highly prized by the owner.

AUSTRIAN PRINCE.

Archduke Franz Ferdinand Said to Be Trustworthy.

AUSTRIA'S HEIR TUBERCULAR

Archduke Franz Ferdinand Suffers a Return of Pulmonary Trouble. Vienna, April 18.

Vienna, April 18 — It is reported from Trieste that the Archduke Franz Ferdinand, heir to the throne, is seriously ill, having been again attacked by tuberculosis, from which he suffered twenty years ago.

The archduke has spent the last three winters in Dalmatia and the spring on the Adriatic coast. He is now shopping at Miramar, near the city of Trieste

GUTHRIE TO JAPAN; PENFIELD TO SPAIN

Two Pennsylvanians Get Important Diplomatic Posts.

Washington, April 18—Several appointments to diplomatic posts, about which there has been much speculation, were announced today by President Wilson, and the announcements will be sent to the senate next week.

The selections of whom two are Pennsylvanians, follow:

George W. Guthrie, of Pennsylvania, to be ambassador to Japan.

William E. Crane, of Chicago for ambassador in Russia.

Frederic C. Penfield, of Pennsylvania, to be minister to Spain.

Mr. Guthrie, who was formerly the mayor of Pittsburgh, and is now Democratic state chairman of Pennsylvania, originally was slated for the ambassadorship to Mexico, but it is probable that no new representative will be sent to Mexico City for some time, although it is practically certain that Henry Lane Wilson will not be retained. There is a new government in Mexico now would be to recognize Huerta government.

MOB LYNCHES WOMAN

Held Cat Off Head of Husband With a Razor.

Sirandor, Miss., April 18.—Mrs. Mattow Moore, a negress, was lynched here by a mob of negroes after she had murdered her husband by cutting off his head with a razor. The woman was a bride and came from Memphis, South.

The woman attacked her husband following a quarrel. The negro mob in the jail on record to lynch her, many vengeance upon a woman of their own race, so far as known in Sirandor.

JURY ACQUITS GUNSLAL

Philadelphia, April 18.—Edmund Gunslal, on trial here for murder in the first degree for alleged participation in the slaying of William Trout, was acquitted of a jury by Judge Rhoades, court. Mrs. Trout was convicted a short time ago of murdering her husband.

Mentonegrin Blockade Raised.

London, April 18.—The great powers decided to raise the blockade of Montenegrin ports, according to a dispatch to the Exchange Telegraph from Vienna.

WEATHER EVERYWHERE.

Observations of United States weather bureau stations at 8 a. m. yesterday follow:

Albany	52	Clear.
Atlantic City	60	Clear.
Boston	46	Clear.
Buffalo	42	Clear.
Chicago	76	Clear.
Cincinnati	72	Clear.
New York	64	Clear.
Philadelphia	62	Clear.
St. Louis	78	Clear.
Washington	60	Clear.

The Weather.

Fair today and tomorrow; south winds.

JURY FIXES PARENTHOOD

By Color of Baby's Eyes Thby Settle Controversy.

Philadelphia, April 18. — After a controversy of months over the facial characteristics of a seven-months-old baby with those of Meyer Rabinowitz, aged eighteen years, of 1716 North Crowinshield street, a former student of the Central High school, a jury declared the youth the child's father.

Rabinowitz was accused by Rose Rothstein, eighteen years of age, a former domestic in the Rabinowitz household.

The jurors had the baby brought before them for their inspection. After they had observed the youngster for a short time they informed Judge Audenried that there was a decided resemblance over the color of the child's eyes.

The baby was again removed forward and the jurors saw that its eyes like those of Rabinowitz and not like in those of the mother were blue. This seemed to settle the controversy and the jurors returned a verdict against the defendant.

MRS. THAW TO WED AGAIN

Former Countess of Yarmouth Will Marry Geoffrey Whitney, of Boston.

Washington, April 18.—Mrs. Copley Thaw, formerly Countess of Yarmouth, left Washington on a special car for Fredericksburg, Va., where she will be married on Tuesday to Geoffrey Whitney, of Boston.

Mrs. Copley Thaw was accompanied by her sister Mrs. Worthington Ford, and a party of friends. The marriage will be solemnized at the home of the bride of the brother-in-law and sister of Mrs. Thaw, Mr. and Mrs. George L. Chilton.

CHINA ASKS FOR PRAYERS AS NATION

Remarkable Appeal to Christian Churches.

Pekin, China, April 18.—An official appeal to the Christian churches of the tenament to all the Christian churches of China to-day, the first time in history for prayer that China might be united to a wise solution of the political problems besetting her.

The call is issued in the striking evidence of the extraordinary changes in the nation since the revolution.

The appeal was distributed by telegraphs to all the provinces to the local officials within whose jurisdiction those with the churches are located. It was also sent to the leaders of the various missions.

Prayer was requested for the assembly meeting of the national council; for the president of the republic, Yuan Shi Kai; for the cabinet and for the election of strong and virtuous officials.

The representatives of the provincial assemblies were asked to join and the services.

A similar service has been held already in Pekin at the request of the provincial assembly.

The appeal has given extraordinary force to China's call for prayer. It seems it is pointed out that this is the first time in the history of the country that such a request has been made by a non-Christian nation.

USED ROSE TO DRUG GIRL

Lister's Father Attacks Vaudeville Manager, Who Is Arrested.

Scranton, Pa., April 18. — A drug was administered to Miss Charles Denton in the efforts to induce her to accompany thirteen years old, to go to New York with him, according to testimony in the girl's narrative when she appeared in court here today. The girl testified she said she became stupefied after two drinks were brewed.

Denver, who claims to be a vaudeville manager, was held in $1000 bail by await trial. The father of the girl made a rush for the prisoner and tried to strike him. Officers interfered and the father of the man from was taken in as custody.

Fly 500 Miles Over Enemy Country.

Biskra, Algeria, April 18.—Four military aeroplanes, piloted by lieutenants of the French army, arrived here after a 500-mile trip over the Saharan desert. They made the journey in record time.

Miss Stribrna Vote to Go Seek.

Hanleton, Pa., April 18.—The 1000 mine workers at the collieries of the Lehigh & Wilkes-Barre Coal company voted to return to their posts after a two-day hunger strike over thirteen hands who were back in their does.

Governor of Virginia Ill.

Richmond, Va., April 18.—Governor Mann is ill with a mild form of appendicitis.

All He Knew.

An eastern college once conferred a degree upon the late Dr. Roland Hazard. The text of the manuscript was written entirely in Latin. Turning to a friend who stood beside him, the old clergyman said, "I can read it as well as anybody but all the Latin I know is at sea."—Judge.

C. W. Weaver & Son C. W. Weaver & Son

The Leaders

COATS THAT SHOULD INTEREST YOU

Owing to the fashionableness of the one piece dress, coats are in greater prominence than for several years past. The rounded corners or slight straight cut aways—with spring-like trimmings and pretty new effects as well as new fabrics, puts the former season's coat **out of style.** Even the least expensive once have the cut, the cloth and ideas you would hardly expect at the price. We were never so well stocked with coats for spring—Coats that are tailored to our order by the "Wooltex" organization and three or four other high grade manufacturers. A coat bought from us will not only hold its shape—but will have style and fit.

Coats at $7 to $20—Every between price and for all sizes of women.

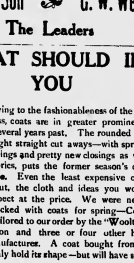

Misses' and Children's Coats in assortment of cloths and styles.

A Punster Punished

By F. A. MITCHELL

There are misfortunes and minor ones. It is a misfortune to be dragged into an event from a distance and lug you at the end of twenty hours on board, but you are very soon either amused or you're dead—in which case I suffer under a misfortune that meant with my stick, was added to at my baptism and has been endorsed ever since. Mr. Dan Dawson, the late Dan Darling if he had named me John or for himself one half my life—after the name would be a misfortune, but on my mother's family name was Rosehip, and a jolly good name it proved. I presume I should remember my parents with reverence and affection. As for the latter, as I do, but now can one reverence a man for whom when you combined were too stupid not to fore see that I so boy and son, would be Rose Darling!

The famine season when I first went to school, the boys surrounding that I be crowned with the girls. When I grew older and joined a masked club I was asked if I sang sonnets or contralto. I was rather fonde Dust, Darling Rose scholars, never agreed upon upon that that could be traveled.

I have never had a seedy part in life was invited to help me to throw off this misfortune of a name. Darling. I determined to become a soldier. I applied to the commander of the district. He told me that he had given out his commissions for the year from which I assumed expectation on the free that he would not think of disappointing a boy with such a name. I writhed and to the second persecution entire was enlisted.

I knew what I had to expect from my comrades and I was not disappointed. I was made to endure the entire gamut of "Sweethearts" and except all cruelty, was a good deal exciting and I bore it splendidly. When addressed as "Sweetheart" or "Dolly dear" I did not resent the matter, as a matter of course—but in proceeding to do so though every time I was so addressed as it was like a wish

I was going to be the best soldier in my company, and I was. Naturally spending my time in the army prepared to be corporal, then sergeant and finally lieutenant. I was by a long way the hardest non-commissioned officer in my company. I worked with advantage. It enabled me when on duty to exaggerate the zeal I showed off duty. By and by came I persuaded them to sell me what they did not require and that the moment one of them did be upon any official an order I brought him up with a round cuss. This gradually killed the taint.

My service in the ranks was during the last famine. I was called out in a unit that occurred in anticipation to drive a little of subsoil work did at time two invading I preferring to die rather than not gain something by a kick or two here the disadvantage of the name on the wheel—I said, twilight sometimes of danger. The result was that when we got down to the front the colonel commanding sent for me, complimented me and said that he had never needed one for a commission. He knew of no deserving Darling Darling by itself is not a very bad name and I found that when I came to associate with the non-commissioned officers I should gain a needle. I would be all right Bug, and when I came to the next garrison dance I would be Captain Darling. Then I would get rid of the "Rosehip" and all that.

But I was doomed to disappointment. I found that I had been I was the most ambitious man in my non-battle. Amidst non-commissioned ladies. The moment all the supposed persons seemed to be friends with me. And the stupidity is because the name to me to be mean as a gentleman. When I was a week before the colonel sent for me to hear on my commission. I was within seeing of the interview. I was a little nervous about my title. With a trifling to it. He never did anything stupidly.

"Hannibal Darling, Rose Darling, he has to be done with it, an plowman he grew you among the commissioned officers of the regiment. I dare say you will be very dear to the ladies of the garrison."

"Thank you colonel," I said, intent, a sailor. "That's very good pay 3 years. How did you happen to think of it?"

"Oh, it's the name. Rose Darling Darling Rose. Sounds 'dear me!'"

"Upon my word," I replied, my thoughts up to with unusual surprise and admiration. "Excellent! I wonder no one ever thought of it before."

"Haven't they?" His eyes flew to the fire as the pleasure of his name. I judgment it's my sense of humour."

He was wrong. I resented that. I would make it of more by revenge upon him for his misjudgment—a most unusual I had often seen a pretty girl at an advance of good humour or drew blissful on his argumentative skill. I made up my mind that I would be quiet and he will think away to a new will be all right.

Don't fail to be neat. If your goods are dirty and you look dirty, no trouble about that extra price.

Don't get the idea that any old bunch of feathers will win at the county fair. Just try the best and you'll be licked.

Don't think every fellow who takes a look at your place is trying to steal your secrets. There is a secret you don't know—how you take all the shows so well.

POULTRY NOTES

BY
C.M. BARNTZ
RIVERSIDE

These articles and illustrations must be used in full or not at all. Please send in your copy at once.

THE DANDY BLACK ORPINGTON

The far famed Dandy, which the near born from Lottie B. Hoover, B. C. B., has been knocked to splinters by the new, now second Orpington England's new most popular chicken.

Rushed his many varieties, both in row and alcatz comb, but as far the American Poultry association has admitted but three to the standard, S. C. White, S. C. Buff and B. C. Black. This breed originated by the late William Cook at Orpington, England.

Photo by C. M. Barntz.

Mating specimen rock mink.

is the most popular thus far obtained and no doubt will be a big favorite for a long time to come.

Of the standard varieties are alike in weight and shape, and the Blacks have more style.

A look at the cut tells why. They are a feast to be sent at, really for show and fully for exhibition purposes.

To make the Black Orpington a fancy breeder is the problem. To produce most pullets from Barred Plymouth Rocks.

Pullets of this cross were then bred to a Black cockerel, mated with extra large.

This was a fine combination for eggs and meat, size and beauty, and it was found that the cross matured from a month to six weeks earlier than the pure-bloods of the original breeds combined.

To get the Blacks to their present perfection was a tedious task. Mr. Cook, persevering for seventeen years, he now he reached his limit. He made both the standard and fancy fowls his consideration.

The Black originates in a remarkable vitality. It is large, compact,

Photo by C. M. Barntz.

Mating specimen rock mink.

plump, big breasted, and as a general purpose fowl for egg product most and big eggs it is hard to beat.

It should be free of any dusky, black plumage, red combs, face, wattles, ear lobes, dark eyes, black shanks, and the soles of its feet should be pinkish white.

As a market fowl it is rather over large, and dressed and done out with the better colored skins and white appearance they are very attractive.

ORPINGTON STANDARD WEIGHTS

Cock ..... 10 lbs.
Cockerel ..... 8 lbs.
Hen ..... 8 lbs.
Pullet ..... 6 lbs.

DON'TS.

Don't argue over trifles. "A cross word never settled anything" and the blessed on his argumentative skill. I made up my mind that I would be quiet and he will think away to a new will be all right.

Don't fail to be neat. If your goods are dirty and you look dirty, no trouble about that extra price.

Don't get the idea that any old bunch of feathers will win at the county fair. Just try the best and you'll be licked.

Don't think every fellow who takes a look at your place is trying to steal your secrets. There is a secret you don't know—how you take all the shows so well.

N. G. P. NEWS

Dates and Sites for Orlando Encampments to be Announced.

General orders will shortly be issued from National Guard headquarters announcing that Battery B, Pittsburgh, and Battery C, Phoenixville, will not encamp with brigade organizations, but will encamp from July 21 to 30 with United States army artillery.

Telephone lines to Pen Mar, Pocono Mountains. The orders will designate the encampment of brigade organizations as follows: First Brigade, Mt. Gretna, July 10 to 26; Second Brigade, Erie, July 9 to 12; Third Brigade, Selinsgrove, July 2 to 12; Fourth Brigade, Selinsgrove, July 2 to 12. The first squadron of cavalry will take a practice march from Harrisburg to Pennsylvania, starting from Philadelphia.

WOMEN SIGNERS

Names of Which Among those Backing Liquor Licenses.

The Frederick Anti-Saloon League has published a list of women, said to be between 400 and 500 property owners who had signed applications for liquor licenses. The names enrolled of the signers are women. When the league published the list, with the accompanying age of publishing names of the signers, attorneys for the license threatened to sue the newspapers and the league in the event the plan was carried out. There is to be an attempt to intimidate. Later, when the names were obtained, the plan to sue was abandoned.

MADE POTTERY

Showed High School Pupils how Pottery is Made. Moulded Vases.

On Friday Charles Spoons gave the first of a series of manual training demonstrations before the High School. He made a number of different shaped crocks, bottles and pitchers and other articles, moulding clay between his fingers and thumbs. Their cleaning up some rubbish on the floor. The first piece he made in vase was found and shown to Mr. Spoons. Another inspected it was found to have his name stamped on the bottom and the date "1880".

WAS HONORED

Gettysburg Woman is Given Office of Treasurer.

Mrs. J. R. Hutchison, of Gettysburg, was chosen honorary president, and Mrs. Mary Markley Dentler, of Huntington, president, of the Woman's Association of the Pennsylvania Conference Society of the Methodist Episcopal church, at the convention of that body in Johnstown, Gettysburg was selected as the place for holding the convention of 1914.

The Reading Railroad Company will build a freight house at the Hanover street of the station, in addition to the passenger station, making a total of sixteen in all.

Mrs. H. E. Gladhaus has received a letter from a cousin in Miamisburg, Ohio, Mrs. Henry Dushner, saying they had a foot of water in their home and 8 feet in their store. Only one life was lost in the disaster.

Joseph H. Hurst, son of Mr. and Mrs. Lewis C. Hurst, of Hanover, a graduate in last year's class of Gettysburg academy for Stockton, where he has been teaching mathematics, chemistry and biology in the High School of that place, resigned. Prof. J. C. Solomon, resigned. He will receive a salary of $90 a month.

Dr. J. A. Singmaster is booked to deliver the address before the Christian associations of Midland colleges Atchison, Kansas, on June 1, the Sunday of commencement week.

Mrs. W. A. Granville and Miss Rachel Granville are the guests of Mrs. S. P. Bream, of Carlisle, this week.

Dr. and Mrs. J. Ellis Musselman, of Hanover avenue, were the guests of friends in Fairfield over Sunday.

Mrs. Norman S. Heindel has returned home after a visit of several days in Baltimore.

Mrs. Harry B. Hamilton, has returned to her home on North Washington avenue, after a visit with friends in Baltimore.

Mrs. Jay C. Biddle has returned to Washington after a visit of several weeks at the home of Mrs. E. Weir O'Neal on Carlisle street.

Miss Ruth Brown returned to Lancaster on Saturday after spending several days with relatives here.

Mrs. Jay C. Biddle has returned to relatives in Littlestown on Sunday.

Miss Ruth Brown and daughter have returned to Jersey City after spending several days with relatives here.

William Chritzman was the guest of relatives in Littlestown on Sunday.

Mrs. H. M. Hartman and daughter, Catharine, are spending a week in Washington where Mrs. Hartman is a delegate to the national congress of the daughters of the American Revolution, from the Gettysburg Chapter.

LOST HER LIFE IT DAYTON FLOOD

Woman Watches her Sister Drown and is Powerless to Help her. Body Caught in Wires for Two Days.

Mrs. Noel, of Centennial, Oxford township, has received a note from her cousin, Mrs. Josephine O'Neil Irmer, of Dayton, Ohio, under date of April 7th, containing a brief account of her experiences in the flood and of the drowning of her sister, Mrs. Martha O'Neal Fulweiler, while both were struggling in the rapid waters. These ladies, widows, were daughters of the late James O'Neal, well known in Gettysburg and vicinity, some years ago, as a traveling salesman of a carpenter concern. Mrs. Irmer is one of the O'Neals, of Mt. Rock and vicinity. They resided together in a house that was swept away by the flood. The letter follows:

"Dear Cousin:—I will try to write a few hose but my heart is broken, and I fear that all I lived for is gone. Sister Martha is drowned. I had to see her destroy three friend to me the newspapers and the league in the event the plan was carried out. There is to be an attempt to intimidate. Later, when the names were obtained, the plan to sue was abandoned.

"We were in the water on the piano, where we had to stay, and were thrown into the water. I was taken in the very house. Her body caught in wire and hung from Tuesday until Thursday. I was taken to the city and a friend ordered her body to the undertaker on the hill across from the relief, and I thought she would be all right. She was buried last Sunday. Rev. Mr. Lary's church by pastor said the Mass. She prayed all that were in the same condition as ourselves. You may know now terrible it was.

"There is nothing but two chairs left in the house, books, bed, all gone. The doctor forbids me to go out now, but, thank God, I kept up until she was laid to rest. I do not know what I write. I am shaking like a leaf."

Rev. George Fessler, now preaching at Manassas, has accepted the call to become the pastor of the Dillsburg Lutheran church, to begin the work of there on May 1. Rev. Fessler is a graduate of the Dillsburg church, Berwins, near Mt. Top, Pennsylvania and the Philadelphia Lutheran church, near Clear Springs. Rev. Mr. Fessler is a graduate of the best institutions and is well known in Gettysburg.

LOCAL DAUGHTERS OF THE AMERICAN REVOLUTION CENSURE DANCES

Gettysburg Chapter, Daughters of the American Revolution, Pass Resolutions Condemning Modern Popular Dances.

At the April meeting of Gettysburg Chapter, Daughters of the American Revolution, the following resolution was adopted.

"Whereas We, Gettysburg Chapter, National Society, Daughters of the American Revolution, have been organized primarily for the promotion of a high order of patriotism, and

"Whereas, a good citizen is a good patriot, and good citizenship is secured by anything which is subversive of morality, therefore be it

"Resolved, That we unreservedly condemn the lascivious dances known as the Bear,the Bunny Hug, the Turkey Trot, and other dances of a similar nature, and do pledge ourselves to use all means in our power to prevent their exercise."

MOUNTAIN RUNAWAY

Two Hurt in Runaway Down Mountain Side From Mont Alto.

While S. Clayton and Victor Dossang were driving down the mountain from White Pine camp to Mont Alto, Monday evening their horse, after throwing them out and severely injuring them.

Mr. Clayton, suffered a drop cut in the side of the head. Dr. Brosius, to whose office in Mont Alto the injured men were taken, took six stitches to close the wound. Mr. Dossang, who lives near Mont Alto, is suffering from a bad bruised right shoulder.

The buggy was badly wrecked and was left down the roadside. The horse made a clear get-away. It is believed that a break in the shaft was the cause of the accident. A state forestry student caught the runaway horse near Mont Alto park.

Miss Anna Collins, of Harrisburg, is visiting friends in Gettysburg for several days.

Miss Jenale Crowell has returned to Richmond, Virginia, after a visit of several weeks with Mr. and Mrs. Jesse Baltzell.

Dr. L. L. Selber delivered his lecture on "Plant Intercommunity and How to Fight Him" illustrated with stereopticon, at Mt. Zion Lutheran church, of the Waddesboro charge, Sunday night.

DENDERSVILLE CASE CLOSED

Bonderaville Bargain House Case is Heard and Attachment against Proprietor is Dissolved. Business House Re-opens.

At a hearing before the Court Friday, the attachment proceeding instituted by Rommel Waldman, Incorporated, against the Bonderaville Bargain House, Bonderaville, Penna., was dissolved.

This was a proceeding instituted by the Waldman Company alleging that Henry Levy and Herbert Levy were partners in the business, and that Herbert Levy fraudulently contracted a debt with that company. By reason of this claim against Herbert Levy the plaintiff company made an attachment under the Fraudulent Debtors Act of 1901, and the Sheriff levied upon the merchandize of the store, which has been closed by reason thereof since the 21st of February.

It was provided in the entire satisfaction of the Court that Henry Levy was the sole owner and proprietor of the Bonderaville store, and that he was not indebted to the plaintiff corporation, and held no connection whatever with the fraudulent purchases of the alleged debt against Herbert Levy. Upon this showing the attachment dissolved by the Court, and the Bonderaville Store was released from the writ, and is now open for business.

The local counsel were C. S. Duncan and William Hersh, Esqrs.

MUST STOP PREACHING

Dr. Butz, of Littlestown, Compelled by Health to Take a Rest.

Rev. Dr. George S. Butz, pastor of Hammerly Reformed church, Littlestown, has been advised by a throat specialist to discontinue preaching for at least three months while he is undergoing treatment for it. Stewart Hartman occupied the pulpit last Sunday, and provision will be made for the rest of the month. Dr. Butz is able to resume preaching.

HELD FOR COURT

The case of criminal libel against D. B. Almoss was given a preliminary hearing before Squire Bream this morning. The only witness heard was Charles H. Wilson who laid the information. Mr. Allen's have bail for his appearance at Court.

SPRING IS HERE

And so is our huge stock of clothing and furnishings for the man who wishes to be well dressed. Every department is now complete and we are showing the largest variety in every line that we have ever been able to offer since we have been in business in Gettysburg.

HATS AND CAPS

Our light felt hats will be every popular this spring and we have the very latest styles. Many pretty caps for those who prefer them

SHIRTS

The man or boy who wants good looking shirts for summer wear will be sure to find something he likes among our large stock of MONARCH and LION shirts in pretty patterns.

NECKWEAR

No Spring outfit is complete without suitable neckwear. Our showing of ARROW collars will please the most particular. A beautiful line of neckties, too.

Spring and Summer Suits

The man who wishes to save the time and trouble of having his suit made to order will find in our ready to wear clothes a way to save just as much style and fit in a ready made suit as in one made to order. We have selected the best of weaves and shades in this season's stock and guarantee every taste is suited to be suited SCHLOSS BROTHERS AND STRAUSS HIGH ART CLOTHING A SPECIALTY. And we have a fine line for boys and young men, too, as well as for the grown-up.

FOR CHILDREN

UNDERWEAR

Light weight underwear is now a necessity. We have the B. V. D., Porosknit gauze and other kinds that are always in demand and that always give satisfaction. In two piece and union suits.

Bring in the little people and make them happy with a stunning summer outfit for them. Everything from hat to shoes, from underwear to suit.

Shoes for Everybody

Every season we are pleased to note a steady growth in our sales of shoes. The men and the flalston shoe more to their liking every day and our spring and summer line in high and low cut shoes is unexcelled in Gettysburg. Harmony, United Sales—try them. It is highly recommended. Shoes for ladies and children in all leathers and at price to suit any purse.

O. H. LESTZ,

STORE OPEN EVENINGS

CORNER SQUARE and CARLISLE ST. GETTYSBURG

Medical advertising

Better than Spanking

Spanking will not cure children of wetting the bed, because it is not a habit but a dangerous disease. The C. H. Rowan Drug Co., Dept.1564, Chicago, Ill., have discovered a strictly harmless remedy for this distressing disease and to make known its merits they will send a free package as securely wrapped and prepaid Absolutely Free to any reader of The Adams County News. This remedy stops the frequent desire to urinate and inability to control urine during the night or day in dad or young. The C. H. Rowan Drug Co. is an Old Reliable House write to them today for the free medicine. Cure the afflicted members of your family—and your neighbors and friends about this remedy.

Attention!!!

Horse Breeders ...SIETO...

The Fine German Coach Horse

owned by the Gettysburg German Coach Horse Company, is at the stable of the booting places for the season of 1913.

Sieto is a dapple gray stallion of Hanoverian Biglerville Tuesday, Friday and Saturday, and in the stable in Gettysburg, Monday of the middle of Mr. McDonnell on the Minter Farm, near Arendtsville Monday of each farm of Peter Benner near Bonneauville.

SIETO

is a fine Medium Type, weighs 1300 pounds, stands 16 hands high. He was imported from Germany in 1908. He is of Oldenburg and Hanoverian Breeding which is among the largest horses of this type under the German Government supervision. The Oldenburg and Hanoverian Coach Horse is the world's most large land-mass horses are imported now are increasing in size, as our customers want a heavier handsome carriage and general purpose horse with great bone and durability.

SIETO'S PEDIGREE

The German Coach Horse "SIETO" No. 3625 Sire, Nimrod II, No. 991, by Nimrod, No. 1, by Pilot, No. 760, by Pilot, No. 543, by Pilot, No. 106, by Aesop No. 1893, by Pilot, No. 543, by Pilot, No. 106, by Aesop No. 1893, by Pilot, No. 543. He has been awarded register in Vol. III. of the German Hanoverian and Oldenburg Coach Horse Stud Book August 23, 1906, under the rules of the Association and numbered 3625.

COMMONWEALTH OF PENNSYLVANIA

Department of Internal Affairs

Certificate of Pure Bred Stallion License No. 581 Class: Coach

This certifies that Nimrod Name Sieto, owned by Gettysburg Coach Horse Co., Gettysburg, Pa., is hereby issued 1913, weighs 1300 pounds, is a dapple gray in color, markings star, and was foaled in 1908, and is the property of the German Government, Oldenburg Stud Book Vol. II. No. 2625 and to be owned by Mr. Benner, Arendtsville, Pa., and to stand for service in Pennsylvania. Certified signed by W. M. Hartman, Deputy this 6th day of April, 1913. (C.) J. MARSHALL, Secretary Live Stock Sanitary Board. Certificate approved.

CALVIN WHERRY,
Deputy Secretary of Horse Breeding

TERMS

$15 to insure mare, $40 colt, to be paid as soon as mare is known to be in foal. Care will be taken but no responsibility for accidents or escapes.

The Gettysburg German Coach Horse Company,

of Gettysburg, Pa.
Wm. Bringman, Keeper

FRIDAY, APRIL 25th, 1913

I will have a carload of Ohio and Kentucky Jennets for Friday, the 25th.

H. W. Parr
Hanover, Pa.

WE WILL MAIL YOU $1

Your choice of any of the following Standard Publications for only $1.00 per year. Send your subscription to-day.

"PHILA. DELIVERY & REFERENCE COMPANY"
320 CHESTNUT ST., PHILADELPHIA, PA.

Philadelphia Inquirer
Philadelphia Ledger
Philadelphia Press
Philadelphia Record
Philadelphia Public Ledger
Philadelphia Evening Telegraph
Philadelphia Evening Bulletin
Philadelphia Evening Ledger
Philadelphia Evening Post
Philadelphia Evening Star
Philadelphia Evening Item
Philadelphia Evening Times
Philadelphia Evening Sun
Philadelphia Evening Mail
Philadelphia Evening Call
Philadelphia Evening Tribune
Philadelphia Evening Herald
Philadelphia Evening Dispatch
Philadelphia Evening Gazette
Philadelphia Evening Chronicle
Philadelphia Evening Item
Philadelphia Evening Times
Philadelphia Evening Sun
Philadelphia Evening Mail
Philadelphia Evening Call
Philadelphia Evening Tribune
Philadelphia Evening Herald
Philadelphia Evening Dispatch
Philadelphia Evening Gazette
Philadelphia Evening Chronicle

J. DONALD KWOPP

Attorney at Law

All legal business will receive prompt and careful attention. Every Wednesday afternoon at office of W. E. Kapp, Biglerville. Advertise-ment.

FARMER TOOK HIS LIFE BY HANGING

Young Farmer of Near Taneytown a Suicide. Branded over Bad Business Transaction. Deaths of Adams County People.

Emanuel Bair, a well-known young farmer of Taneytown, committed suicide Saturday, by hanging himself in the barn on his farm.

He was a son of David Bair, of near Littlestown, and most of his life was spent in the Taneytown district, where he worked on various farms. For a number of years he had been living on the E. E. Reindollar farm, having moved there April 1st, to take charge of his own place, having purchased a farm about a mile from Taneytown. He was despondent and was dissatisfied with the place and he became despondent. He might have disposed of the farm, but could not get the price he paid for it and he would have lost several hundred dollars. This also caused him much worry.

On Saturday morning he went to the barn, as usual, to attend to his work. Not returning for some time, his wife went to the barn. Finding, opening the barn door, she was horrified to find the body suspended on a rope from a rafter in the mow.

He is survived by his father and mother, Mr. and Mrs. David Bair, Littlestown, to whom he was married less than four years ago. He was aged about 39 years.

MRS. WILLIAM SMALL.

Mrs. Emma V. Small, widow of the late William Small, died at her home, at Edgegrove, Conewago township, at 5 a. m., Sunday, aged 58 years and 1 day.

Mrs. Small's death was a sudden one. She had been in Hanover Saturday forenoon, apparently in her usual health. While there she met with some dishes at a public sale of the Moses Sneeringer, about 1:30 o'clock, she was taken with a chill. Dr. Wolfe in Pleigle was summoned, who rendered all medical aid possible. Later she was conveyed to her home in an automobile. Death came unexpectedly to the family physician, Dr. A. C. Rice, of McSherrystown. Her condition was not considered serious and that medical aid was of no avail. She suffered a paralytic stroke and died in that cause.

Her husband died about eight months ago, and she is survived by one daughter, Miss Edith Small, at home, and two sons, Harry Small, of Chicago; Charles, of Harrisburg; and Ross, of Hanover. Ross is proprietor of the Valley View hotel, Biglerville. Mrs. Small was a daughter of Harry at home. She is also survived by two sisters—Mrs. S. J. H. Puhrman, Hanover, and Mrs. Jerry Bigler, of Pennville.

Mrs. Small was a daughter of Mr. and Mrs. John Nele, of Hosedorftown, and had lived in Adams county all her life. She was a member of the Lutheran church and located in this county many years ago.

Funeral Wednesday, from Conewago Chapel, high requiem mass at 9 a. m., interment in both cemeteries. Interment in the Chapel cemetery.

MRS. GEORGE LOSS

Mrs. Mary Ann Loss, wife of George Loss, died at her home in Hanover, Sunday, at 10 a. m., from a complication of diseases. She was aged 42 years, 8 months and 8 days.

Besides her husband she is survived by six children—Minnie, George, Dorothy, Hanover, and Ralph, Jefferson; daughter, three weeks old. She also is survived by her parents, Mr. and Mrs. Daniel H. Richter, of Berwick Chester; and seven brothers—George and Arnold, reserve army corps; Daniel, of York; Richard, of Littlestown; John, Joseph and Ivan, of New Chester.

Funeral Thursday, April 17, high mass of requiem in St. Joseph's church, Rev. J. A. Huber officiating. Interment in St. Olivet cemetery, Hanover.

JOHN E. REEVER

John E. Reever died on Wednesday at West Philadelphia aged 56 years and 1 day.

He was a son of Mr. and Mrs. William Reever, of what was born in Berwick. His wife died about a year ago and he leaves daughters and one son. One daughter is Mrs. John G. Myers, of New Oxford.

The funeral was held Sat. in Hanover which Mr. Reever made his home for a number of years.

MISS PAULINE MELHORN

Miss Pauline Alice Melhorn, daughter of Mr. and Mrs. Luther E. Melhorn, died at the home of her parents in York, Saturday, from a complication of diseases, aged 20 years, 7 months and 19 days.

PLAN TO OIL TOWN STREETS

Town Council and Citizens to Co-operate in Effort to do Away with Dust Nuisance. Annual House Cleaning in May.

Several of the more important streets of town are to be oiled in the very near future according to actions taken at an adjourned meeting of the town council held on Friday evening, last, when citizens were present to cooperate with the borough authorities and to share the expense of the work.

Mr. Frank Myers and J. G. Schaeffer appeared at the meeting to ask council to oil that part of York street, in Stratton Street in condition and to allow the residents of that portion of town, at their own expense, to oil the street. It was stated that the street was in bad repair and, after discussion, council passed a motion providing that sufficient stone be put on the street to form a solid foundation, that the road bed be rolled and that after that work is completed the oil shall be placed at property owners' expense.

To further extend the oiling plan the borough authorities are planning to get prices on tarvia and similar preparations and to ask the financial assistance of property owners on the first square of Chambersburg street to the north of the piece of work in preparation on that street. If the committee succeeds in its negotiations proves satisfactory it is probable that similar work will be taken up in other parts of town and the dust nuisance the sprinkler will not be needed.

Mr. Frank Myers, of the North Middle street, asked that council put the road in front of his property in condition so that he may oil the street on that section. He also asked that the borough put down flags to prevent horses as he wishes to brick a portion of his pavement in front of it, successfully with the crossing in his property. Action on this question was deferred.

Council designated Thursday May 8 as Municipal House Cleaning Day. The custom of a day for the cleaning of the town was started last year and proved a great success. The rubbish which was had gathered for years was hauled away at the expense of the borough and it is thought that the day will be observed in the same way.

The plan of last May will be followed this year. Residents are requested to place all rubbish in the alleys at the rear of their homes on the day before the borough authorities will send over the stuff on Thursday, May 8. Last year the condition of the alleys was considered the work and it is possible that a similar condition will be repeated this year

Mr. Colori reported that the pipes of the Gettysburg Water Company had been laid from the obstruction under the bridge at Carlisle street, and that, as a result, there is now a large accumulation of rails, tin cans and various other kinds of debris which had rendered the pipes useless. It will be times of heavy rains. The secretary was instructed to notify both companies to remove the pipes from their present location to the bridge. The highway committee was instructed to make necessary repairs to the bridge.

A communication was received from Mr. S. G. Hoffebower asking permission to run a pipe across Springs Avenue in order to get rid of the water in his lot on the south side of that street. Action deferred.

John Allun appeared before council in regard to the water which is running over his pavement on North Washington street, due to the opening at the Tiber bridge being too low. On motion council authorized the laying of a uniform concrete curb from Water street to the bridge, the borough to pay one-half the cost. The curb over which the water is running will be removed and a new one will then re-lay as much of Mr. Allun's pavement as is necessary to have it conform to this grade.

The borough Attorney White was instructed to prepare the ordinance to be offered at the next meeting.

Secretary White was instructed to duplicate for 1913. It was approved and ordered turned over to the Tax Collector Bumbaugh after the necessary signatures and seal are attached.

HELD FOR COURT

Local Authorities will not Trifle with Medicine Slingers.

John McGarvey, alias "Jersey" accused of being a tramp, was committed to jail on Monday by Squire Harbaugh to await the action of April Court. "Jersey" is said to be one of the persons who have been attracted here by preparations for the coming anniversary. Disorderly conduct is not going to be tolerated, say the local authorities, and quick trips to the look-up for those who may trouble the from strangers. McGarvey's case may prove an example to others.

ASSOCIATION OF BOYS AND GIRLS

Young People of Adams County to Determine to Spend Summer Months in Improving Farming Conditions and Household Work.

More than one hundred boys and girls, ranging in years from six to nineteen years, on Saturday organized the Adams County Boys' and Girls' Agricultural League, holding their first meeting in the Court House at which the following officers were chosen:

President, Erich S. Miller, Berwick township; vice presidents, Ezra Hoffman, Mt. Joy township; Harris Thomas Walter Baker, Tyrone township; secretary, Miss Helen Stimbaugh, Gettysburg; assistant secretary, Hope E. Harman, Franklin township; treasurer, Ruth Pitzenberger, Springs. They adopted as the motto of the association "Improved Farming and House Keeping".

The aim of the club is to develop the boys' and girls' activities for months to come and each will show at the annual fair the special products along some particular line. Some will devote their energies to growing potatoes, some will grow red beets, others will grow tomatoes, and others will grow vegetables. Canning, mason treasure work, bread baking, sewing and needlework were selected by various members of the new association as the lines which they will try to improve.

Throughout the summer months and in the fall all the members will have their products on display at a public exhibit which the association will conduct in Gettysburg some time during the fall. Other county agricultural associations in the county together with the Gettysburg association will award a prize fund and it is the intention of the promoters of the plan to offer prizes in the county fairs so that the boy who grows corn will receive his premium at the county fair who tries to put up the best exhibit of canned goods work will compete for another.

Although all will work with the exhibit here as their principal objective many will prepare to enter one or more of the county fairs next autumn being conducted throughout the State. Boys between the ages of ten and twenty county boys and girls will have to take a plot of ground containing one rod square. The boys will receive assisting of his father and two neighbors a committee for the hoeing and weeding of the exhibits in the summer and fall.

The place of the exhibit and the date for the fair have been determined upon but will be held somewhere in September.

While the association starts with a membership of 125, the rolls are open for further members and it is expected to increase the number considerably.

General plans are in charge of County Superintendent H. C. Milton of the schools and Miss Ruth Pitzenberger, secretary.

DRAIN LAKE ROYER

Stones Broken to Make Ballast for Main Line Track.

Lake Royer has been drained, in order that the bottom and the lower bank, damaged by the recent high water, may be repaired. There is no water in the lake then at any time heretofore. The old structure over the discovery, washed from its foundations by the flood, is still lying broken under the falls.

The stone crusher at work at Charlestown, preparing the stone for the trolley extension to Monterey lane, is using the stones from the fine arch over a road near the Bachtrel cottage, owned by J. P. Lott, and Benjamin Shockey, from which the large timber was cut.

UNCLAIMED LETTERS

Mail Awaiting Call at the Gettysburg Post Office.

Following is a list of unclaimed letters in the Gettysburg postoffice.

Mrs. Laura Bosserman, Mr. F. W. Hoffman, Mrs. Annie Hoffman, Miss Benia J. Jourden, Mr. John W. Kunkle, Mrs. Mary E. Kenney, Mr. C. E. Miller.

Parties calling for the above will please state that they were advertised.

C. Wm. Beales, postmaster.

LUTHER ROCKEY

Luther Rockey, son of Mr. and Mrs. James Rockey, of Goodyear, died at his home on Friday, April 7 months and 1 day. Funeral last Sunday with interment at Mt. Victory.

IMPROVING INN

Old Gruelhorpe to be Materially Changed Inside.

The proposed improvements to Gruelhorpe Inn by the State Forestry commission, have commenced. The improvements are more extensive than any made to the old tavern building since it passed to the ownership of the state.

On the first floor the changes will cover the reception room or office, the main dining room and the kitchen. The small dining room adjoining the main hall will be thrown into the reception room or office adding to the office about ten feet additional length. The fine fireplace which is now built on the western side of the entrance hall have already been changed. The old piece of plaster which has been covered, disclosing the bricks of a century ago which are retained in the masonry of the chimney-piece. Other additions have been made to the comfort and colonial appearance of these quarters.

The old rear kitchen building was torn down Saturday. Adding a part of the old kitchen to the dining hall will make the latter room 18 by 42 feet.

The new kitchen will be commodious and fitted with all modern culinary conveniences.The kitchen will be 16 by 26 feet in size, with a ceiling elevation of 8 by 26 feet intervening between the kitchen and dining room.

The dining room will be newly floored and when the tables are removed will make a most commodious ball or dancing room unequaled in this section. The present kitchen range will be of white enamel. The outside woodwork will be painted white and have glass panels. The rear of the dining hall will be semi-arched making a convenient place for storing that section of the room n degree of privacy.

The improvements, under the immediate direction of Superintendent Boyer will be advanced rapidly. Already applications for summer rooms at the inn have been received. Applications available but not all applications will be granted. It is the intention to order that those in this immediate vicinity only will be cared for.

Miss Mary H. Withers will continue the management of the Inn and it will be conducted on the same commendable style while the improvements are being made.

LEO O. RICHWINE

Mr. Richwine Died on Friday at his Home in Littlestown.

Leo Otto Richwine, son of Jacob W. and Lucy Richwine died at his home at Penn School House, in Littlestown, Rfd. on Friday morning at two o'clock. He was aged 29 years, 7 months and 27 days.

He leaves his parents, the following brothers and sisters: Mrs. Harry Fuss, wife, of Conewago; John A. Richwine, of Hanover; Mrs. Edward Trump and Mrs. Edward Trump, both of Littlestown; Mrs. Edward Trump and Mrs. Edward Trump, both of York Springs; Foster Rockey, of Littlestown; Cornelius Richwine, of York Springs, and Mrs. Harry Hoffman, of Hanover; Ralph Richwine, of Illinois. He was a member of Company "B" 70th Regiment of Md. Volly Springs.

Funeral Tuesday morning at ten o'clock. Services conducted by Rev. Goodyear conducted by Rev. Mr. Smith.

DANGEROUS DUMPLINGS

Family of William Giles Was Made Ill, All Recovering.

A mistake in under arsenic for baking powder caused four members of the family of William Giles, near Bendersville, to become very ill and may have resulted in their death from poison. Mrs. Giles made dumplings Tuesday, nine what she thought was baking powder, but it proved to be arsenic, arsenic which her son had purchased several days before at a home hides. Later they became ill and Dr. Eckenrod, of Spring Springs, was consulted. The four members of the family who are ill are William Giles, Mrs. Frank, and several grandchildren of Lee Shade. About one-half teaspoonful of the arsenic was used. The urn containing the respectable substance became misplaced when the house was moved. All the members of the Giles family are improved and no serious effects are anticipated.

DELAY WORK

York Fair Directors Can't Get Material this Summer

Inability to secure materials upon short notice will cause the postponement of a proposed new steel grand stand upon the York fair grounds until after the next fair, but the contract will be let within the near future for the building of an addition to horticultural hall, doubling the present capacity of that structure.

The Irving College Musical Club will give a concert in St. Johns Chapel, Friday evening April 25.

KILLED BY TREE

Fulton County Boy Crushed Against Adjoining Stones.

After eating his dinner, one day recently, Benson Albers, accompanied by his young brother Vernon, of Fulton County, went to the woods nearby to cut down trees for cross ties. The first tree they cut was a large white oak, and when it started to fall Benson shouted to his brother, who was standing near, to run away, but before he could do so, the trunk of the tree split and came down the side, catching the boy and crushing him in a manner that caused death within tremendous force. The tree then rebounded, and struck the young man to fall to the ground. Benson lifted him up, and with the unconscious form started to the nearest two hundred yards distant. Before reaching their destination he regained consciousness, but soon again relapsed, and died ten minutes after being taken into the house.

HERO'S BIRTHDAY

Hero of Gettysburg Celebrates Birthday Quietly at Home.

General David McM. Gregg, of Reading, the hero of the cavalry fight at Gettysburg, and one of the five surviving commanders of the Civil War, was 79 years old Tuesday. General Gregg is in excellent health and did not observe the day any differently than any other. He received many well wishes and congratulations. Among the letters received was one from two young women of the High School at Reading, who had formed a club of long stemmed American beauty roses. Last year the club sent the flowers presented him with a silver loving cup.

IMMENSE RINK

Immense Skating Rink, Bowling Alley and Billiards.

O. D. Sharley, Hagerstown, bought of Benjamin Shockey, of Waynesboro, the property at Pen-Mar park and has started the erection of a large and handsome skating rink and some prominent prizes. In connection with the rink, there will be an automobile garage and repair shop, bowling alleys, soda fountain, etc. The rink will be 175x60 feet and will accommodate 800 skaters. It is the largest erected on the sides. The building will be handsomely finished in both exterior and interior. There will be a band, lady instructor, etc., present.

CHILD SCALDED

Fell into Boiling Water While at Play with Sister.

Margaret, the five-year-old daughter of Mr. and Mrs. Jesse Hammert, of near Zion Church, received scalds about the neck and sides of the body, when she fell into a tub of boiling water, Thursday morning. As a result of the accident, the child had been playing with her sister, and had climbed upon the edge of the tub and, losing her balance, fell into the tub containing water. Dr. Engel, East Berlin, was summoned and treated her injuries. Her sister Ellen is about

CASE HEARD

Charged with Forcible Entry Jones Millhaus is Given Hearing.

The case of the Commonwealth vs. Jones Millhaus, of Union Township, charged with forcible entry into a building on each of Ammon McIntyre, of Mt. Pleasant township, was on the Lilly fanmaker Conewago Chapel, and Harry Hoffman, of Lilly's Hill, in Mcsherrystown. After the evidence was submitted, the Justice reserved his decision. Counsel for the Commonwealth, and L. C. Sell, Esq., for the defendant.

LEG BROKEN

Hanover Lad Injured While Visiting his Grandparents Here.

Basil Beck, son of Mr. and Mrs. George D. Beck, Hanover, broke his left leg while coasting on Chambersburg Thursday. While playing on a pile of railroad ties near the home of his grandparents, Mr. and Mrs. John H. Beck, of this place, he fell, with the above result. Dr. H. M. Harman rendered the fractures. The boy was taken to the home of his parents at Friday.

OBITUARIES

Miss Mary Emmert Bowersox Dead in Philadelphia Church.

Miss Mary G. Bowser, daughter of Postmaster W. H. Bowersox, of New Oxford, has accepted the position of soprano soloist in a Philadelphia church at Germantown, Philadelphia.

Miss Bowersox, for several years, was soloist of the quartet choir of St. Paul's Lutheran church, at York. She is also a teacher of vocal music and is well known in Gettysburg.

Next Sunday the College Lutheran congregation will vote on Rev. Charles R. Trowbridge, of Easton, for pastor.

SCORE SECRET TARIFF CAUCUSES

Republican Senators Demand Public Hearings.

ANALYZING THE MEASURE

Two Reports Preparing Figures to Give Protection Forces a Fatis For Their Fight

Washington, April 18.—The democratic tariff revisers will cause it not to free attack in the senate and the democrats entered the scrap and vicwe of the fight that will be made against it by Republican forces when tariff discussion begins in the two houses.

Republican senators from many industries for hearings on certain sections of the Underwood bill. Hospital some insisted on a demand now some members of the finance committee for hearings and openly started the "secret legislation" going on in the democratic councils of house members unfair to the public and business in general.

Democratic senators who replied to the attack made it clear that the finance committee does not plan to grant any public hearings. Senators Williams and Stone insisted that the hearings had been given by the house committee before the bill was prepared and, while Republican senators declared that these hearings had been of little value because the reuse of the Underwood bill were not then known.

With many complaints and objections before them, Republican members of the senate are preparing for a general attack on all schedules of the bill. Senator Smoot has put two experts at work to analyze the Underwood bill and prepare measures to give the protectionist forces a basis for their fight.

Other Republicans, who declare that important industries will be wiped out by the Underwood bill, will assign tariff experts to the task and information should have an opportunity to be heard before the bill is passed.

The demand for hearings was led by Senators Penrose, Pearses, Weeks and Gallinger. Senators Gallinger and Penrose said that some of the items in tariff would wipe industries out of existence, and that the people threatened have not had an opportunity to explain the effects of the proposed reductions upon their business.

"No one knew what the bill was to be until it came out of the ways and means committee," said Senator Penrose, "and now the democrats are legislating on the bill in secret sessions."

The Democratic house caucus worked over the Underwood bill throughout the day, spending the Democratic house leaders and President Wilson upon all contested points. The woodes schedule was taken up throughout the session Attempts to put rosely schedules on the free list were defeated.

POWDER MILLS BLOW UP

Two Buildings Wrecked Before Men Appear Par Work.

Pottsville, Pa., April 18.—Two mills of the Cressona Powder company blew up just a few moments before it was time for the working force to go on duty.

Had the explosion been a few moments later a number of men would have been in the path of destruction which followed the wake of the explosion, but as it was no one was injured.

The two cheser mills of the plant are completely destroyed. The other two mills of the mills were blown a considerable distance. The mills which exploded contain the heavy wood which do the powder, and it is believed one of these threw off a spark, setting all the powder.

POSTPONE OVER-SEA FLIGHT

A Lanby Valve Causes Dirigible to Collapse.

Los Palmas, Canary Islands, April 18.—Joseph Bruckner, formerly of Mill meadow, Wis., failed to start, as he had planned, on his proposed transatlantic flight to the West Indies in the dirigible balloon Richard II.

Just as all preparations had been completed for the flight, at daybreak the gas escaped through the rifle valve and the envelope suddenly collapsed. Urgent telegrams were sent to Germany for more gas.

A large crowd, which had waited for hours, hoping to see the departure of the airship, showed keen disappointment at the postponement.

Convicted of Murder, Admits Another.

Boston, April 18.—After a summary of life imprisonment for the killing of William H. McDermott had been pronounced today, Mrs. Thomas J. Burgess, otherwise known as "Kid Carter," the pugilist, rose and said:

"I killed Mildred Donovan. That was only one of many crimes for which I committed. That is all I have to say." The Donovan murder last New Year's eve has never been cleared up.

Wilson Honorary Boy Scout Head.

Washington, April 18. — President Wilson accepted the honorary presidency of the Boy Scouts of America. He promised her active support.

BASE BALL SCORES.

Following is the Result of Games Played Yesterday.

AMERICAN LEAGUE.

At Philadelphia—Cleveland, Baltimore—Scott, Brooks; Mitchell, Walker, Lees, O'Neill.

At Philadelphia—Athletics, 6; Boston, 0. Batteries—Bender, Bressler; Bedient and Carrigan.

At Detroit—Detroit, 8; St. Louis, 1. Batteries—Dauss, Dubuc; Hamilton, Agnew.

At New York—Washington, 2; New York, 1. Batteries—Johnson, Henry; Peary, Alexander; McConnell, Sweeney.

Standing of the Clubs.

	W.	L.	Pc.
Athletics	3	0	1.000
Washington	1	1	.500
Detroit	1	1	.500
Cleveland	1	1	.500
Boston	1	2	.333
New York	1	2	.333
St. Louis	0	3	.000

NATIONAL LEAGUE.

At St. Louis—Chicago, 5; St. Louis, 1. Batteries — Cheney, Brassler, Richie; Steele, Hall.

At Cincinnati—Cincinnati, 4; Brooklyn, 3. Batteries—Mathews-8, Wilson; Packard, Dessau, Benton, Rariden.

At Pittsburgh—Pittsburgh, 2; Chicago, 1. Batteries—Cooper, Gibson; Scott, Bowerman.

Philadelphia-Brooklyn not scheduled.

Standing of the Clubs.

	W.	L.	Pc.
Brooklyn	3	0	1.000
Chicago	3	1	.750
Pittsburg	2	1	.667
St. Louis	2	2	.500
Cincinnati	1	3	.250
Philadelphia	0	3	.000
New York	0	3	.000
Boston	0	3	.000

PUT $50,000,000 BOND ISSUE UP TO VOTERS

House Passes Finally Proposed Amendment.

Harrisburg, Pa., April 18. — The Sproul Bill providing for the submitment to the constitution passed the house finally by the decisive vote of 185 to 2, and now goes to the senate. Monday it was considered on the amendments of typographical errors.

The senate passed the joint resolution some weeks ago, and it is believed will adopt the amendments.

The bill will not go to the governor, but immediately after passage by the proposed constitutional amendments which it will be submitted to the voters at the November election.

Governor Governor Bell has decided that none of the money can be expended during his term of administration. If the voters at the polls approve the measure the next legislature of the legislature must enact enabling legislation before the money can be expended for two years. Each succeeding legislature must enact legislation before much of the bond issue shall be used, it is understood.

SEVEN DEAD IN HOTEL FIRE

Explosion Starts Flames in Wooden Structure at Mount Holly.

Malone, N. Y., April 18.—Seven or more persons are known to be dead, several other persons sustained injuries and property to the value of $75,000 or persons were rescued by firemen in the fire which early today destroyed the Dwillson hotel, an old three-story wooden structure.

An explosion caused the fire. The building, occupied by a number of firemen had little time to effect rescues.

Panic-stricken when escape by the stairways was cut off, many jumped, some, later ran to the windows in their nightclothes and fell from there to the ground. Three terror seized them. Some of the bodies were found where they had jumped from the third floor to the pavement below.

LEGTAX MAKES HIM PEEVISH

Kansas City Man Demands Tax Women's Incomes.

Kansas City, April 18.—Indignant that Wyandotte county should assess his income for taxation, Frank Hagin, Joseph Linch, secretary to the county assessor, has demanded assessments on the incomes of his wife, on switches, puffs and other aids to nature.

"If you put my legs on the tax list and glass eyes in the county," was the instruction of Linch to the county assessor.

Three Killed When Balloon Bursts.

Paris, April 18.—Three aeronauts were killed by the bursting of a balloon during the aviation meeting five miles northeast of Paris. Five others were injured, two of them by whom three were officers of the French army.

GENERAL MARKETS

PHILADELPHIA — FLOUR dull; winter clear, $4@4.25; city mills clear, $4.75@5.

WHEAT steady; per barrel, $1.02@1.03.

CORN quiet; No. 2 yellow, 61@61½.

OATS firm; No. 2 white, 41½@41½; No. 3 white, 41@41½.

POULTRY—Live steady; fowls, 18@19; old roosters, 13@14; spring chickens, 22@24; ducks, 15@16; geese, 12@13.

BUTTER steady; fancy creamery, 30@31.

EGGS steady; selected, 21 @ 22c; fancy, 20@21.

POTATOES steady; bush., 75@75c.

Live Stock Markets.

PITTSBURGH (Union Stock Yards) CATTLE—Prime steers, $8.00@8.50; prime, $7.50@8.00.

HOGS steady; prime heavies, $8.85; prime mediums, $8.85; best heavy Yorkers, $8.85; light Yorkers, and pigs, $8.85; roughs, $6@6.50.

SAYS POPE IS GROWING BETTER

Diversity of Opinion Prevails as to His Condition.

TEMPERATURE NEAR NORMAL

Pontiff's Lasting For Food Is Favorable Factor in His Illness and Approves His Weakness.

Rome, April 18.—The efforts of the Vatican authorities to keep secret all information as to the pope a condition continue.

It is certain, however, that the pontifical symptoms of death which were visible Wednesday have now disappeared, and that the internal conditions of the pontiff has not changed.

The pontiff is bad as ever and he is suffering from great weakness The administration of food without stimulants is a favorable indication nutritious. The pope's preference for food is taken as another favorable factor in his illness and has approved the Vatican physicians' decision.

Rome publishes a bulletin says: "The pope had a good, feverless night. The temperature is below the phrenheit. The improvement in the pontiff's condition continues."

It is believed that the bill in the house passed by the senate, which has been no real improvement in the pontiff's condition, but that is merely a delay in the inevitable end.

Cardinal Merry Del Val and Dr. Amadei again improved on the pope the pontifical condition, but it is believed him that any activity would create obstacles to his recovery.

"Your commends shall be obeyed," was the reply of Cardinal Merry Del Val to the pope's request for his resignation.

Shortly after the doctors had left, however, the sun broke through the clouds and flooded the pope's sick chamber. The pontiff thereupon declared he was a good omen and he had no longer. His restlessness increased and he became delirious.

His attendants felt obliged to give him a sleeping draught, which proved of no avail. The pope's condition is said to be serious, but the pontiff could help himself, although he ordered that he had been somewhat weaker.

Cardinal Merry del Val went to the pope's bedroom and held a secret consultation with the pontiff, after which the declaration that it was essential that the pope's physician should consultation would overcome the pope's objections. The consultation was then held.

The pope requested his secretary, Cardinal Merry del Val, to consult the archbishop during this consultation. The pope requested his secretary to consult the archbishop during this consultation. The pope requested his secretary to consult the archbishop during this consultation. The pope requested his secretary